

CITIZENS, MANHATTAN WEST

450 W. 33RD ST. CITIZENS, NEW YORK, NY 10001

UNITED STATES

CS-00	COVER SHEET
KP-01	KEY PLAN
FS-01	FINISH
1-01	ELLA MIA COFFEE
2-01	ELLA MIA RETAIL
3-01	DIEZ Y SEIS
4-01	PLANT NATION
5-01	MARKET HALL BAR
6-01	COLUMNS
7-01	DARIO DOC
8-01	GRAB AND GO
9-01	KRISPY RICE
10-01	SA'MOTO
11-01	UMAMI BURGER
12-01	PATIOH CASA DANI
13-01	WALL BASE PLAN

NO:	1	2	3	4		
REVISIONS:	SUBMISSION FOR APPROVAL	REVISED AS PER COMMENTS	REVISED AS PER UPDATE COMMENTS	REVISED AS PER UPDATE COMMENTS		
NAME:	M.K.	M.K.	A.M.	A.M.		
DATE:	07/21/2020	08/11/2020	09/14/2020	10/20/2020		
SAMPLE PROJECT						
						
DATE : 07/21/2020						
DRAWN BY : M.K.						
ARCHITECT : HBC ARCHITECTS 122 WEST ST., 4TH FLOOR, NEW YORK, NY 10001						
CONTRACTOR :						
DRAWING TITLE : COVER SHEET						
ROOM OR SPACE : - FLOOR : 2						
PROJECT NUMBER : #201-20						
DRAWING NUMBER : CS						
OF						

PROJECT MATERIAL SAMPLE LOG												
TAG	MATERIAL	MANUFACTURER	LOCATION	PRODUCT NAME & NUMBER	COLOR/SIZE/FINISH	REV.	DATE SUBTD.	DATE RESPONSE	STATUS		Remark	LEAD TIME
									APPROVED	NOT APPROVED		
WD-101	Wood	Millwork	2nd Floor - Market Hall>Grab & Go	White Oak Wood Veneer	Plain Sliced, Water Base Clear Finish	1	24.07.2020	03.08.2020		☒		In house
WD-101	Wood	Millwork	2nd Floor - Market Hall>Grab & Go	White Oak Wood Veneer	Plain Sliced, Finish to match Control Sample	2	10.08.2020					In house
WD-102	Wood	Torzo Surfaces	2nd Floor - Market Hall>Plant Nation	RayFleck Plywood	Convencional Varnish Finish	1	24.07.2020	03.08.2020	☒			In stock
WD-103	Wood	Millwork	2nd Floor - Market Hall>Diez y Seis	Butcher Block	Mixed Wood Oak/Ash, Polyurethane Finish	1	24.07.2020				must be 3/4" thk. Avoid Dark Grey Spots on Wood Selected For Butcher Block	In house
WD-104	Wood	Millwork	2nd Floor - Market Hall>Ella Mia	White Ash								In house
WD-105	Wood	Millwork	3rd Floor - Market Hall>Sa'Moto	Charred Wood	Cedar							In house
WD-106	Wood	Millwork	4th Floor - Market Hall>Sa'Moto	Butcher Block	Maple							In house
F-101	Rope		2nd Floor - Market Hall>Patioh!	Rope	3/8" DIA	1	24.07.2020	03.08.2020	☒			In stock
ST-101	Solid Surface	ABC Stone		Black Marble	Nero Marquina, Honed, 3/4" thick	1	24.07.2020	03.08.2020	☒		High Resolution Photos of Exact Stone Slabs to be used must be submitted for approval prior to production	8 weeks
ST-102	Solid Surface	ABC Stone	2nd Floor - Market Hall	White Marble	Bianco Carrara, Honed, 3/4" thick	1	24.07.2020	03.08.2020	☒		High Resolution Photos of Exact Stone Slabs to be used must be submitted for approval prior to production	8 weeks
ST-103	Solid Surface	ABC Stone	2nd Floor - Market Hall>Krispy Rice	Black Granite	Antique Brown, High Honed, 1" thick	1	24.07.2020	03.08.2020	☒		High Resolution Photos of Exact Stone Slabs to be used must be submitted for approval prior to production	8 weeks
ST-104	Solid Surface	Daltile	2nd Floor - Market Hall>Ella Mia	OQ34 Rocky Mountain	Polished	1	24.07.2020	03.08.2020	☒		High Resolution Photos of Exact Stone Slabs to be used must be submitted for approval prior to production	In stock
TZ-102	Solid Surface	Design and Direct Source	2nd Floor - Market Hall>Plant Nation	Terrazzo Forte	Aggregato Autumn, Honed	1	24.07.2020	03.08.2020	☒		2cm and 3cm slabs available	14 weeks
TZ-103	Solid Surface	Design and Direct Source	2nd Floor - Market Hall>Sam's Crispy Chicken/ Umami Burgers	Gemma Marmo Terrazzo	Stockholm, Honed	1	24.07.2020	03.08.2020	☒		Seaming Diagram Shop Must Be Submitted For Review prior to Production - no slab size available, largest size is 24"x48"	14 weeks
TZ-104	Solid Surface	Concrete Collaborative	2nd Floor - Market Hall>Umami Burgers	White Terrazzo	Alabaster San Saba	1	10.08.2020					8-10 weeks
GL-101A	Glass	McGrory Glass Inc	2nd Floor - Market Hall	Fluted Clear Glass	RCKG-425 Tempered, 6mm	1	24.07.2020	03.08.2020	☒			3-4 weeks
GL-101B	Glass	McGrory Glass Inc	2nd Floor - Market Hall	Fluted Clear Glass	RCKG-423 Tempered, 6mm	1	24.07.2020	03.08.2020	☒			3-4 weeks
GL-101C	Glass	McGrory Glass Inc	2nd Floor - Market Hall	Fluted Clear Glass	RCKG-235 Tempered, 6mm	1	24.07.2020	03.08.2020	☒			3-4 weeks
GL-101D	Glass	McGrory Glass Inc	2nd Floor - Market Hall	Fluted Clear Glass	RCKG-047 Tempered, 6mm	1	24.07.2020	03.08.2020	☒			3-4 weeks
GL-102	Glass		2nd Floor - Market Hall>Ella Mia	Clear Tempered Glass	3/8"	1	24.07.2020	03.08.2020	☒			In stock
GL-103	Mirror	Carvart	2nd Floor - Market Hall>Krispy Rice	Warm Tinted Mirror w/Applied Graphic	CAR-119/09-02-Krispy Rice 2-R-16242	1	24.07.2020	03.08.2020	☒		BRANDING CONSULTANT MUST APPROVE FINAL ARTWORK PRIOR TO PRODUCTION - MANUFACTURER MUST SUBMIT SHOP DRAWINGS IN ORDER TO REVIEW SEAMING DIAGRAM, ARTWORK SCALE AND POSITIONING PRIOR TO PRODUCTION	6-8 weeks
SPF-101	Metal		2nd Floor - Market Hall	PVD Coated Metal	Liquid Bronze	1	10.08.2020					
MT-101	Metal		2nd Floor - Market Hall>Café>Bar+Lounge	PVD Coated Metal	to match Saitin Bronze	1	10.08.2020					
MT-102	Metal		2nd Floor - Market Hall>Ella Mia/ Sam's Crispy Chicken/ Grab & Go	Powder Coated Metal	RAL 9005 / Smooth Semigloss, black	1	24.07.2020	03.08.2020	☒			
MT-103A	Metal		2nd Floor - Market Hall>Ella Mia	Powder Coated Metal Mesh	Square Mesh, RAL 9010 / Smooth Semigloss, white							
MT-103B	Metal		2nd Floor - Market Hall>Ella Mia	Powder Coated Metal Mesh	Square Mesh, RAL 9005 / Smooth Semigloss, black							
MT-104	Metal	+ Sa'Moto counter detail	2nd Floor - Market Hall>Diez y Seis	Custom Water Jet Cut Metal	RAL 3012 / Smooth Semigloss	1	24.07.2020	03.08.2020		☒	new spec	
MT-104	Metal		2nd Floor - Market Hall>La Gente Canopy	Powder Coated Metal	RAL 3013 / Smooth Semigloss	2						
MT-105	Metal		2nd Floor - Market Hall>Plant Nation	Powder Coated Metal	to match BM 2175-50 Matte	1	24.07.2020				pending approval	
MT-106	Metal		2nd Floor - Market Hall>Ella Mia/ Dario Doc/ Plant Nation	Powder Coated Metal	RAL 9010 / Smooth Semigloss, white	1	24.07.2020	03.08.2020	☒			
MT-107	Metal		2nd Floor - Market Hall>Patioh!	Powder Coated Metal	Brown C33 One Coat	1	24.07.2020	03.08.2020		☒	new spec	
MT-107	Metal		2nd Floor - Market Hall>Patioh!	Powder Coated Metal	Champagne 303 Metallic	2	10.08.2020					
MT-108	Metal		2nd Floor - Market Hall>Diez y Seis	Custom Water Jet Cut Metal	Powder Coated RAL 5024 / Smooth Semigloss	1	24.07.2020	03.08.2020		☒	Void - spec deleted after design update for new brand	
MT-110	Metal		2nd Floor - Market Hall>Patioh!	Powder Coated Metal	RAL 6004	1						
MT-111	Metal		2nd Floor - Market Hall>Dario Doc	Aged Copper		1	24.07.2020	03.08.2020	☒		Apply Matte Lacquer Finish in order to prevent further oxidation	
MT-112	Metal		2nd Floor - Market Hall>Ella Mia	Powder Coated Metal	to match Pantone 7520C Dusty Pink, Smooth Semigloss	1	10.08.2020					
MT-113	Metal		2nd Floor - Market Hall>Plant Nation	Powder Coated Metal	RAL 6029, Smooth Semigloss	1						
MT-114	Metal		2nd Floor - Market Hall>Dario Doc	Powder Coated Metal	RAL 8012, Smooth Semigloss	1						
MT-115	Metal	McNichols	2nd Floor - Market Hall>Grab & Go	Perforated Metal	16GA, 3/8" Round on 9/16" Stg, 40% open area, finish to match MT-101A	1	24.07.2020	03.08.2020		☒	Must be submitted with MT-101 finish	In stock
MT-116	Metal		2nd Floor - Market Hall>Sa'Moto	Stainless Steel	Satin							
WB-03	Vinyl Base	Roppe Corporation	2nd Floor - Throughout	Vinyl Base Moulding	4", 150 Dark Gray	1	10.08.2020					In stock

NAME:	M.K.	M.K.	A.M.	A.M.
DATE:	07/21/2020	08/11/2020	09/14/2020	10/20/2020
NO:	1	2	3	4
REVISIONS:	SUBMISSION FOR APPROVAL	REVISED AS PER COMMENTS	REVISED AS PER UPDATE COMMENTS	REVISED AS PER UPDATE COMMENTS
SAMPLE PROJECT				
 <i>Firepoint</i> Accelerating Excellence				
DATE :	07/21/2020			
DRAWN BY :	M.K.			
ARCHITECT :	HBC ARCHITECTS 122 WEST STR., 4TH FLOOR, NEW YORK, NY 10001			
CONTRACTOR :				
DRAWING TITLE :	FINISH SCHEDULE			
ROOM OR SPACE :	-			
FLOOR :	2			
PROJECT NUMBER:	#201-20			
DRAWING NUMBER:	FS-01			
	OF			

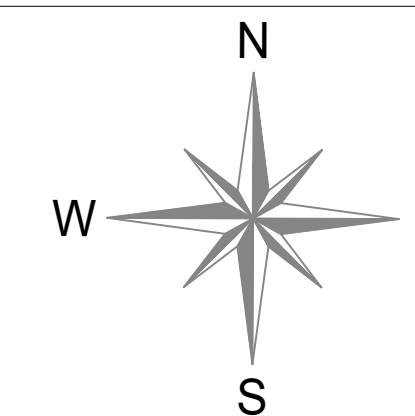
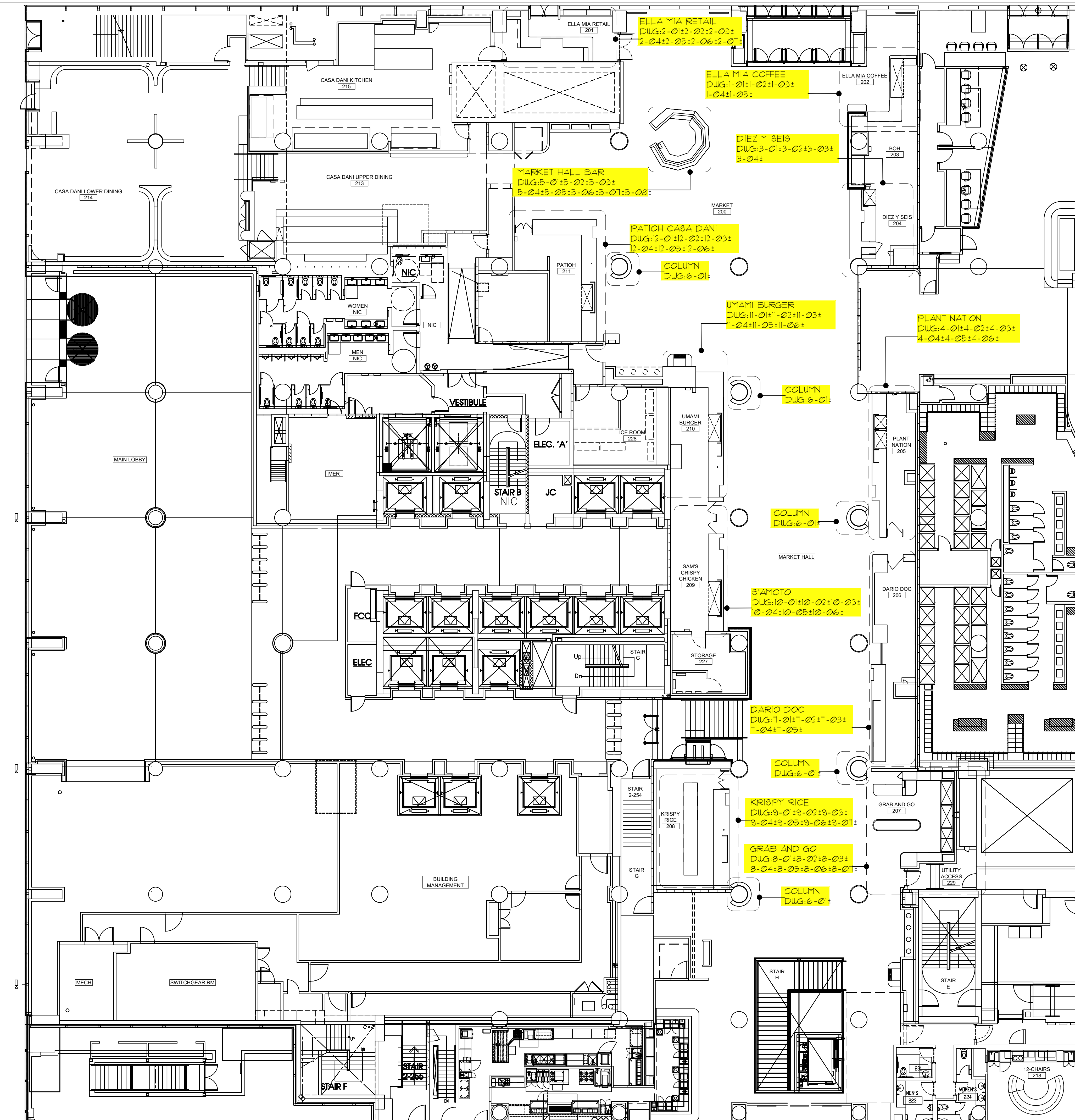

1 KEY PLAN - SECOND FLOOR
Scale: 1/8"=1'-0"

DATE:	07/21/2020
NAME:	M.K.
NO:	1
REVISIONS:	SUBMISSION FOR APPROVAL
	2
	3
	4
NO:	1
REVISIONS:	SUBMISSION FOR APPROVAL
	2
	3
	4
SAMPLE PROJECT	
Firepoint Accelerating Excellence	
DATE:	07/21/2020
DRAWN BY:	M.K.
ARCHITECT:	HBC ARCHITECTS 122 WEST ST., 4TH FLOOR, NEW YORK, NY 10001
CONTRACTOR:	
DRAWING TITLE:	KEY PLAN
ROOM OR SPACE:	2
PROJECT NUMBER:	#201-20
DRAWING NUMBER:	KP-01
1 OF 1	



FINISH SCHEDULE	
ST-104	SOLID SURFACE, DALTILE, 0034 ROCKY MOUNTAIN, POLISHED
MT-101	PVD TO MATCH SATIN BRONZE/ GC TO MATCH RG CONTROL SAMPLE
MT-103A	SQUARE METAL MESH PANEL/ STEEL 9006/ WHITE POWDER COAT RAL 9010
MT-106	1 1/2" SQUARE METAL TUBE/ 60/10110/ RAL 9010 SMOOTH SEMI-GLOSS WHITE
MT-112	POWDER COATED METAL SIGNAGE
FRP-1	FIBER REINFORCED PANEL, TBD

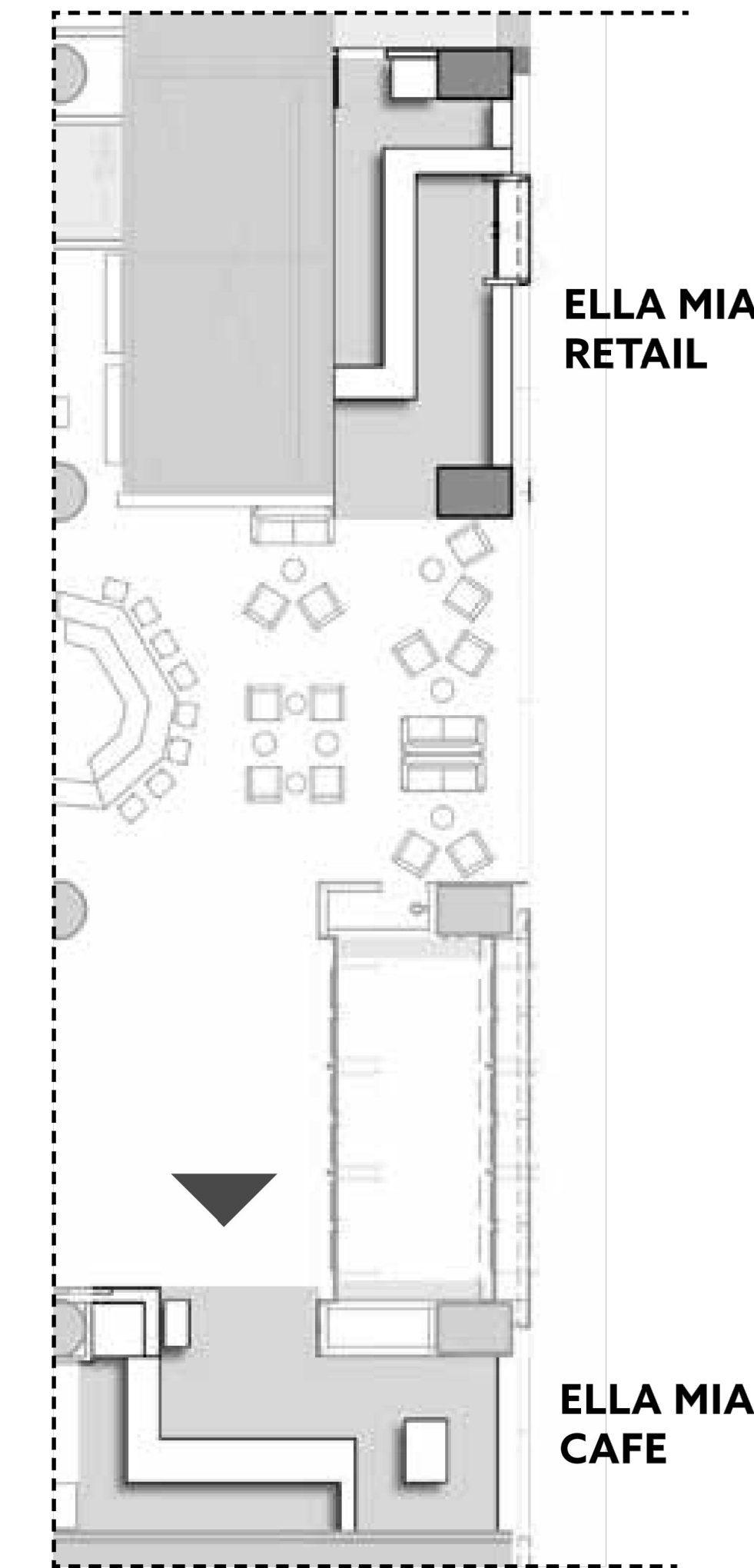

ELLA MIA CAFE

02-14-2019
12

NO.	REVISIONS:	NAME:	DATE:
1	SUBMISSION FOR APPROVAL	A.M.	07/21/2020
2	REVISED AS PER COMMENTS	A.M.	08/11/2020
3	REVISED AS PER UPDATE COMMENTS	A.M.	09/14/2020
4	REVISED AS PER UPDATE COMMENTS	A.M.	10/20/2020

SAMPLE PROJECT	
Finpoint Accelerating Excellence	
DATE : 07/21/2020	
DRAWN BY : A.M.	
ARCHITECT : HBC ARCHITECTS 122 WEST ST., 4TH FLOOR, NEW YORK, NY 10001	
CONTRACTOR :	
DRAWING TITLE : ELLA MIA COFFEE RENDER REFERENCE	
ROOM OR SPACE : -	FLOOR : 2
PROJECT NUMBER : #201-20	
DRAWING NUMBER : REF	
OF 4	

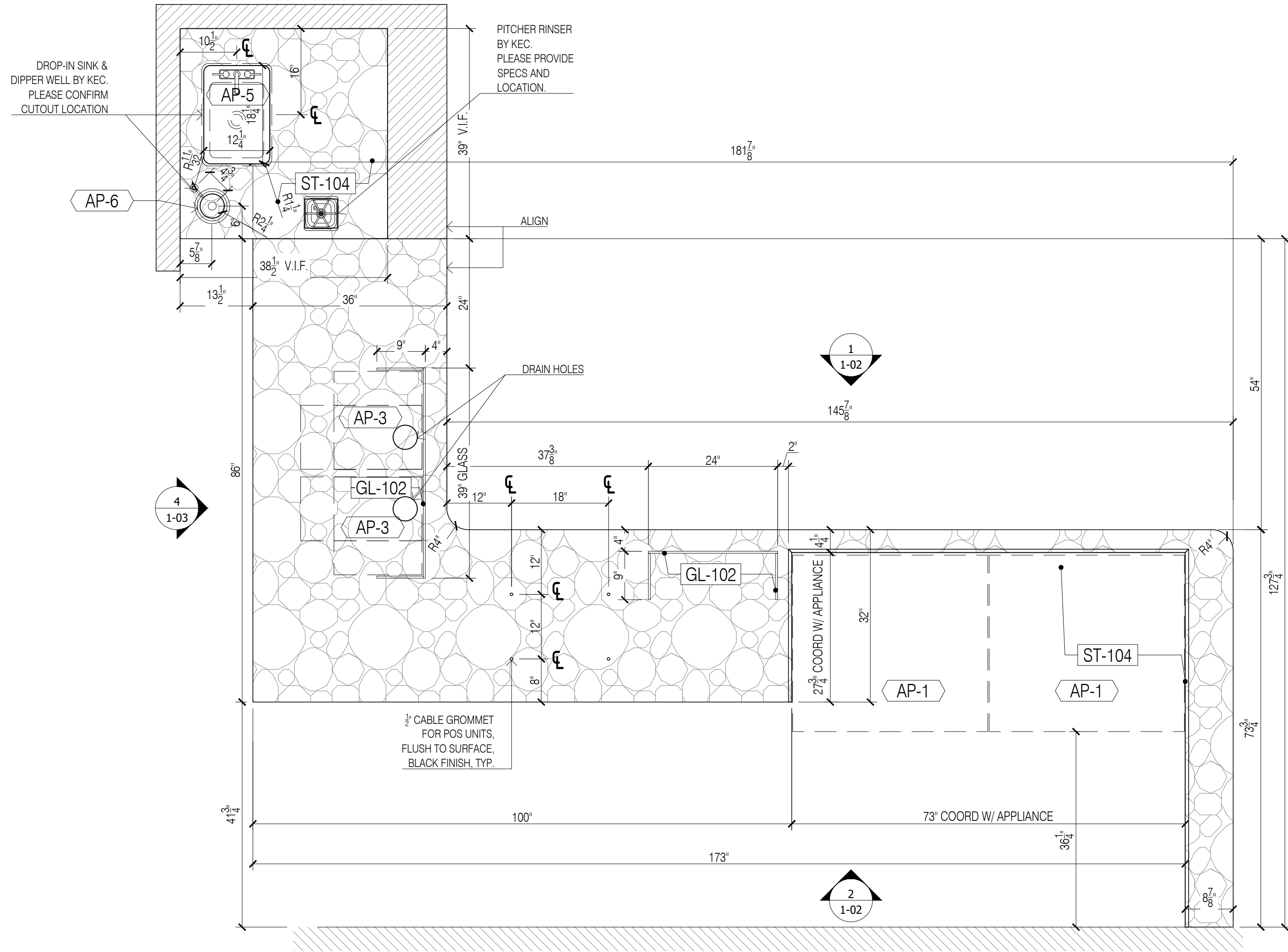

1 PLAN @ ELLA MIA COFFEE
Scale: 3/4"=1'-0"

FINISH SCHEDULE	
ST-104	SOLID SURFACE, DALTELE Q234 ROCKY MOUNTAIN, POLISHED
MT-101	PVD TO MATCH SATIN BRONZE/ GC TO MATCH RG CONTROL SAMPLE
MT-103A	SQUARE METAL MESH PANEL/ STEEL 9006/ WHITE POWDER COAT RAL 9010
MT-106	1 1/2" SQUARE METAL TUBE/ 80/10110/ RAL 9010 SMOOTH SEMIGLOSS WHITE
MT-112	POWDER COATED METAL SIGNAGE
FRP-1	FIBER REINFORCED PANEL, WHITE

APPLIANCE SCHEDULE	
AP-1	REFRIGERATED PASTRY/BREAKFAST DISPLAY CASE, DELUXE L920 SX COVERED
AP-2	POS CASH REGISTER WITH PRINTER
AP-3	ESPRESSO BREWER, RANCOLIO, ERGO NEXT PURE COFFEE ESPRESSO
AP-4	MOBILE UNDERCOUNTER REFRIGERATOR, BEVERAGE AIR, UC4844HC
AP-5	DROP IN HANDSINK - ADVANCED TABCO - DI-1-10
AP-6	DIPPERWELL FAUCET - FISHER 3041

GENERAL NOTES

- SEE ARCHITECTURAL DWG FOR FINISH SCHEDULE
- ARCHITECT PLEASE CONFIRM ALL MARKED/NOTED CONDITIONS
- ALL DIMENSIONS ARE VERIFY IN THE FIELD

- ALL EDGES ARE TAPPED TO MATCH FACE FINISH U.N.O.
- GC TO COORDINATE EXACT LOCATION OF OUTLET WITH MILLWORK
- GC TO PROVIDE ALL NECESSARY BLOCKING AS REQUIRED

QUANTITY				
ITEM #	FLOOR	DESCRIPTION	QTY	SUB TOTAL
1.	2ND	ELLA MIA COFFEE	1 EA	
TOTAL			1 EA	

REFERENCE DWG :

- A-131.00
- A-201.00
- A-202.00
- A-410.00
- ISSUED FOR PERMIT, 28TH MAY 2020, ADDENDUM 1 26TH JUNE 2020

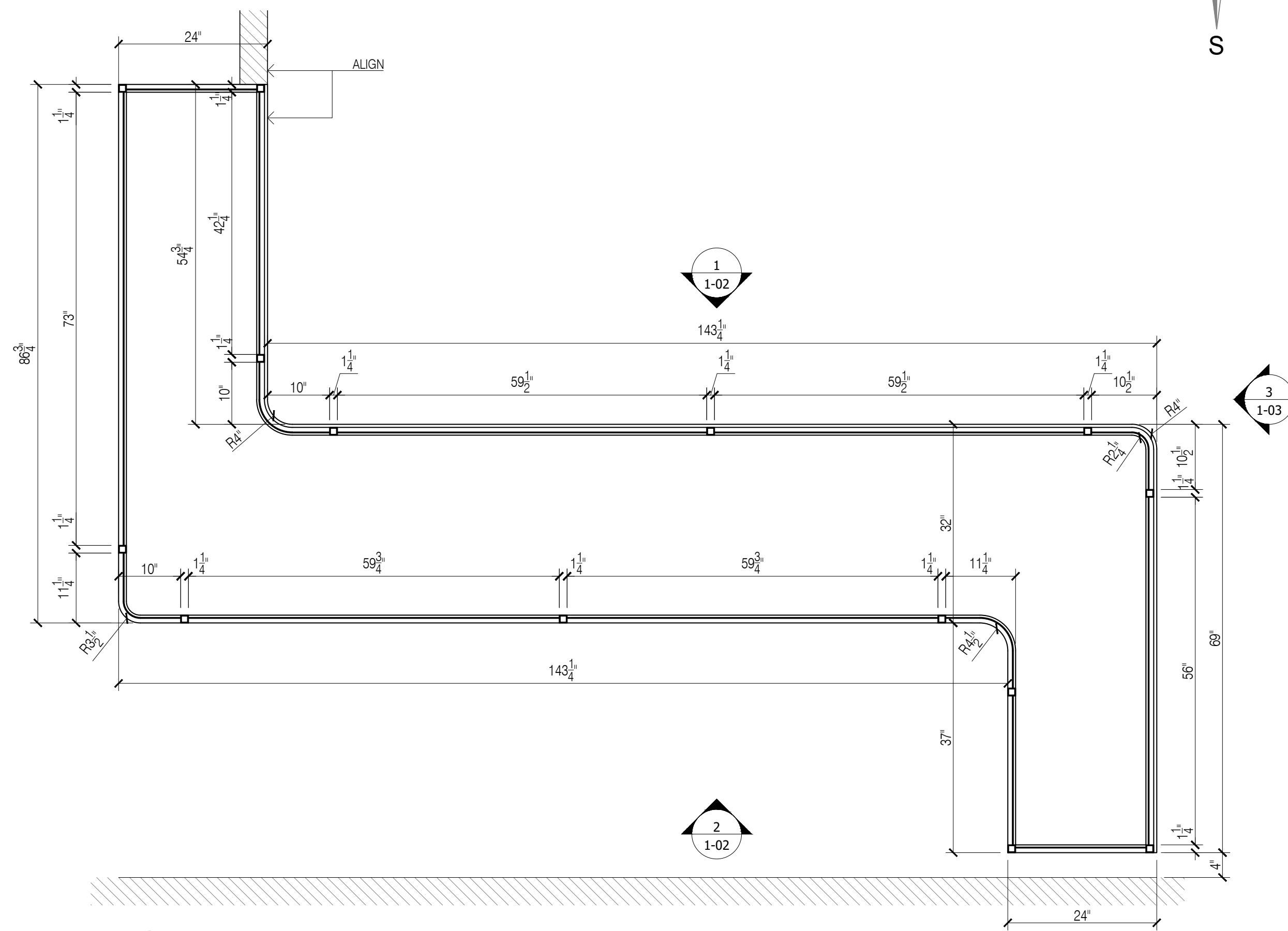
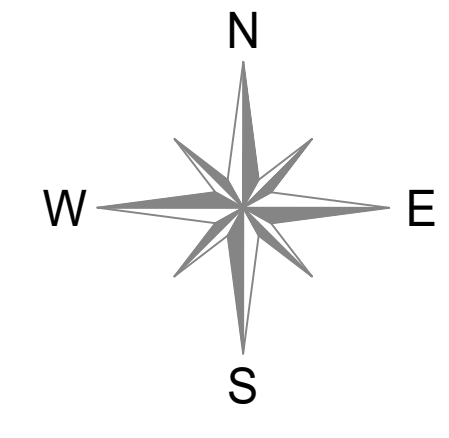

2 PLAN @ ELLA MIA COFFEE CANOPY
Scale: 3/4"=1'-0"

NO:	REVISIONS:	DATE:
1	SUBMISSION FOR APPROVAL	07/21/2020
2	REVISED AS PER COMMENTS	08/11/2020
3	REVISED AS PER UPDATE COMMENTS	09/14/2020
4	REVISED AS PER UPDATE COMMENTS	10/20/2020

SAMPLE PROJECT



DATE : 07/21/2020

DRAWN BY : A.M.

ARCHITECT : HBC ARCHITECTS
122 WEST ST., 4TH FLOOR, NEW YORK, NY 10001

CONTRACTOR :

DRAWING TITLE : ELLA MIA COFFEE
PLAN, ELEVATION, SECTION

ROOM OR SPACE : - FLOOR : 2

PROJECT NUMBER : #201-20

DRAWING NUMBER :

1-01
1 OF 4

FINISH SCHEDULE	
ST-104	SOLID SURFACE, DALTILE Q234 ROCKY MOUNTAIN, POLISHED
MT-101	PVD TO MATCH SATIN BRONZE/ GC TO MATCH RG CONTROL SAMPLE
MT-103A	SQUARE METAL MESH PANEL/ STEEL 9006/ WHITE POWDER COAT RAL 9010
MT-106	1 1/2" SQUARE METAL TUBE/ 89/10110/ RAL 9010 SMOOTH SEMI-GLOSS WHITE
MT-112	POWDER COATED METAL SIGNAGE
FRP-1	FIBER REINFORCED PANEL, WHITE

APPLIANCE SCHEDULE	
AP-1	REFRIGERATED PASTRY/BREAKFAST DISPLAY CASE, DELUXE L920 SX COVERED
AP-2	POS CASH REGISTER WITH PRINTER
AP-3	ESPRESSO BREWER, RANCOLIO, ERGO NEXT PURE COFFEE ESPRESSO
AP-4	MOBILE UNDERCOUNTER REFRIGERATOR, BEVERAGE AIR, UC484HC
AP-5	DROP IN HANDSINK - ADVANCED TABCO - DI-1-10
AP-6	DIPPERWELL FAUCET - FISHER 3041

GENERAL NOTES

- SEE ARCHITECTURAL DWG FOR FINISH SCHEDULE
- ARCHITECT PLEASE CONFIRM ALL MARKED/NOTED CONDITIONS
- ALL DIMENSIONS ARE VERIFY IN THE FIELD

- ALL EDGES ARE TAPPED TO MATCH FACE FINISH U.N.O.
- GC TO COORDINATE EXACT LOCATION OF OUTLET WITH MILLWORK
- GC TO PROVIDE ALL NECESSARY BLOCKING AS REQUIRED

QUANTITY				
ITEM #	FLOOR	DESCRIPTION	QTY	SUB TOTAL
1.	2ND	ELLA MIA COFFEE	1 EA	
TOTAL			1 EA	

REFERENCE DWG :

- A-131.00
- A-201.00
- A-202.00
- A-410.00
- ISSUED FOR PERMIT, 28TH MAY 2020, ADDENDUM 1 26TH JUNE 2020

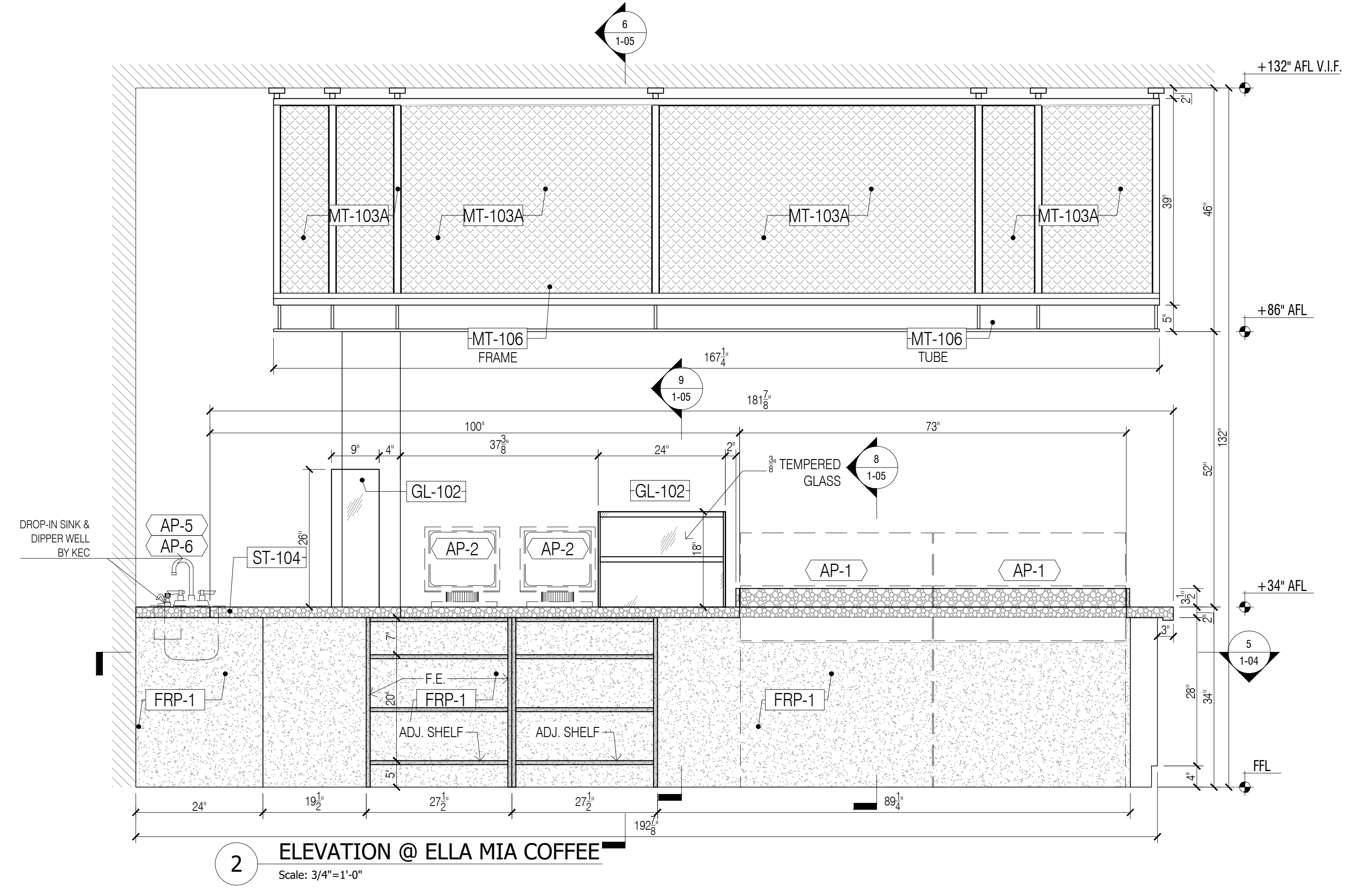
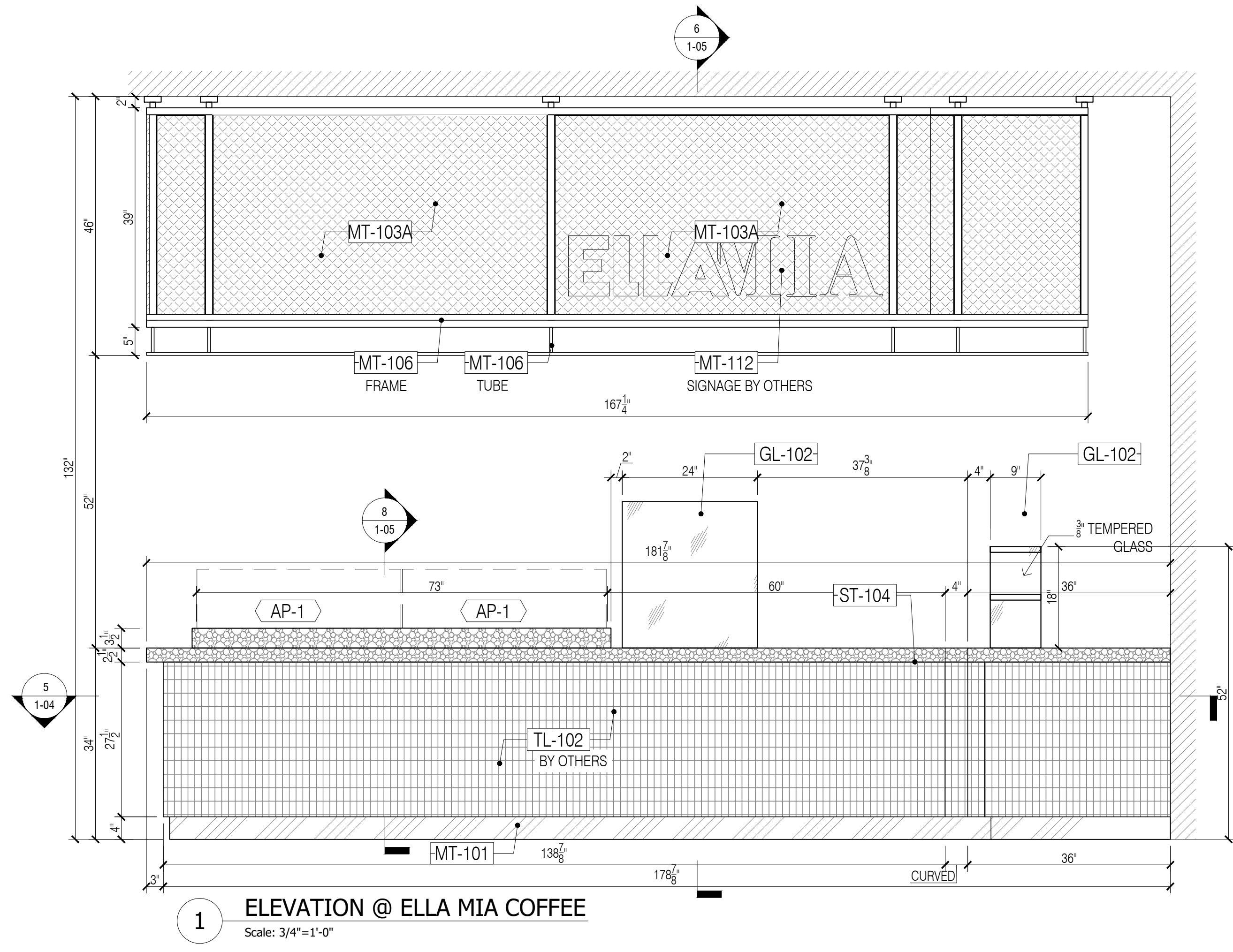
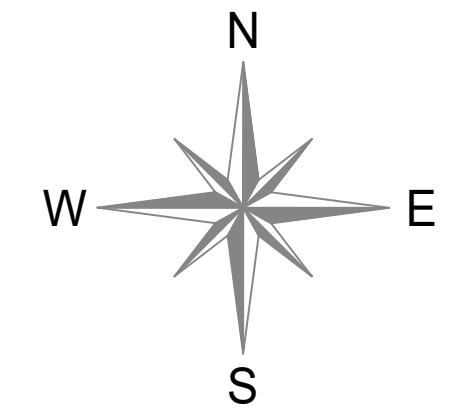

NO:	REVISIONS:	DATE:
1	SUBMISSION FOR APPROVAL	07/21/2020
2	REVISED AS PER COMMENTS	08/11/2020
3	REVISED AS PER UPDATE COMMENTS	09/14/2020
4	REVISED AS PER UPDATE COMMENTS	10/20/2020

SAMPLE PROJECT



DATE : 07/21/2020
 DRAWN BY : A.M.
 ARCHITECT : HBC ARCHITECTS
 122 WEST STR., 4TH FLOOR, NEW YORK, NY 10001
 CONTRACTOR :

DRAWING TITLE : ELLA MIA COFFEE PLAN, ELEVATION, SECTION

ROOM OR SPACE : - FLOOR : 2

PROJECT NUMBER : #201-20

DRAWING NUMBER :

1-02

FINISH SCHEDULE	
ST-104	SOLID SURFACE, DALTELE Q234 ROCKY MOUNTAIN, POLISHED
MT-101	PVD TO MATCH SATIN BRONZE/ GC TO MATCH RG CONTROL SAMPLE
MT-103A	SQUARE METAL MESH PANEL/ STEEL 9006/ WHITE POWDER COAT RAL 9010
MT-106	1 1/2" SQUARE METAL TUBE/ 80/10110/ RAL 9010 SMOOTH SEMIGLOSS WHITE
MT-112	POWDER COATED METAL SIGNAGE
FRP-1	FIBER REINFORCED PANEL, WHITE

APPLIANCE SCHEDULE	
AP-1	REFRIGERATED PASTRY/BREAKFAST DISPLAY CASE, DELUXE L920 SX COVERED
AP-2	POS CASH REGISTER WITH PRINTER
AP-3	ESPRESSO BREWER, RANCILIO, ERGO NEXT PURE COFFEE ESPRESSO
AP-4	MOBILE UNDERCOUNTER REFRIGERATOR, BEVERAGE AIR, UC484HC
AP-5	DROP IN HANDSINK - ADVANCED TABCO - DI-1-10
AP-6	DIPPERWELL FAUCET - FISHER 3041

GENERAL NOTES

- SEE ARCHITECTURAL DWG FOR FINISH SCHEDULE
- ARCHITECT PLEASE CONFIRM ALL MARKED/NOTED CONDITIONS
- ALL DIMENSIONS ARE VERIFY IN THE FIELD

- ALL EDGES ARE TAPPED TO MATCH FACE FINISH U.N.O.
- GC TO COORDINATE EXACT LOCATION OF OUTLET WITH MILLWORK
- GC TO PROVIDE ALL NECESSARY BLOCKING AS REQUIRED

QUANTITY				
ITEM #	FLOOR	DESCRIPTION	QTY	SUB TOTAL
1.	2ND	ELLA MIA COFFEE	1 EA	
TOTAL			1 EA	

REFERENCE DWG :

- A-131.00
- A-201.00
- A-202.00
- A-410.00
- ISSUED FOR PERMIT, 28TH MAY 2020, ADDENDUM 1 26TH JUNE 2020

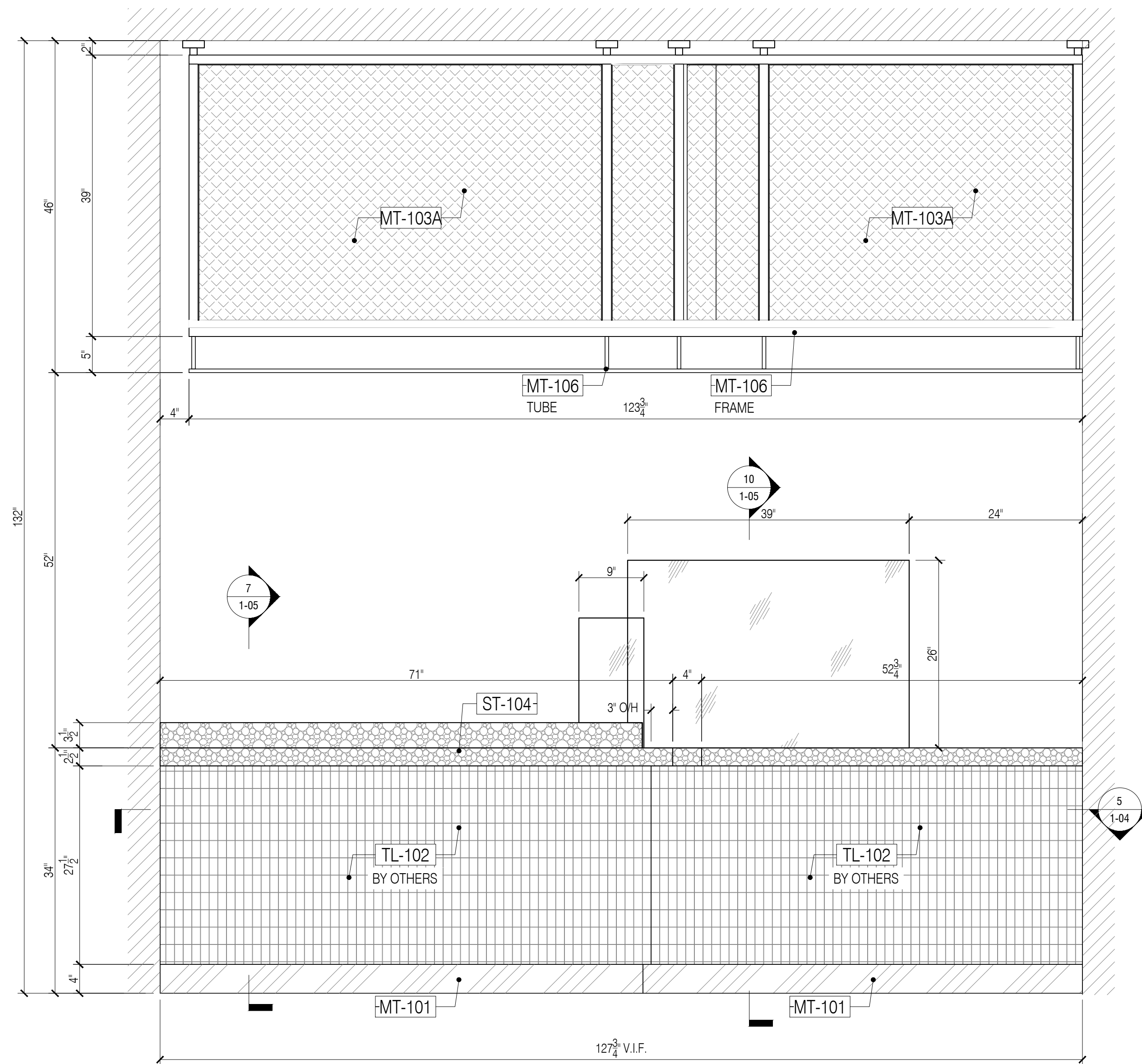
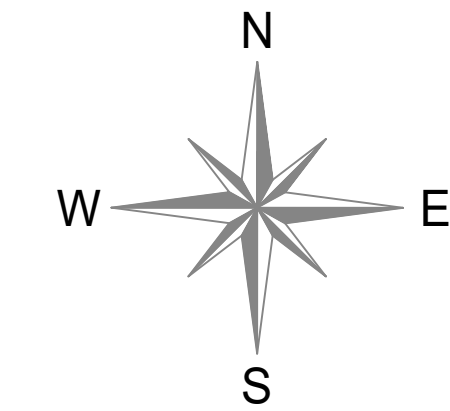

3 ELEVATION @ ELLA MIA COFFEE
Scale: 1"=1'-0"

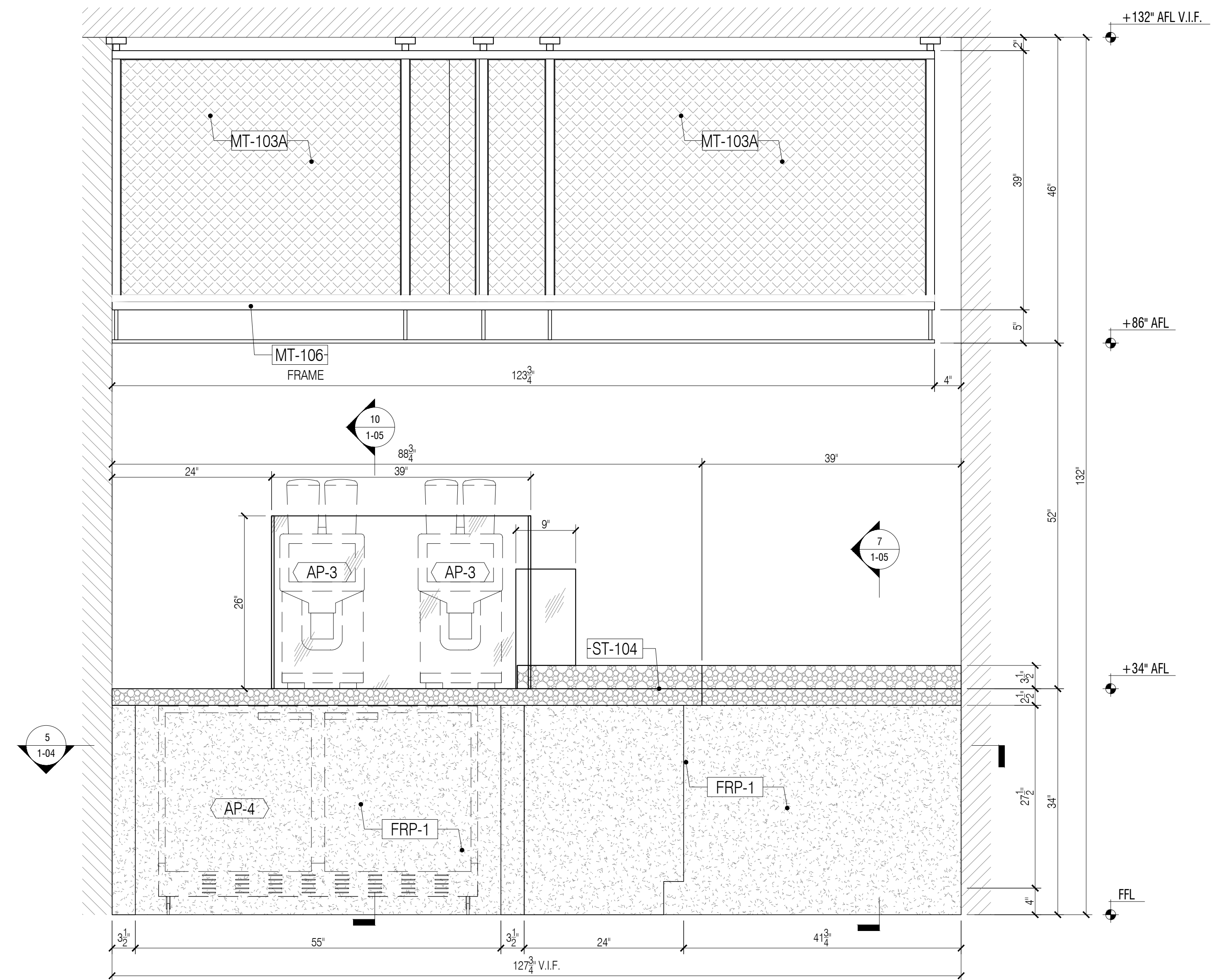

4 ELEVATION @ ELLA MIA COFFEE
Scale: 1"=1'-0"

NO:	REVISIONS:	NAME:	DATE:
1	SUBMISSION FOR APPROVAL	A.M.	07/21/2020
2	REVISED AS PER COMMENTS	A.M.	08/11/2020
3	REVISED AS PER UPDATE COMMENTS	A.M.	09/14/2020
4	REVISED AS PER UPDATE COMMENTS	A.M.	10/20/2020

SAMPLE PROJECT



DATE : 07/21/2020
DRAWN BY : A.M.
ARCHITECT : HBC ARCHITECTS
122 WEST STR., 4TH FLOOR, NEW YORK, NY 10001
CONTRACTOR :

DRAWING TITLE : ELLA MIA COFFEE PLAN, ELEVATION, SECTION

ROOM OR FLOOR : 2
SPACE :

PROJECT NUMBER : #201-20

DRAWING NUMBER :

1-03

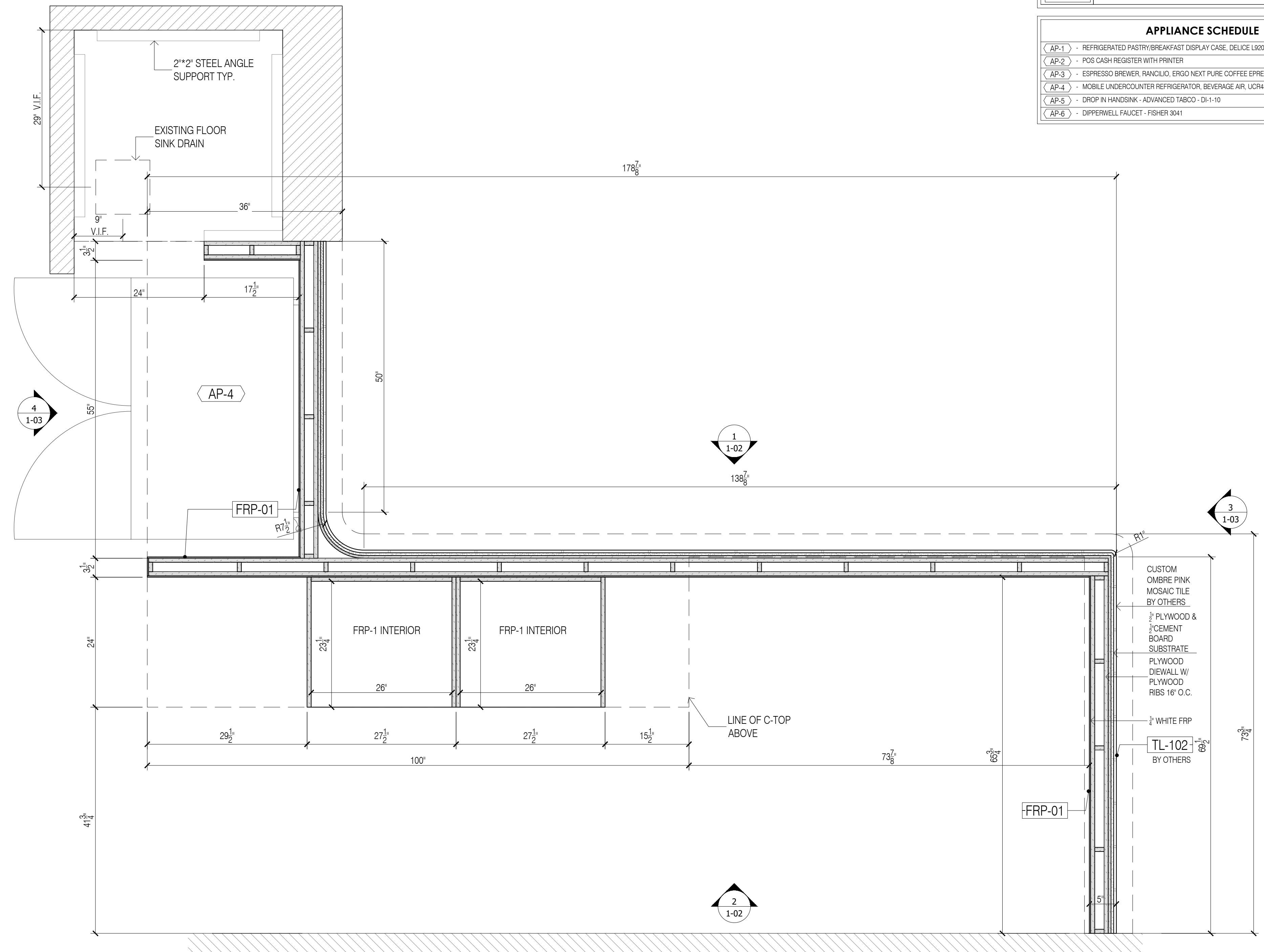

5 PLAN SECTION @ ELLA MIA COFFEE
Scale: 1"=1'-0"

FINISH SCHEDULE	
ST-104	SOLID SURFACE, DALTILE Q234 ROCKY MOUNTAIN, POLISHED
MT-101	PVD TO MATCH SATIN BRONZE/ GC TO MATCH RG CONTROL SAMPLE
MT-103A	SQUARE METAL MESH PANEL/ STEEL 9006/ WHITE POWDER COAT RAL 9010
MT-106	1 1/2" SQUARE METAL TUBE/ 89/10110/ RAL 9010 SMOOTH SEMIGLOSS WHITE
MT-112	POWDER COATED METAL SIGNAGE
FRP-1	FIBER REINFORCED PANEL, WHITE

APPLIANCE SCHEDULE	
AP-1	REFRIGERATED PASTRY/BREAKFAST DISPLAY CASE, DELUCE L920 SX COVERED
AP-2	POS CASH REGISTER WITH PRINTER
AP-3	ESPRESSO BREWER, RANCIOLO, ERGO NEXT PURE COFFEE ESPRESSO
AP-4	MOBILE UNDERCOUNTER REFRIGERATOR, BEVERAGE AIR, UC484HC
AP-5	DROP IN HANDSINK - ADVANCED TABCO - DI-1-10
AP-6	DIPPERWELL FAUCET - FISHER 3041

- GENERAL NOTES**
- SEE ARCHITECTURAL DWG FOR FINISH SCHEDULE
 - ARCHITECT PLEASE CONFIRM ALL MARKED/NOTED CONDITIONS
 - ALL DIMENSIONS ARE VERIFY IN THE FIELD
- ALL EDGES ARE TAPPED TO MATCH FACE FINISH U.N.O.
 - GC TO COORDINATE EXACT LOCATION OF OUTLET WITH MILLWORK
 - GC TO PROVIDE ALL NECESSARY BLOCKING AS REQUIRED

QUANTITY				
ITEM #	FLOOR	DESCRIPTION	QTY	SUB TOTAL
1.	2ND	ELLA MIA COFFEE	1 EA	
TOTAL			1 EA	

- REFERENCE DWG :**
- A-131.00
 - A-201.00
 - A-202.00
 - A-410.00
 - ISSUED FOR PERMIT, 28TH MAY 2020, ADDENDUM 1 26TH JUNE 2020

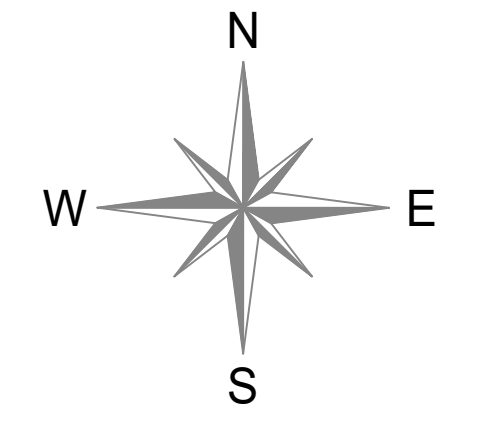

NO:	REVISIONS:	NAME:	DATE:
1	SUBMISSION FOR APPROVAL	A.M.	07/21/2020
2	REVISED AS PER COMMENTS	A.M.	08/11/2020
3	REVISED AS PER UPDATE COMMENTS	A.M.	09/14/2020
4	REVISED AS PER UPDATE COMMENTS	A.M.	10/20/2020

SAMPLE PROJECT



DATE : 07/21/2020

DRAWN BY : A.M.

ARCHITECT : HBC ARCHITECTS
122 WEST ST., 4TH FLOOR, NEW YORK, NY 10001

CONTRACTOR :

DRAWING TITLE : ELLA MIA COFFEE
PLAN, ELEVATION, SECTION

ROOM OR SPACE : - FLOOR : 2

PROJECT NUMBER: #201-20

DRAWING NUMBER:

1-04

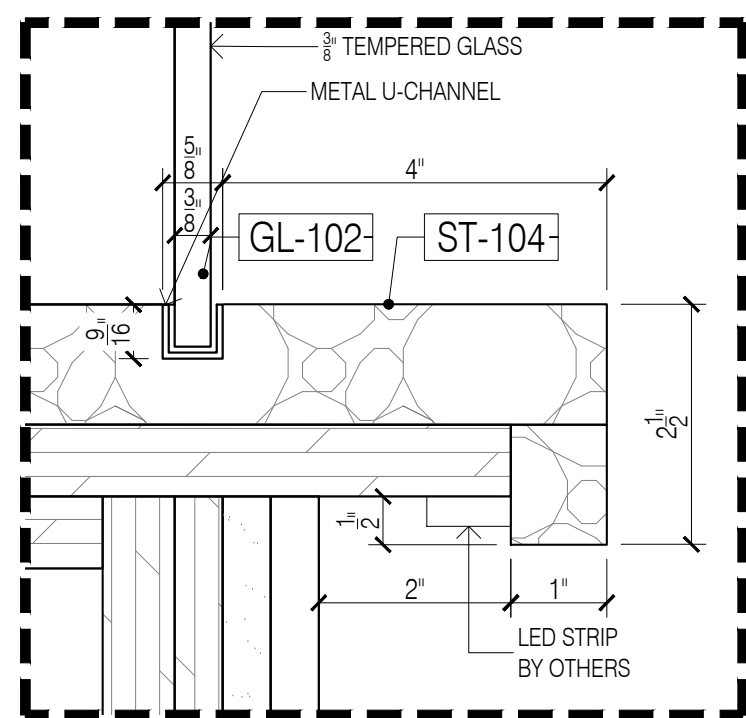

D C-TOP DETAIL
Scale: 6"=1'-0"

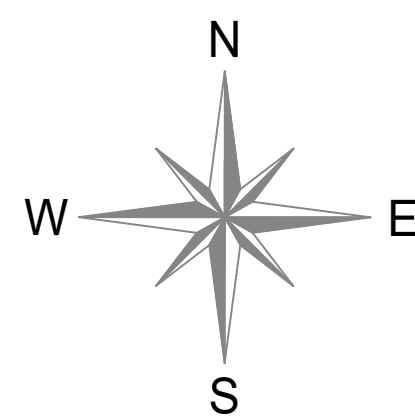

FINISH SCHEDULE	
ST-104	SOLID SURFACE, DALTILE, Q034 ROCKY MOUNTAIN, POLISHED
MT-101	PVD TO MATCH SATIN BRONZE/ GC TO MATCH RG CONTROL SAMPLE
MT-103A	SQUARE METAL MESH PANEL/ STEEL 9006/ WHITE POWDER COAT RAL 9010
MT-106	1 1/2" SQUARE METAL TUBE/ 80/10110/ RAL 9010 SMOOTH SEMI-GLOSS WHITE
MT-112	POWDER COATED METAL SIGNAGE
FRP-1	FIBER REINFORCED PANEL, WHITE

APPLIANCE SCHEDULE	
AP-1	REFRIGERATED PASTRY/BREAKFAST DISPLAY CASE, DELICE L920 SX COVERED
AP-2	POS CASH REGISTER WITH PRINTER
AP-3	ESPRESSO BREWER, RANCILIO, ERGO NEXT PURE COFFEE ESPRESSO
AP-4	MOBILE UNDERCOUNTER REFRIGERATOR, BEVERAGE AIR, UCR484HC
AP-5	DROP IN HANDSINK - ADVANCED TABCO - DK-1-10
AP-6	DIPPERWELL FAUCET - FISHER 3041

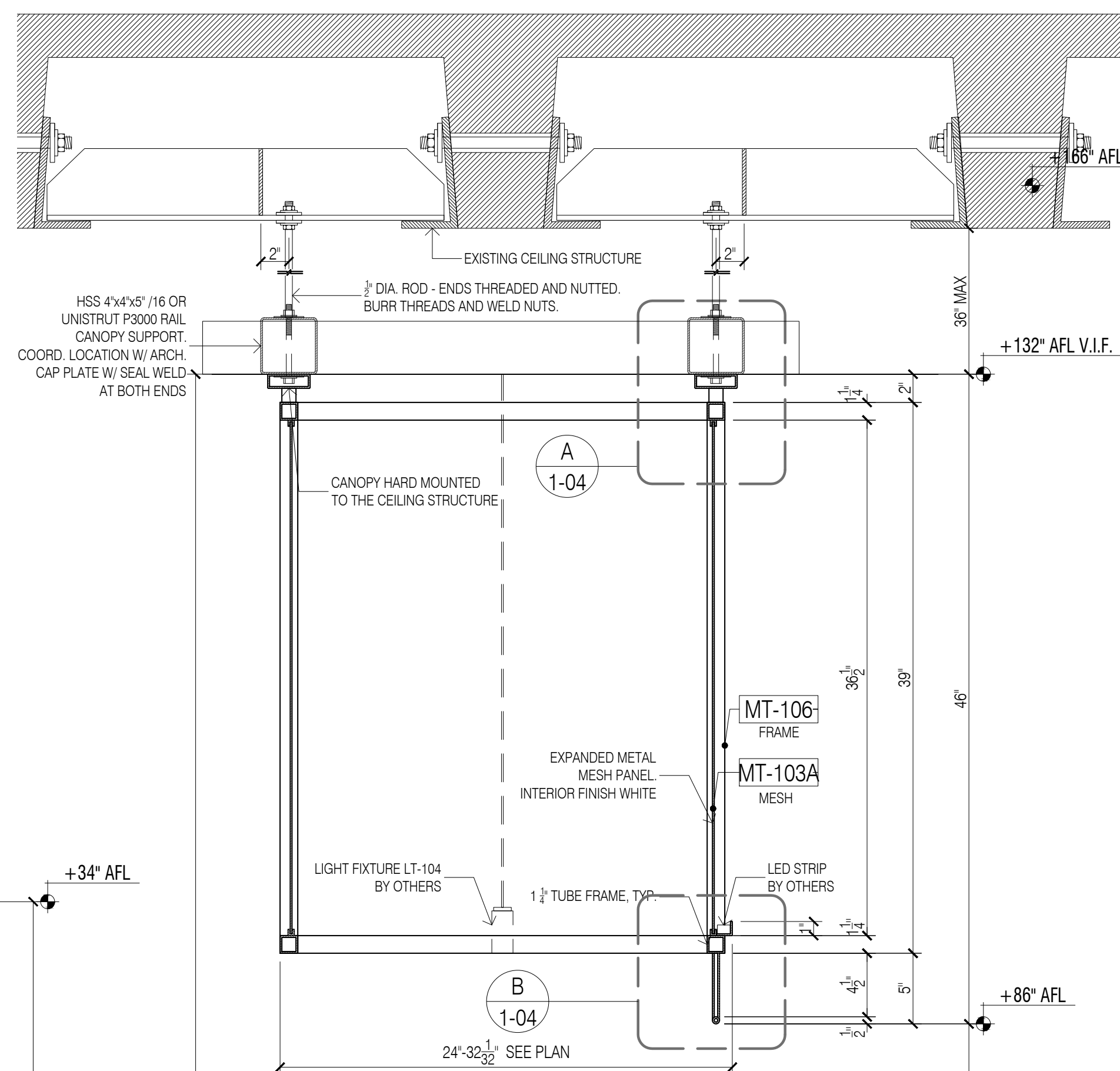

GENERAL NOTES

- SEE ARCHITECTURAL DWG FOR FINISH SCHEDULE
- ARCHITECT PLEASE CONFIRM ALL MARKED/NOTED CONDITIONS
- ALL DIMENSIONS ARE VERIFY IN THE FIELD
- ALL EDGES ARE TAPPED TO MATCH FACE FINISH U.N.O.
- GC TO COORDINATE EXACT LOCATION OF OUTLET WITH MILLWORK
- GC TO PROVIDE ALL NECESSARY BLOCKING AS REQUIRED

QUANTITY			
ITEM #	FLOOR	DESCRIPTION	SUB TOTAL
1.	2ND	ELLA MIA COFFEE	1 EA.
TOTAL			1 EA.

REFERENCE DWG :

- A-131.00
- A-201.00
- A-202.00
- A-410.00
- ISSUED FOR PERMIT, 28TH MAY 2020, ADDENDUM 1 26TH JUNE 2020

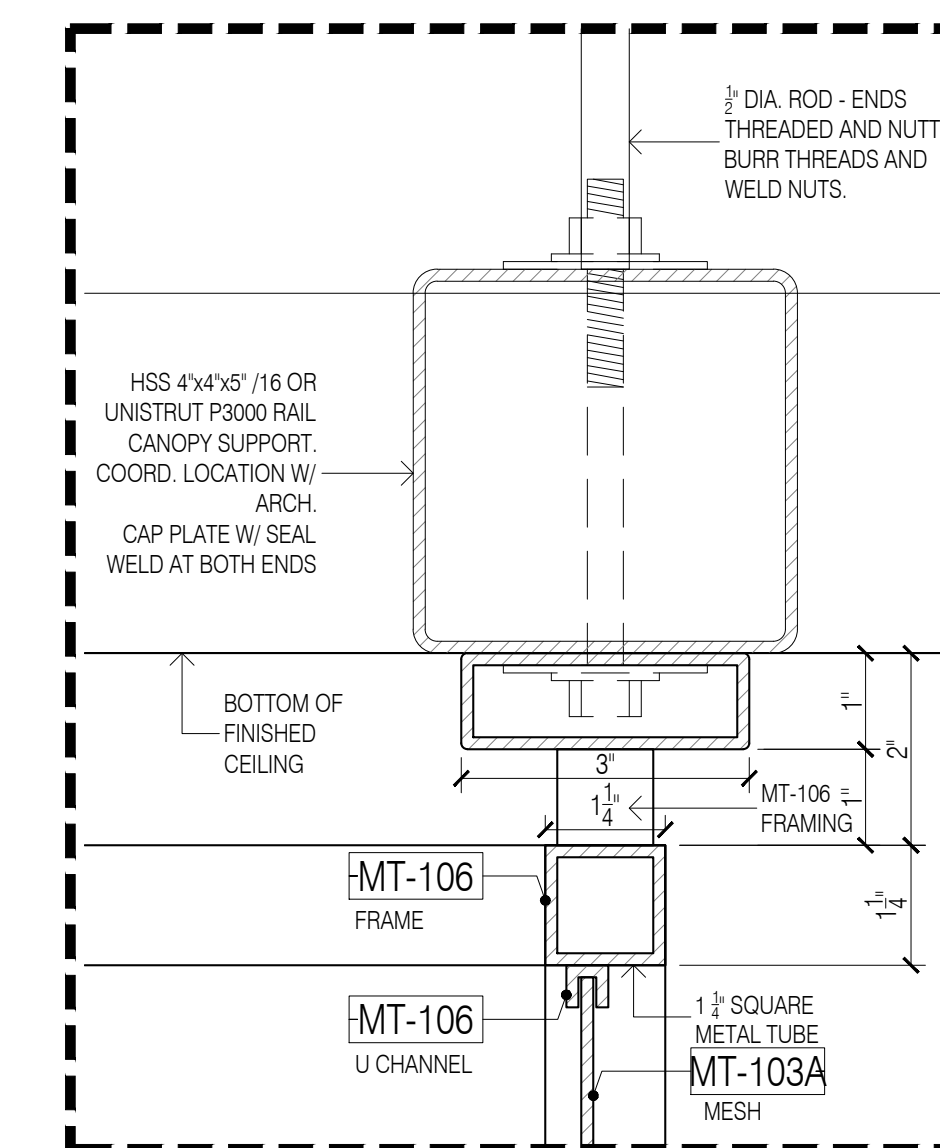

A CANOPY DETAIL @ CEILING
Scale: 6"=1'-0"

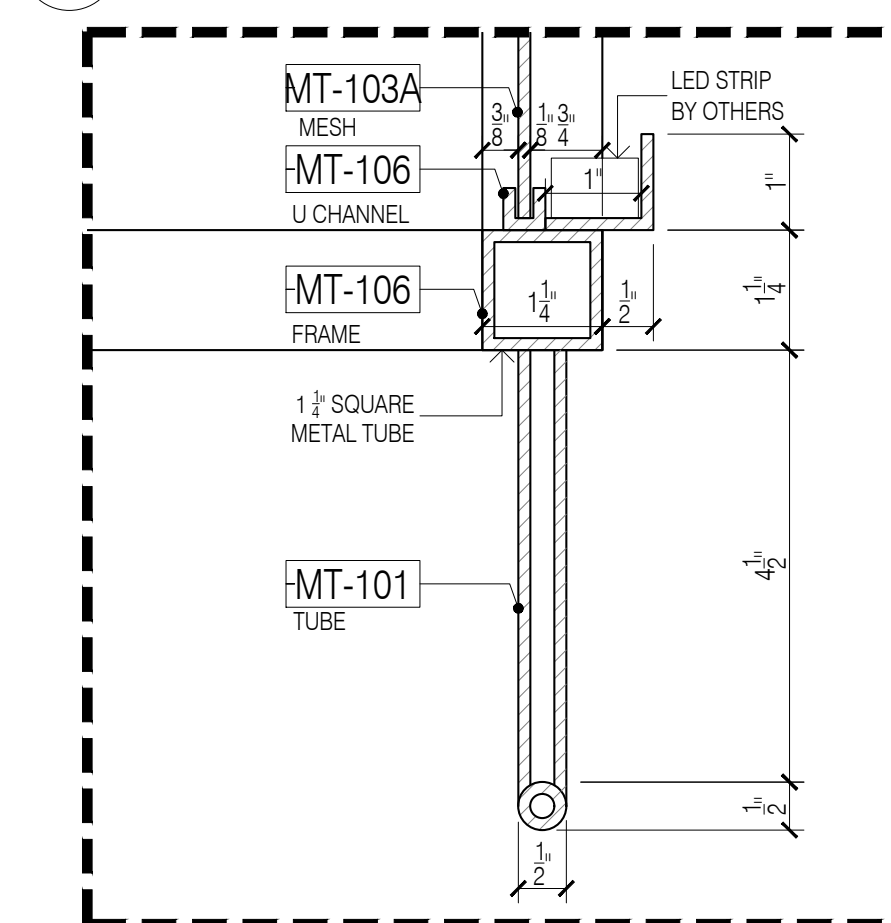

B CANOPY DETAIL
Scale: 6"=1'-0"

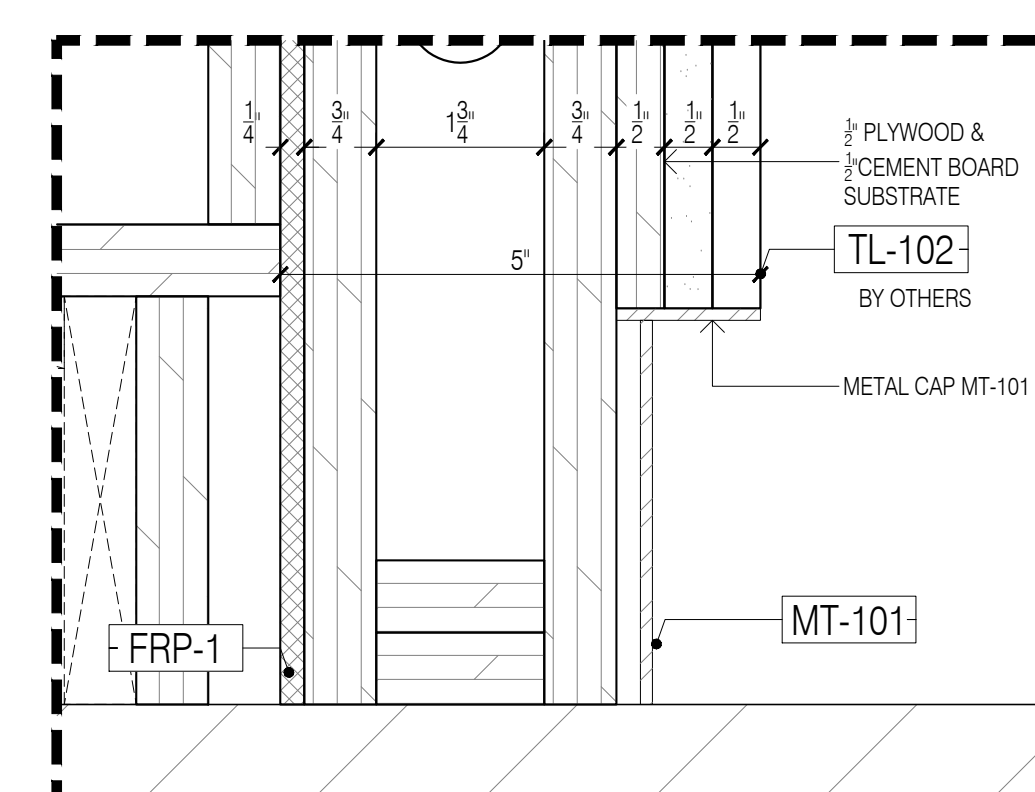

C DIEWALL DETAIL
Scale: 6"=1'-0"

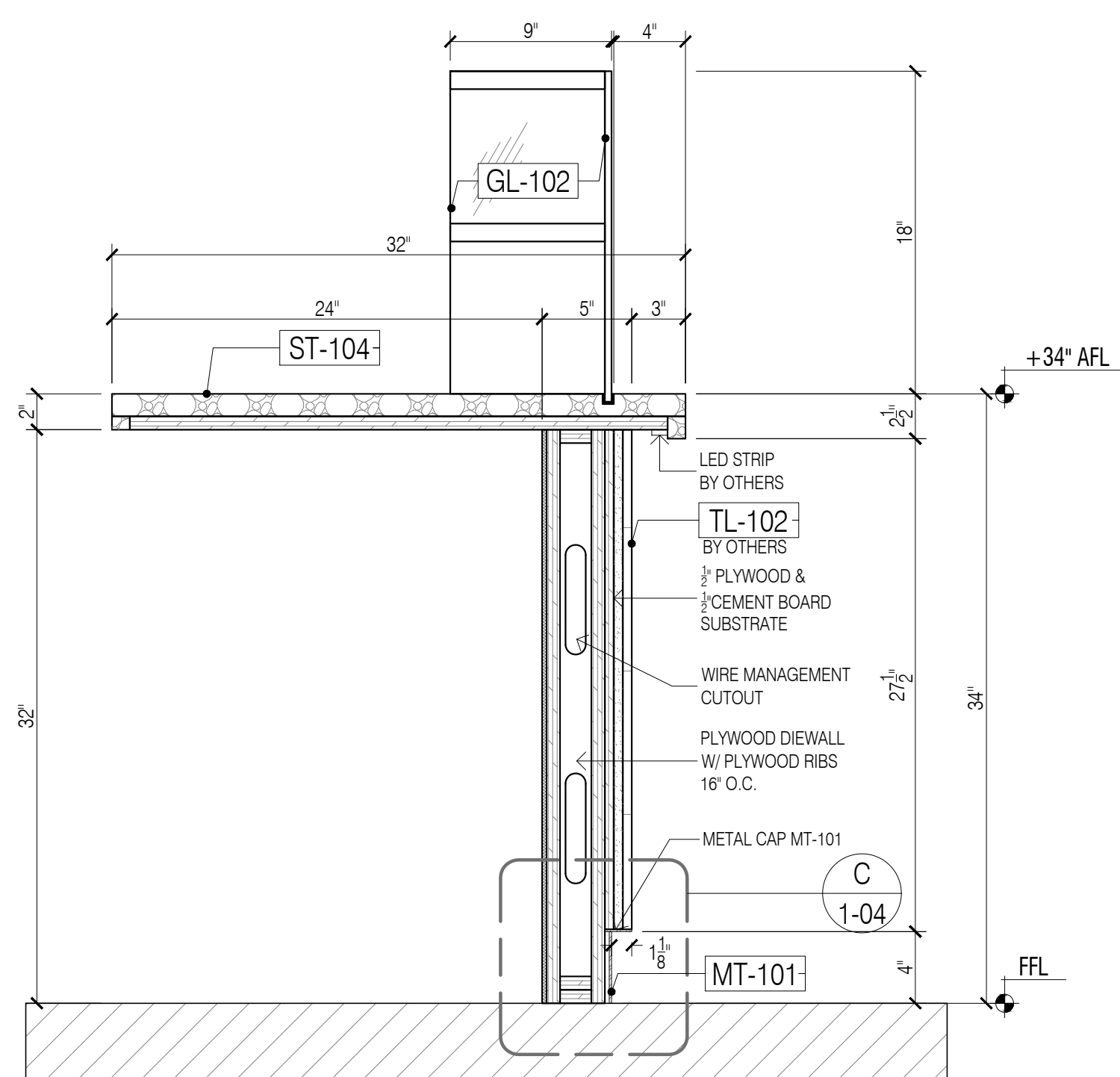

9 SECTION - THRU BAR C-TOP
Scale: 1-1/2"=1'-0"

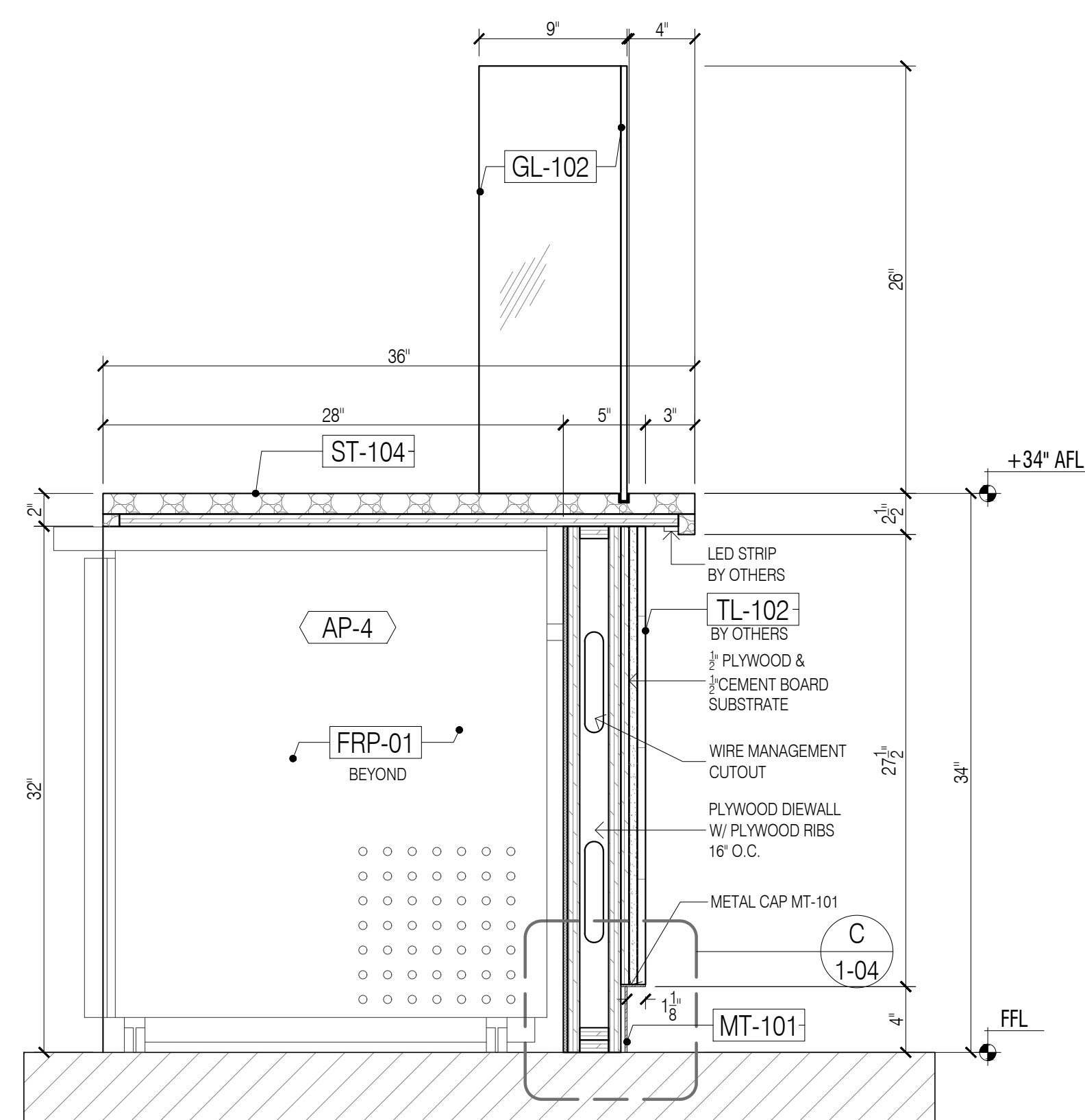

10 SECTION - THRU BAR C-TOP
Scale: 1-1/2"=1'-0"

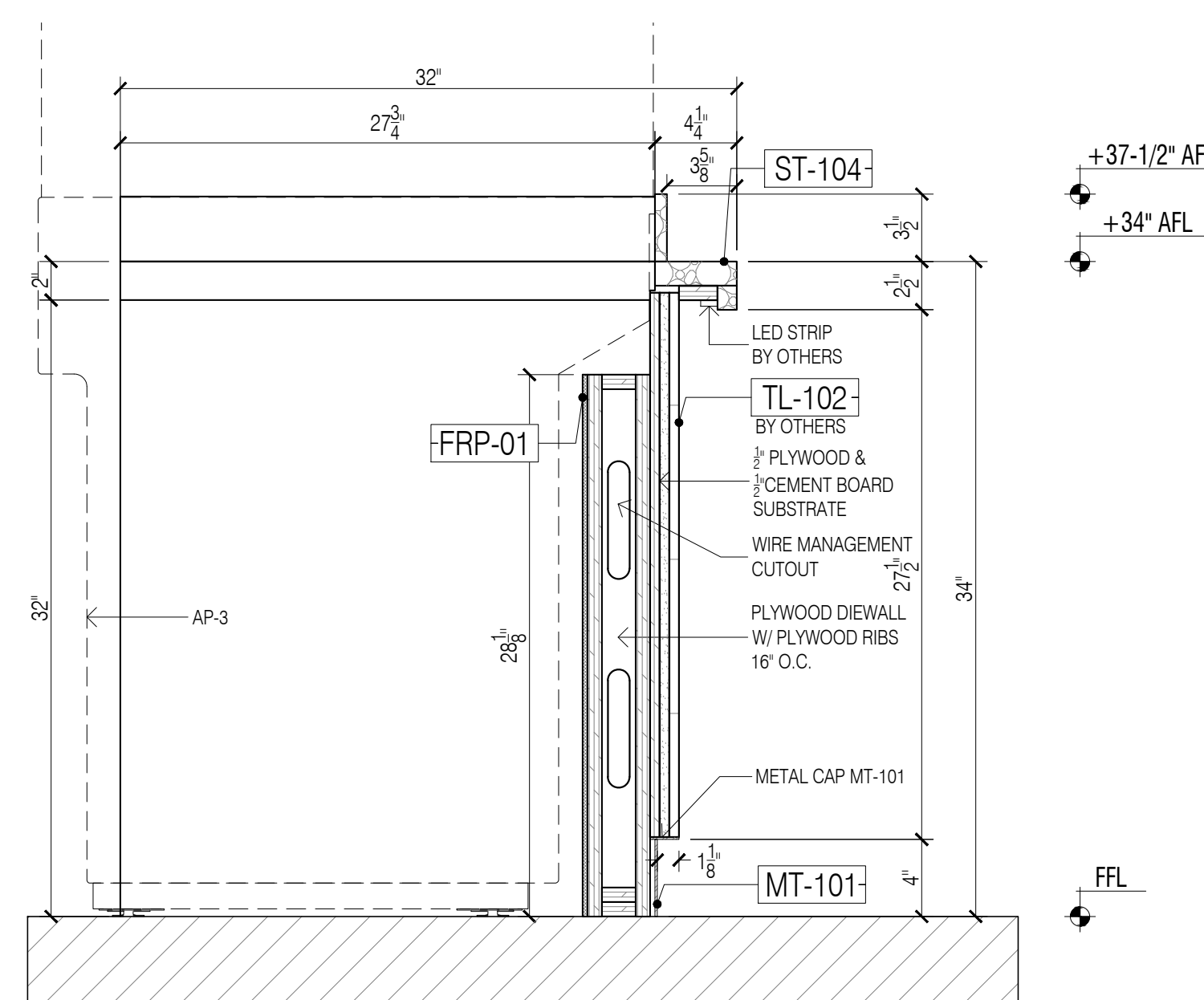

8 SECTION - THRU VITRINE
Scale: 1-1/2"=1'-0"

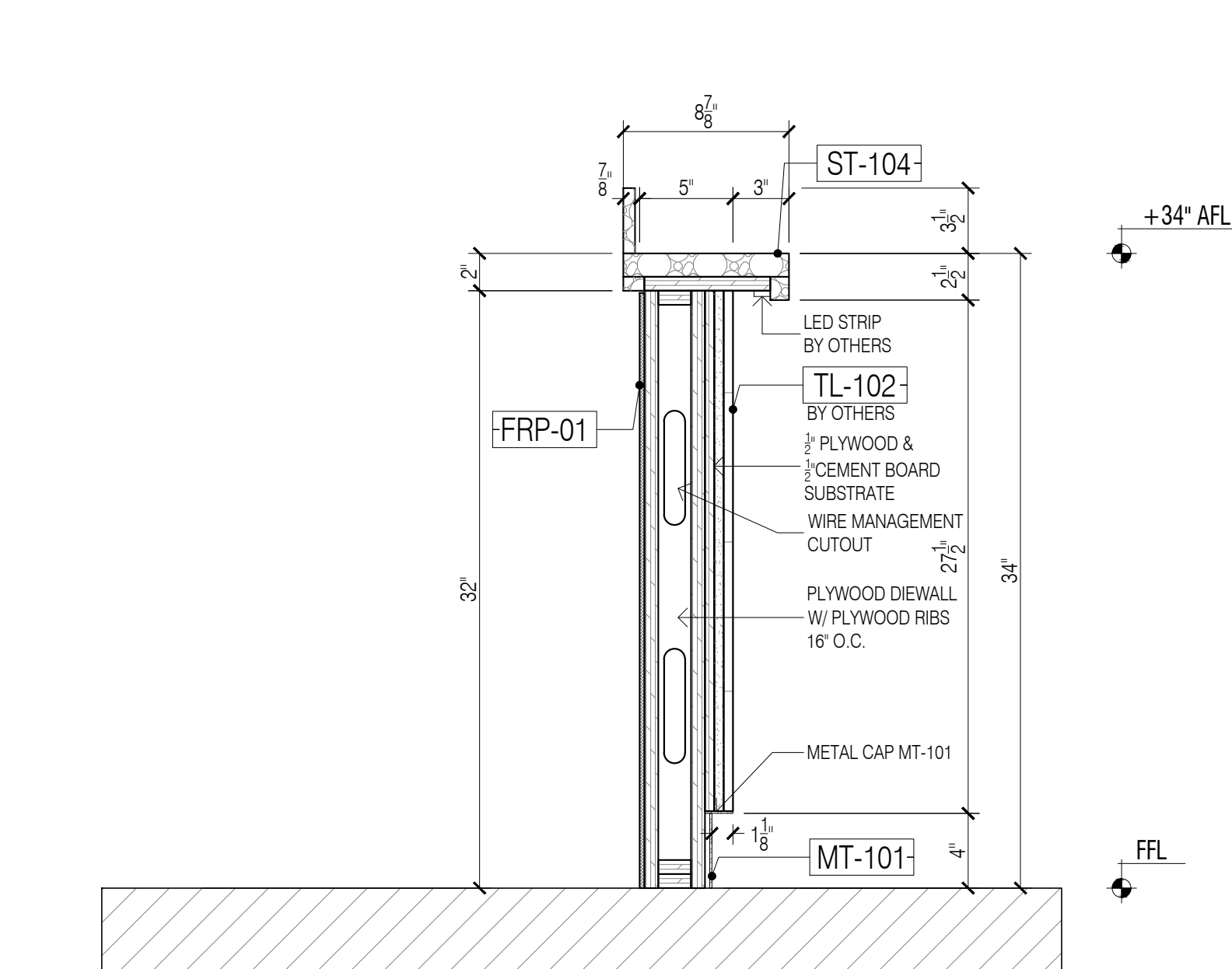

7 SECTION - THRU BAR C-TOP
Scale: 1-1/2"=1'-0"

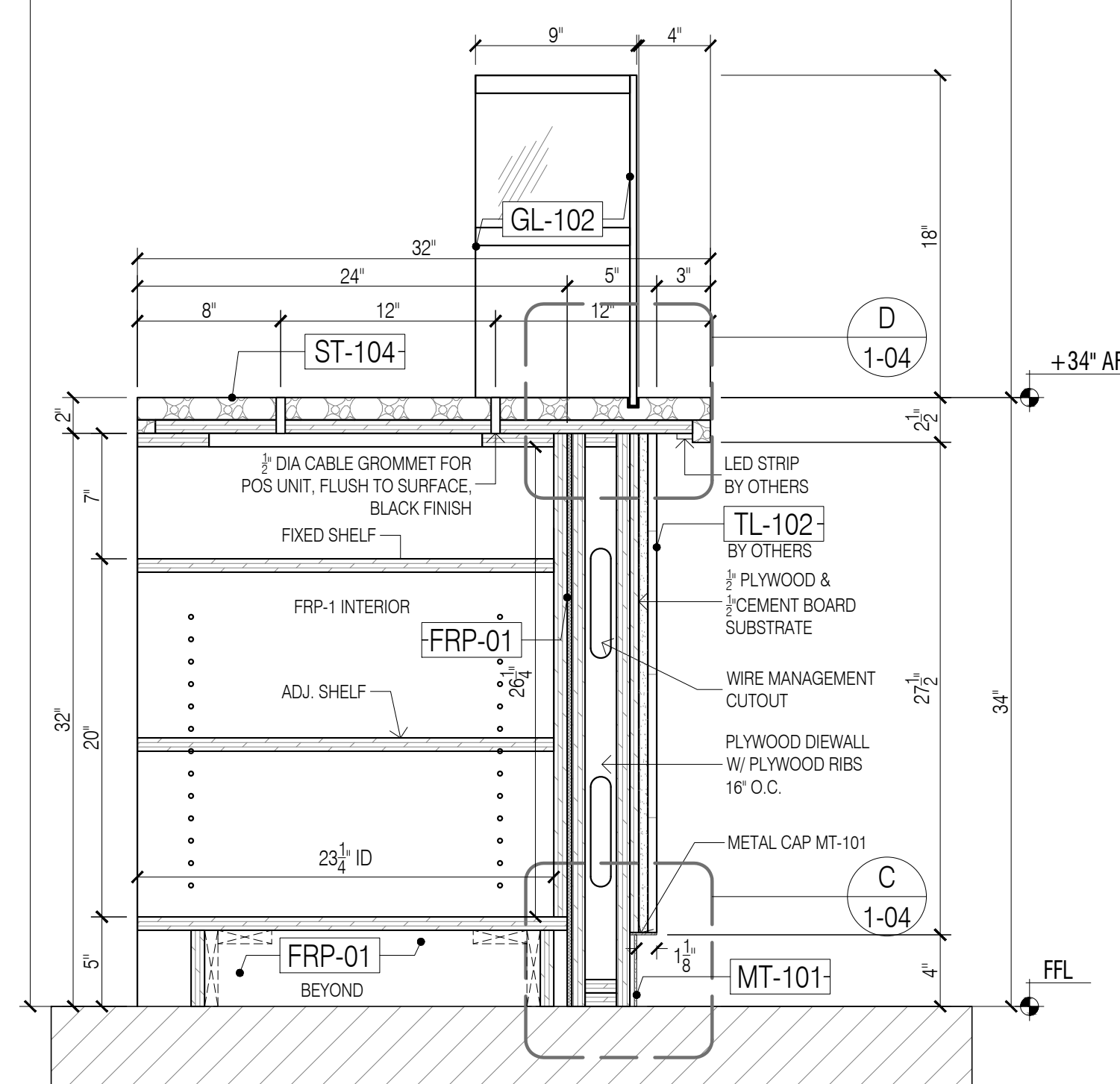

6 SECTION - THRU BAR C-TOP
Scale: 1-1/2"=1'-0"

NO:	REVISIONS:	DATE:	BY:
1	SUBMISSION FOR APPROVAL	07/21/2020	A.M.
2	REVISED AS PER COMMENTS	08/11/2020	A.M.
3	REVISED AS PER UPDATE COMMENTS	09/14/2020	A.M.
4	REVISED AS PER UPDATE COMMENTS	10/20/2020	A.M.

SAMPLE PROJECT



DATE :	07/21/2020
DRAWN BY :	A.M.
ARCHITECT :	HBC ARCHITECTS 122 WEST STR., 4TH FLOOR, NEW YORK, NY 10001
CONTRACTOR :	
DRAWING TITLE :	ELLA MIA COFFEE PLAN, ELEVATION, SECTION
ROOM OR SPACE :	2
PROJECT NUMBER:	#201-20
DRAWING NUMBER:	1-05
	4 OF 4

FINISH SCHEDULE	
ST-104	SOLID SURFACE, DALTILE, 0034 ROCKY MOUNTAIN, POLISHED
MT-101	PVD TO MATCH SATIN BRONZE/ GC TO MATCH RG CONTROL SAMPLE
MT-103A	SQUARE METAL MESH PANEL/ STEEL 9006/ WHITE POWDER COAT RAL 9010
MT-106	1 1/2" SQUARE METAL TUBE/ 88110110/ RAL 9010 SMOOTH SEMGLOSS WHITE
MT-112	POWDER COATED METAL SIGNAGE
FRP-1	FIBER REINFORCED PANEL WHITE

NO:	REVISIONS:	NAME:	DATE:
1	SUBMISSION FOR APPROVAL	A.M.	07/13/2020
2	REVISED AS PER COMMENTS	A.M.	08/06/2020
3	REVISED AS PER UPDATE COMMENTS	A.M.	09/09/2020
4	REVISED AS PER UPDATE COMMENTS	A.M.	10/20/2020

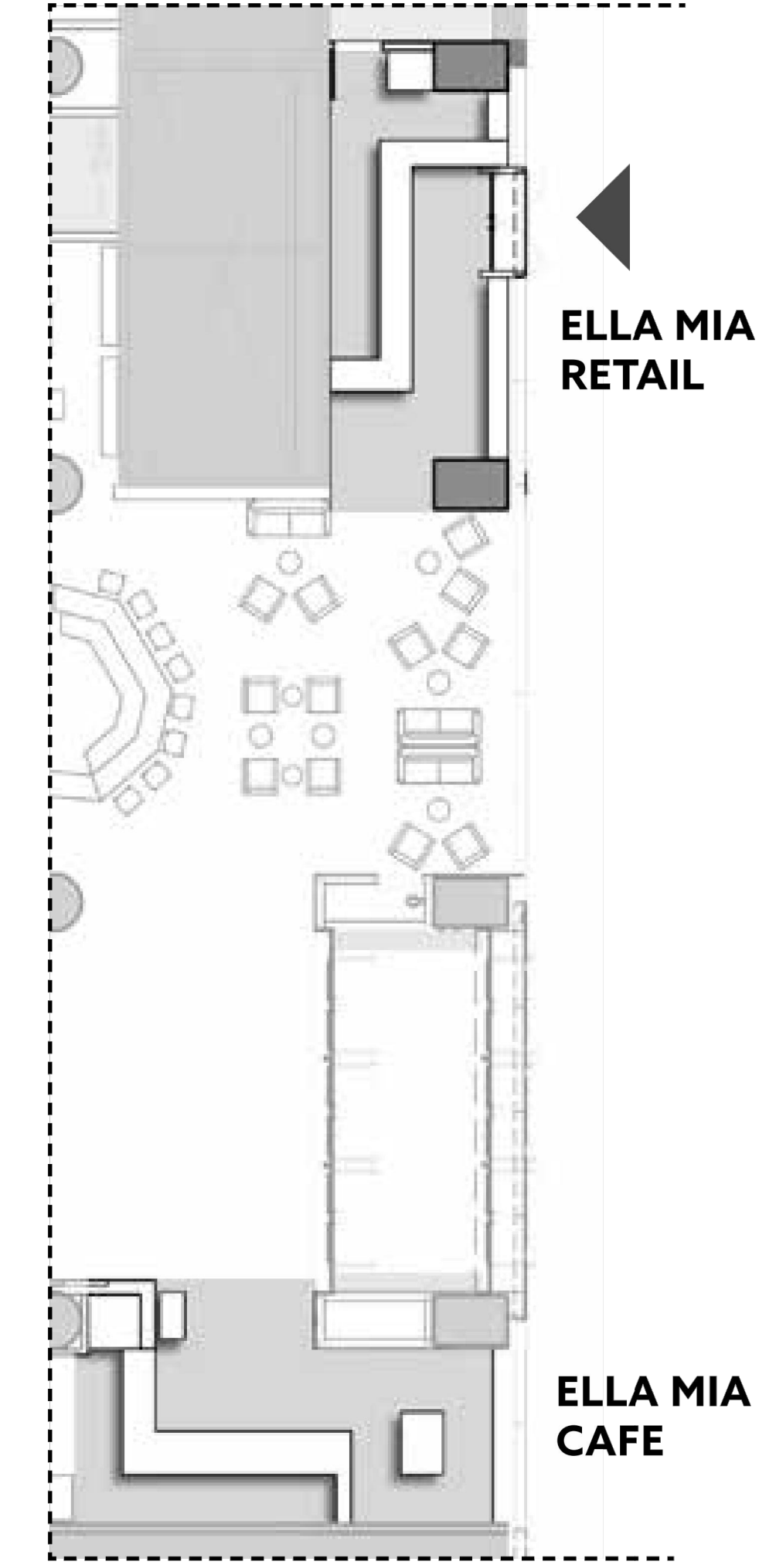

SAMPLE PROJECT



DATE : 07/21/2020
 DRAWN BY : A.M.
 ARCHITECT : HBC ARCHITECTS
 122 WEST ST., 4TH FLOOR, NEW YORK, NY 10001
 CONTRACTOR :

DRAWING TITLE : ELLA MIA RETAIL REFERENCE RENDER

ROOM OR SPACE : - FLOOR : 2

PROJECT NUMBER : #201-20

DRAWING NUMBER :

REF

ELLA MIA RETAIL

02-14-2019
13

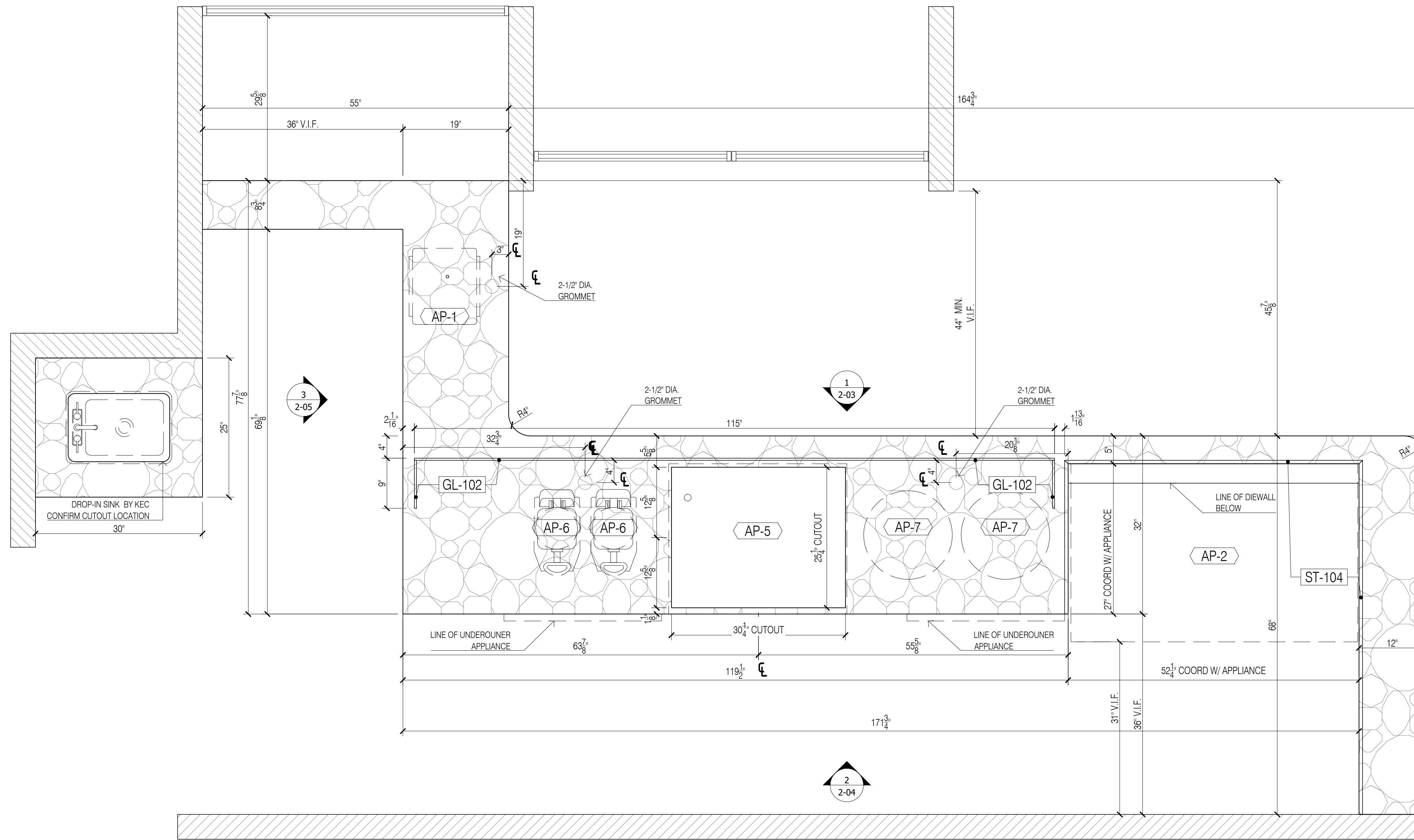

1 PLAN @ ELLA MIA RETAIL
Scale: 1"=1'-0"

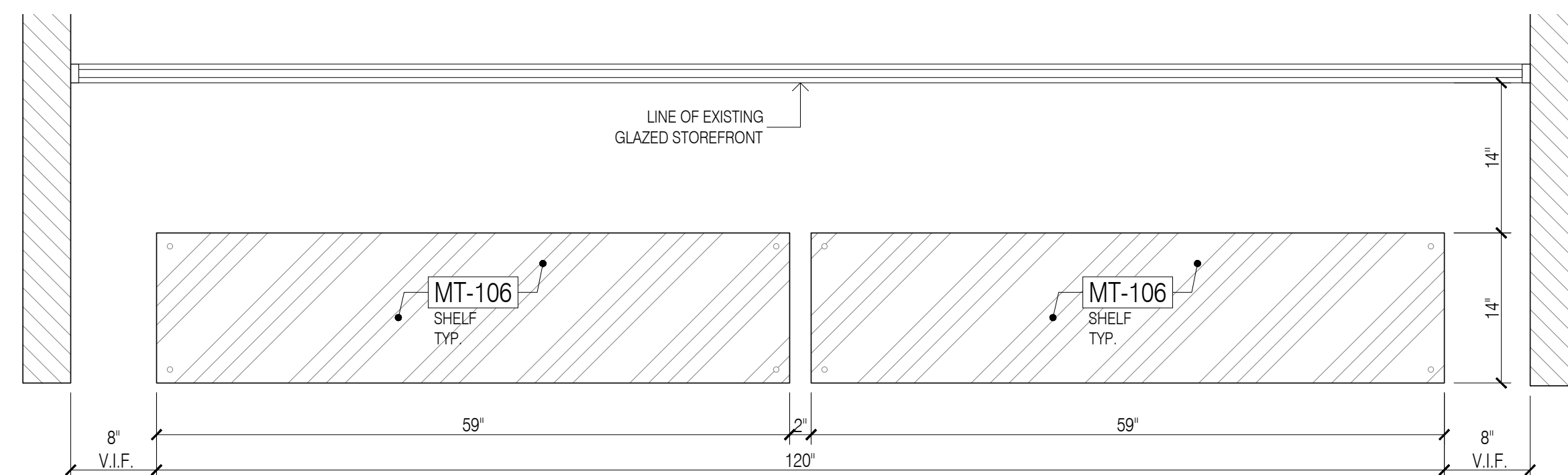

2 ELEVATION @ ELLA MIA RETAIL DISPLAY SHELF
Scale: 1"=1'-0"

FINISH SCHEDULE	
ST-104	SOLID SURFACE, DALTILE, Q034 ROCKY MOUNTAIN, POLISHED
MT-101	PVD TO MATCH SATIN BRONZE/ GC TO MATCH RG CONTROL SAMPLE
MT-103A	SQUARE METAL MESH PANEL/ STEEL 9006/ WHITE POWDER COAT RAL 9010
MT-106	1 1/2" SQUARE METAL TUBE/ 89/10110/ RAL 9010 SMOOTH SEMI-GLOSS WHITE
MT-112	POWDER COATED METAL SIGNAGE
FRP-1	FIBER REINFORCED PANEL, WHITE

APPLIANCE SCHEDULE	
AP-1	POS CASH REGISTER WITH PRINTER
AP-2	REFRIGERATED PASTRY DISPLAY CASE, DELICE L1320 DROP-IN
AP-3	MOBILE UNDERCOUNTER REFRIGERATOR, GLASTENDER, C1SL28L
AP-4	MOBILE UNDERCOUNTER REFRIGERATOR, GLASTENDER, F1SL28L
AP-5	DROP-IN COLD PAN 2 WELL, HATCO CWB-2
AP-6	CREPE MAKER, EURODIB USA, CEEB42-208
AP-7	GELATO PANINI PRESS, WARING, WICSP180

- GENERAL NOTES**
- SEE ARCHITECTURAL DWG FOR FINISH SCHEDULE
 - ARCHITECT PLEASE CONFIRM ALL MARKED/NOTED CONDITIONS
 - ALL DIMENSIONS ARE VERIFY IN THE FIELD
- ALL EDGES ARE TAPPED TO MATCH FACE FINISH U.N.O.
 - GC TO COORDINATE EXACT LOCATION OF OUTLET WITH MILLWORK
 - GC TO PROVIDE ALL NECESSARY BLOCKING AS REQUIRED

QUANTITY			
ITEM #	FLOOR	DESCRIPTION	SUB TOTAL
1.	2ND	ELLA MIA RETAIL	1 EA.
TOTAL			1 EA.

- REFERENCE DWG :**
- A-131.00
 - A-201.00
 - A-202.00
 - A-411.00
 - ISSUED FOR PERMIT, 28TH MAY 2020, ADDENDUM 1 26TH JUNE 2020

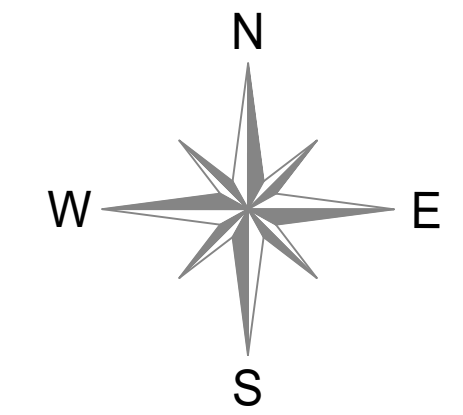
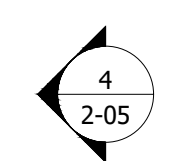

NOTE:
- ALL STONE TO BE CUT IN SHOP
- AP-3 & AP-4 WILL STICK OUT FROM EDGE OF COUNTER TOP ON OPERATOR'S SIDE A MINIMUM OF 1-1/4"

DATE:	07/13/2020
NAME:	A.M.
REVISIONS:	
NO:	1
DESCRIPTION:	SUBMISSION FOR APPROVAL
NO:	2
DESCRIPTION:	REVISED AS PER COMMENTS
NO:	3
DESCRIPTION:	REVISED AS PER UPDATE COMMENTS
NO:	4
DESCRIPTION:	REVISED AS PER UPDATE COMMENTS

SAMPLE PROJECT



DATE : 07/21/2020

DRAWN BY : A.M.

ARCHITECT : HBC ARCHITECTS
122 WEST ST., 4TH FLOOR, NEW YORK, NY 10001

CONTRACTOR :

DRAWING TITLE : ELLA MIA RETAIL PLAN, ELEVATION, SECTION

ROOM OR SPACE : - FLOOR : 2

PROJECT NUMBER : #201-20

DRAWING NUMBER :

2-01

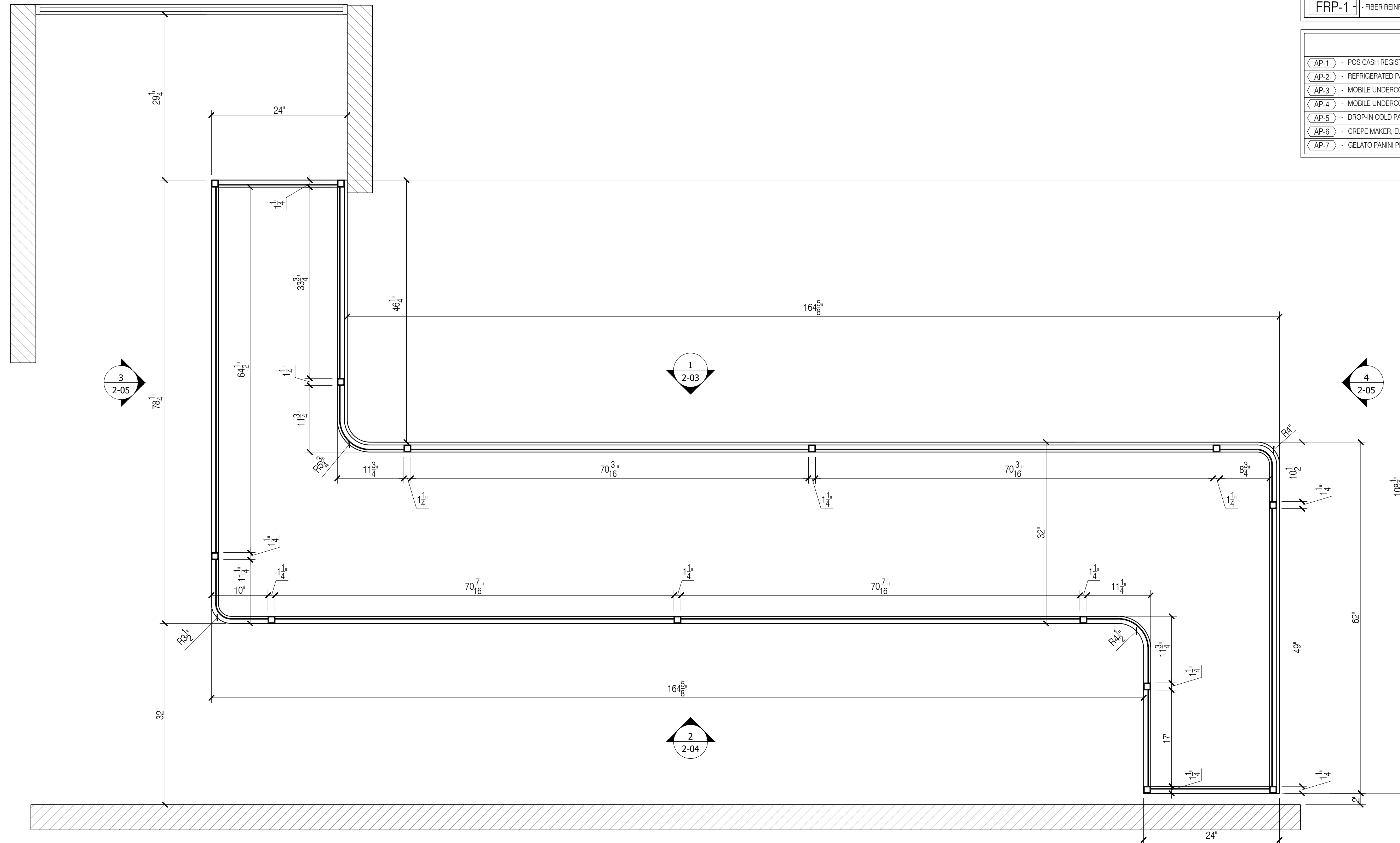

1 PLAN @ ELLA MIA RETAIL CANOPY
Scale: 1"=1'-0"

FINISH SCHEDULE	
ST-104	SOLID SURFACE, DALTELE, Q034 ROCKY MOUNTAIN, POLISHED
MT-101	PVD TO MATCH SATIN BRONZE/ GC TO MATCH RG CONTROL SAMPLE
MT-103A	SQUARE METAL MESH PANEL/ STEEL, 9006/ WHITE POWDER COAT RAL 9010
MT-106	1 1/2" SQUARE METAL TUBE/ 88/10110/ RAL 9010 SMOOTH SEMI-GLOSS WHITE
MT-112	POWDER COATED METAL SIGNAGE
FRP-1	FIBER REINFORCED PANEL, WHITE

APPLIANCE SCHEDULE	
AP-1	POS CASH REGISTER WITH PRINTER
AP-2	REFRIGERATED PASTRY DISPLAY CASE, DELICE L1320 DROP-IN
AP-3	MOBILE UNDERCOUNTER REFRIGERATOR, GLASTENDER, C1SL28L
AP-4	MOBILE UNDERCOUNTER REFRIGERATOR, GLASTENDER, F1SL28L
AP-5	DROP-IN COLD PAN 2 WELL, HATCO CWB-2
AP-6	CREPE MAKER, EUROIB USA, CEEB42-238
AP-7	GELATO PANINI PRESS, WARING, WICSP180

- GENERAL NOTES**
- SEE ARCHITECTURAL DWG FOR FINISH SCHEDULE
 - ARCHITECT PLEASE CONFIRM ALL MARKED/NOTED CONDITIONS
 - ALL DIMENSIONS ARE VERIFY IN THE FIELD
- ALL EDGES ARE TAPPED TO MATCH FACE FINISH U.N.O.
 - GC TO COORDINATE EXACT LOCATION OF OUTLET WITH MILLWORK
 - GC TO PROVIDE ALL NECESSARY BLOCKING AS REQUIRED

QUANTITY				
ITEM #	FLOOR	DESCRIPTION	QTY	SUB TOTAL
1.	2ND	ELLA MIA RETAIL	1 EA	
TOTAL			1 EA	

- REFERENCE DWG :**
- A-131.00
 - A-201.00
 - A-202.00
 - A-411.00
 - ISSUED FOR PERMIT, 28TH MAY 2020, ADDENDUM 1 26TH JUNE 2020

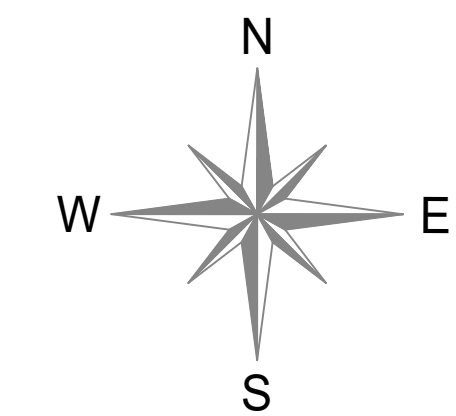

NO.	REVISIONS:	DATE:
1	SUBMISSION FOR APPROVAL	07/13/2020
2	REVISED AS PER COMMENTS	08/06/2020
3	REVISED AS PER UPDATE COMMENTS	09/09/2020
4	REVISED AS PER UPDATE COMMENTS	10/20/2020

SAMPLE PROJECT



DATE : 07/21/2020

DRAWN BY : A.M.

ARCHITECT : HBC ARCHITECTS
122 WEST ST., 4TH FLOOR, NEW YORK, NY 10001

CONTRACTOR :

DRAWING TITLE : ELLA MIA RETAIL PLAN, ELEVATION, SECTION

ROOM OR SPACE : - FLOOR : 2

PROJECT NUMBER: #201-20

DRAWING NUMBER:

2-02

FINISH SCHEDULE	
ST-104	SOLID SURFACE, DALTELE, Q034 ROCKY MOUNTAIN, POLISHED
MT-101	PVD TO MATCH SATIN BRONZE/ GC TO MATCH RG CONTROL SAMPLE
MT-103A	SQUARE METAL MESH PANEL/ STEEL, 9006/ WHITE POWDER COAT RAL 9010
MT-106	1 1/2" SQUARE METAL TUBE/ 88/10110/ RAL 9010 SMOOTH SEMI-GLOSS WHITE
MT-112	POWDER COATED METAL SIGNAGE
FRP-1	FIBER REINFORCED PANEL, WHITE

APPLIANCE SCHEDULE	
AP-1	POS CASH REGISTER WITH PRINTER
AP-2	REFRIGERATED PASTRY DISPLAY CASE, DELICE L1320 DROP-IN
AP-3	MOBILE UNDERCOUNTER REFRIGERATOR, GLASTENDER, C1SL28L
AP-4	MOBILE UNDERCOUNTER REFRIGERATOR, GLASTENDER, F1SL28L
AP-5	DROP-IN COLD PAN 2 WELL, HATCO CWB-2
AP-6	CREPE MAKER, ELIPOOR USA, CEB42-238
AP-7	GELATO PANINI PRESS, WARRING, WICSP180

- GENERAL NOTES**
- SEE ARCHITECTURAL DWG FOR FINISH SCHEDULE
 - ARCHITECT PLEASE CONFIRM ALL MARKED/NOTED CONDITIONS
 - ALL DIMENSIONS ARE VERIFY IN THE FIELD
- ALL EDGES ARE TAPPED TO MATCH FACE FINISH U.N.O.
 - GC TO COORDINATE EXACT LOCATION OF OUTLET WITH MILLWORK
 - GC TO PROVIDE ALL NECESSARY BLOCKING AS REQUIRED

QUANTITY				
ITEM #	FLOOR	DESCRIPTION	QTY	SUB TOTAL
1.	2ND	ELLA MIA RETAIL	1 EA	
TOTAL			1 EA	

- REFERENCE DWG :**
- A-131.00
 - A-201.00
 - A-202.00
 - A-411.00
 - ISSUED FOR PERMIT, 28TH MAY 2020, ADDENDUM 1 26TH JUNE 2020

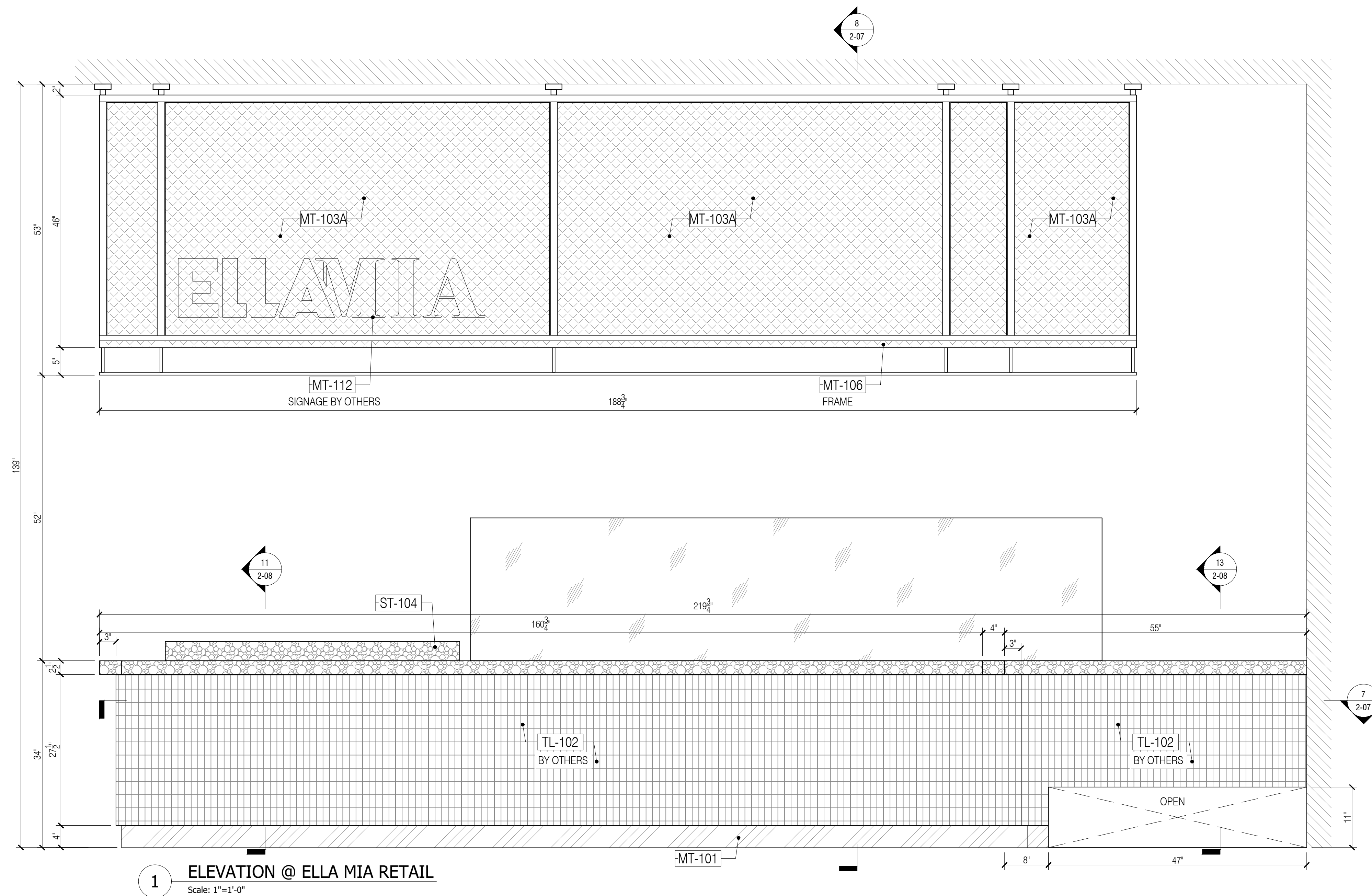

1 ELEVATION @ ELLA MIA RETAIL
Scale: 1"=1'-0"

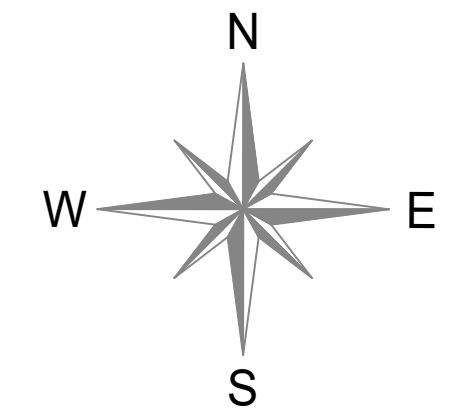

NO:	REVISIONS:	DATE:
1	SUBMISSION FOR APPROVAL	07/13/2020
2	REVISED AS PER COMMENTS	08/06/2020
3	REVISED AS PER UPDATE COMMENTS	09/09/2020
4	REVISED AS PER UPDATE COMMENTS	10/20/2020

SAMPLE PROJECT

Finpoint
Accelerating Excellence

DATE :	07/21/2020
DRAWN BY :	A.M.
ARCHITECT :	HBC ARCHITECTS 122 WEST ST., 4TH FLOOR, NEW YORK, NY 10001
CONTRACTOR :	
DRAWING TITLE :	ELLA MIA RETAIL PLAN, ELEVATION, SECTION
ROOM OR SPACE :	2
PROJECT NUMBER:	#201-20
DRAWING NUMBER:	2-03
	3 OF 8

FINISH SCHEDULE	
ST-104	SOLID SURFACE, DALTILE, 0034 ROCKY MOUNTAIN, POLISHED
MT-101	PVD TO MATCH SATIN BRONZE/ GC TO MATCH RG CONTROL SAMPLE
MT-103A	SQUARE METAL MESH PANEL/ STEEL, 9006/ WHITE POWDER COAT RAL 9010
MT-106	1 1/2" SQUARE METAL TUBE/ 88/10110/ RAL 9010 SMOOTH SEMI-GLOSS WHITE
MT-112	POWDER COATED METAL SIGNAGE
FRP-1	FIBER REINFORCED PANEL, WHITE

APPLIANCE SCHEDULE	
AP-1	POS CASH REGISTER WITH PRINTER
AP-2	REFRIGERATED PASTRY DISPLAY CASE, DELICE L1320 DROP-IN
AP-3	MOBILE UNDERCOUNTER REFRIGERATOR, GLASTENDER, C1SL28L
AP-4	MOBILE UNDERCOUNTER REFRIGERATOR, GLASTENDER, F1SL28L
AP-5	DROP-IN COLD PAN 2 WELL, HATCO CWB-2
AP-6	CREPE MAKER, EUROIB USA, CEEB42-238
AP-7	GELATO PANINI PRESS, WARING, WICSP180

- GENERAL NOTES**
- SEE ARCHITECTURAL DWG FOR FINISH SCHEDULE
 - ARCHITECT PLEASE CONFIRM ALL MARKED/NOTED CONDITIONS
 - ALL DIMENSIONS ARE VERIFY IN THE FIELD
- ALL EDGES ARE TAPPED TO MATCH FACE FINISH U.N.O.
 - GC TO COORDINATE EXACT LOCATION OF OUTLET WITH MILLWORK
 - GC TO PROVIDE ALL NECESSARY BLOCKING AS REQUIRED

QUANTITY				
ITEM #	FLOOR	DESCRIPTION	QTY	SUB TOTAL
1.	2ND	ELLA MIA RETAIL	1 EA	
TOTAL			1 EA	

- REFERENCE DWG :**
- A-131.00
 - A-201.00
 - A-202.00
 - A-411.00
 - ISSUED FOR PERMIT, 28TH MAY 2020, ADDENDUM 1 26TH JUNE 2020

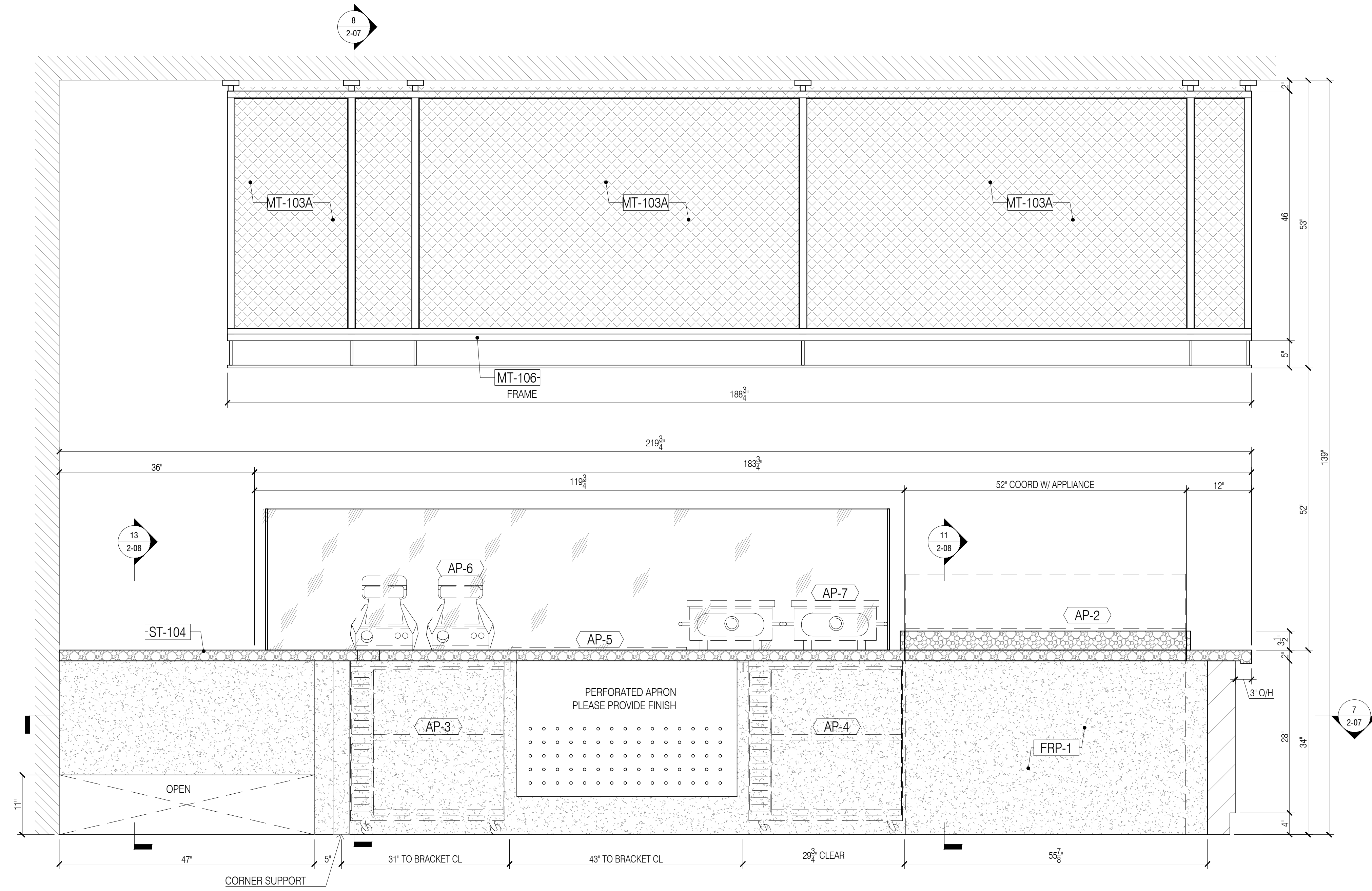
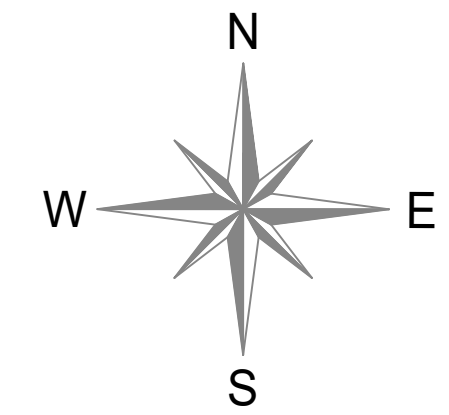

2 ELEVATION @ ELLA MIA RETAIL
Scale: 1"=1'-0"

NO:	REVISIONS:	DATE:
1	SUBMISSION FOR APPROVAL	07/13/2020
2	REVISED AS PER COMMENTS	08/06/2020
3	REVISED AS PER UPDATE COMMENTS	09/09/2020
4	REVISED AS PER UPDATE COMMENTS	10/20/2020

SAMPLE PROJECT

DATE :	07/21/2020
DRAWN BY :	A.M.
ARCHITECT :	HBC ARCHITECTS 122 WEST ST., 4TH FLOOR, NEW YORK, NY 10001
CONTRACTOR :	
DRAWING TITLE :	ELLA MIA RETAIL PLAN, ELEVATION, SECTION
ROOM OR SPACE :	2
PROJECT NUMBER:	#201-20
DRAWING NUMBER:	2-04
	4 OF 8

FINISH SCHEDULE	
ST-104	SOLID SURFACE, DALTILE, Q034 ROCKY MOUNTAIN, POLISHED
MT-101	PVD TO MATCH SATIN BRONZE/ GC TO MATCH RG CONTROL SAMPLE
MT-103A	SQUARE METAL MESH PANEL/ STEEL, 9006/ WHITE POWDER COAT RAL 9010
MT-106	1 1/2" SQUARE METAL TUBE/ 89/10110/ RAL 9010 SMOOTH SEMI-GLOSS WHITE
MT-112	POWDER COATED METAL SIGNAGE
FRP-1	FIBER REINFORCED PANEL, WHITE

APPLIANCE SCHEDULE	
AP-1	POS CASH REGISTER WITH PRINTER
AP-2	REFRIGERATED PASTRY DISPLAY CASE, DELICE L1320 DROP-IN
AP-3	MOBILE UNDERCOUNTER REFRIGERATOR, GLASTENDER, C1SL28L
AP-4	MOBILE UNDERCOUNTER REFRIGERATOR, GLASTENDER, F1SL28L
AP-5	DROP-IN COLD PAN 2 WELL, HATCO CWB-2
AP-6	CREPE MAKER, EUROBI USA, CEEB42-238
AP-7	GELATO PANINI PRESS, WARING, WICSP190

- GENERAL NOTES**
- SEE ARCHITECTURAL DWG FOR FINISH SCHEDULE
 - ARCHITECT PLEASE CONFIRM ALL MARKED/NOTED CONDITIONS
 - ALL DIMENSIONS ARE VERIFY IN THE FIELD
- ALL EDGES ARE TAPPED TO MATCH FACE FINISH U.N.O.
 - GC TO COORDINATE EXACT LOCATION OF OUTLET WITH MILLWORK
 - GC TO PROVIDE ALL NECESSARY BLOCKING AS REQUIRED

QUANTITY				
ITEM #	FLOOR	DESCRIPTION	QTY	SUB TOTAL
1.	2ND	ELLA MIA RETAIL	1 EA	
TOTAL			1 EA	

- REFERENCE DWG :**
- A-131.00
 - A-201.00
 - A-202.00
 - A-411.00
 - ISSUED FOR PERMIT, 28TH MAY 2020, ADDENDUM 1 26TH JUNE 2020

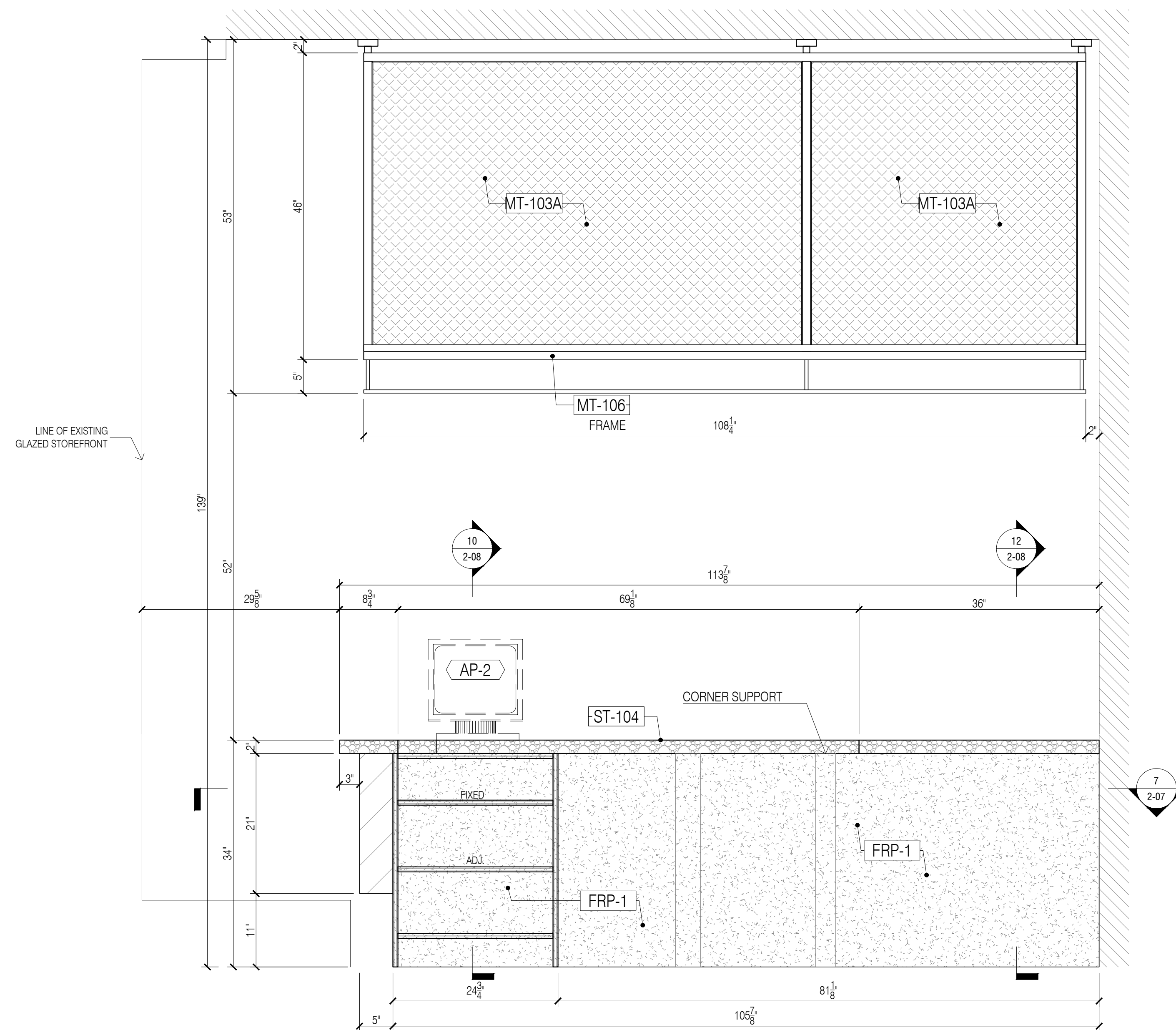
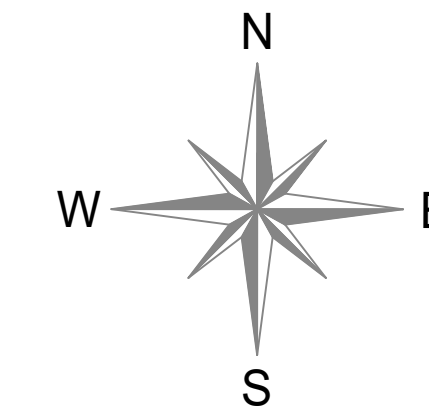

3 ELEVATION @ ELLA MIA RETAIL
Scale: 1"=1'-0"

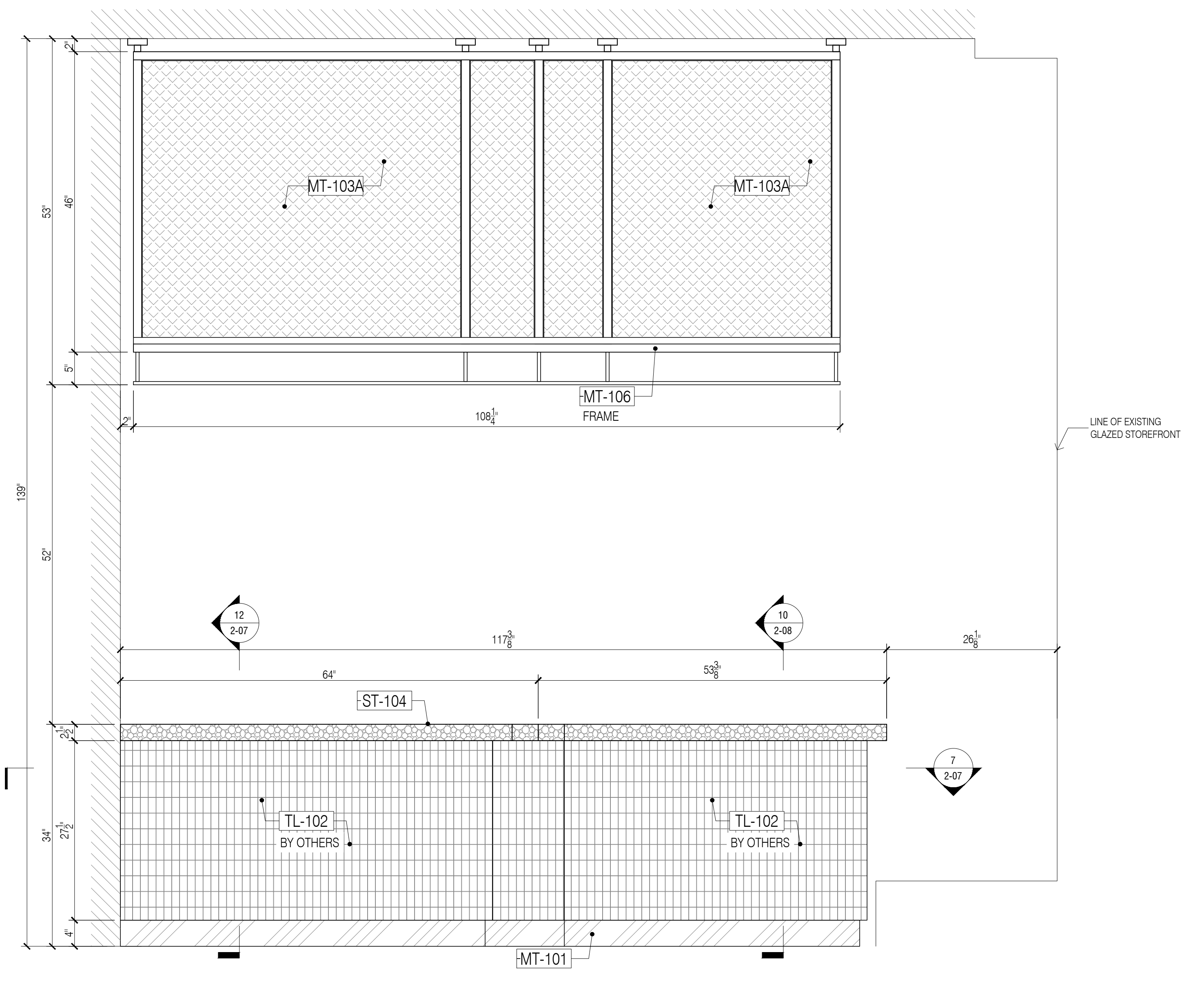

4 ELEVATION @ ELLA MIA RETAIL
Scale: 1"=1'-0"

NO:	REVISIONS:	DATE:
1	SUBMISSION FOR APPROVAL	07/13/2020
2	REVISED AS PER COMMENTS	08/06/2020
3	REVISED AS PER UPDATE COMMENTS	09/09/2020
4	REVISED AS PER UPDATE COMMENTS	10/20/2020

SAMPLE PROJECT

Finpoint
Accelerating Excellence

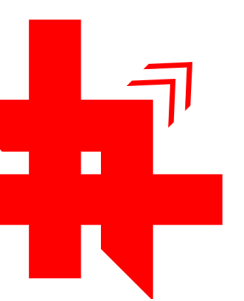

DATE : 07/21/2020

DRAWN BY : A.M.

ARCHITECT : HBC ARCHITECTS
122 WEST ST., 4TH FLOOR, NEW YORK, NY 10001

CONTRACTOR :

DRAWING TITLE : ELLA MIA RETAIL
PLAN, ELEVATION, SECTION

ROOM OR FLOOR :
SPACE : 2

PROJECT NUMBER : #201-20

DRAWING NUMBER :

2-05

FINISH SCHEDULE	
ST-104	- SOLID SURFACE, DALTILE, 0034 ROCKY MOUNTAIN, POLISHED
MT-101	- PVD TO MATCH SATIN BRONZE/ GC TO MATCH RG CONTROL SAMPLE
MT-103A	- SQUARE METAL MESH PANEL/ STEEL 90061 WHITE POWDER COAT RAL 9010
MT-106	- 1 1/2" SQUARE METAL TUBE/ 89/10110 RAL 9010 SMOOTH SEMI-GLOSS WHITE
MT-112	- POWDER COATED METAL SIGNAGE
FRP-1	- FIBER REINFORCED PANEL, WHITE

APPLIANCE SCHEDULE	
AP-1	- POS CASH REGISTER WITH PRINTER
AP-2	- REFRIGERATED PASTRY DISPLAY CASE, DELICE L1320 DROP-IN
AP-3	- MOBILE UNDERCOUNTER REFRIGERATOR, GLASTENDER, C1SL28L
AP-4	- MOBILE UNDERCOUNTER REFRIGERATOR, GLASTENDER, F1SL28L
AP-5	- DROP-IN COLD PAN 2 WELL, HATCO CWB-2
AP-6	- CREPE MAKER, EUROQB USA, CEEB42-208
AP-7	- GELATO PANINI PRESS, WARING, WICSP180

- GENERAL NOTES**
- SEE ARCHITECTURAL DWG FOR FINISH SCHEDULE
 - ARCHITECT PLEASE CONFIRM ALL MARKED/NOTED CONDITIONS
 - ALL DIMENSIONS ARE VERIFY IN THE FIELD
- ALL EDGES ARE TAPPED TO MATCH FACE FINISH U.N.O.
 - GC TO COORDINATE EXACT LOCATION OF OUTLET WITH MILLWORK
 - GC TO PROVIDE ALL NECESSARY BLOCKING AS REQUIRED

QUANTITY				
ITEM #	FLOOR	DESCRIPTION	QTY	SUB TOTAL
1.	2ND	ELLA MIA RETAIL	1 EA.	
TOTAL			1 EA.	

- REFERENCE DWG :**
- A-131.00
 - A-201.00
 - A-202.00
 - A-411.00
 - ISSUED FOR PERMIT, 28TH MAY 2020, ADDENDUM 1 26TH JUNE 2020

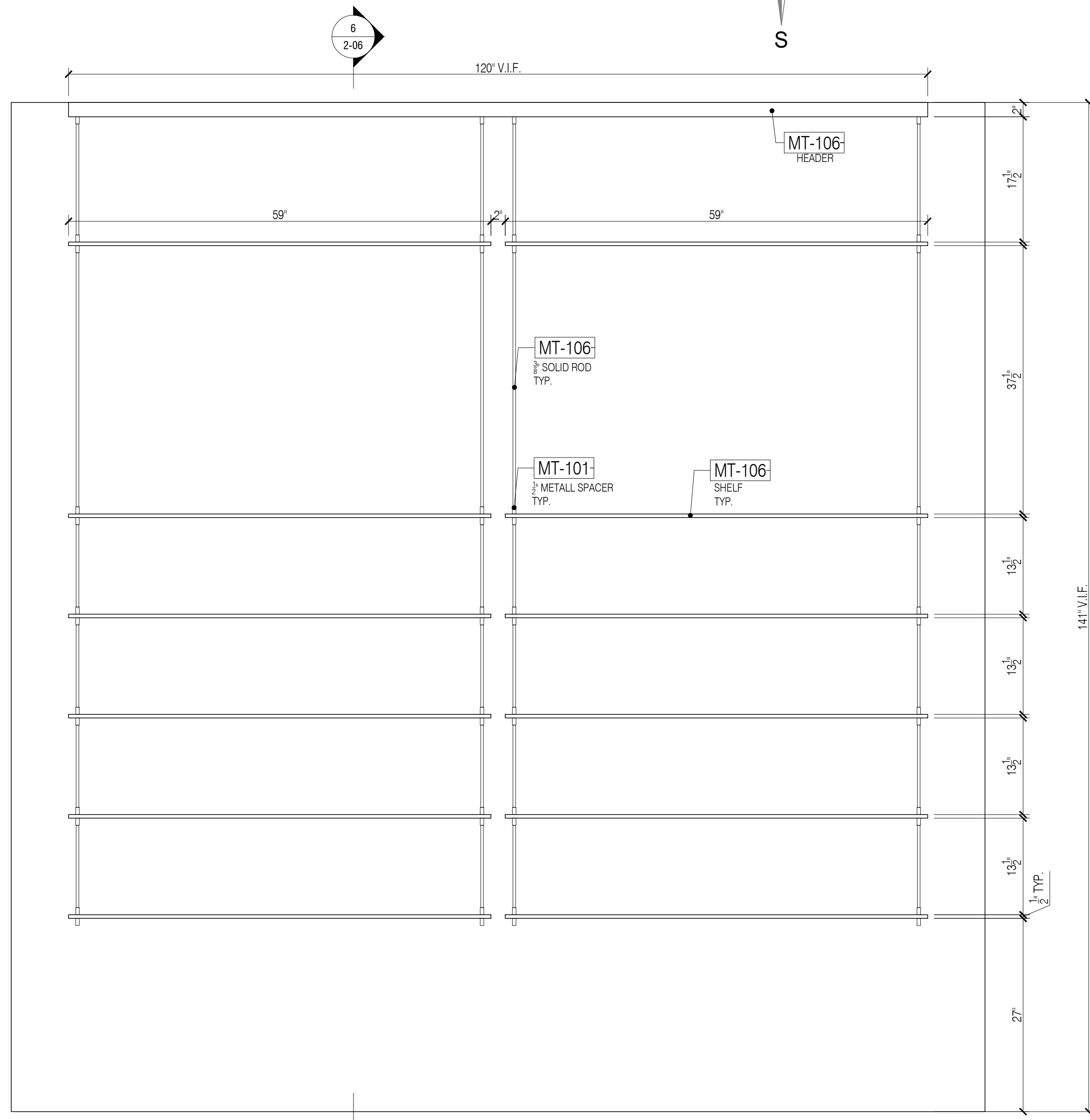
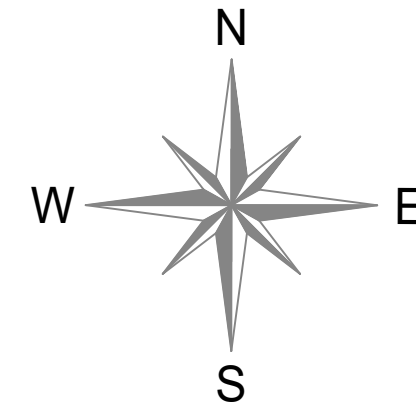

5 ELEVATION @ ELLA MIA RETAIL
Scale: 1"=1'-0"

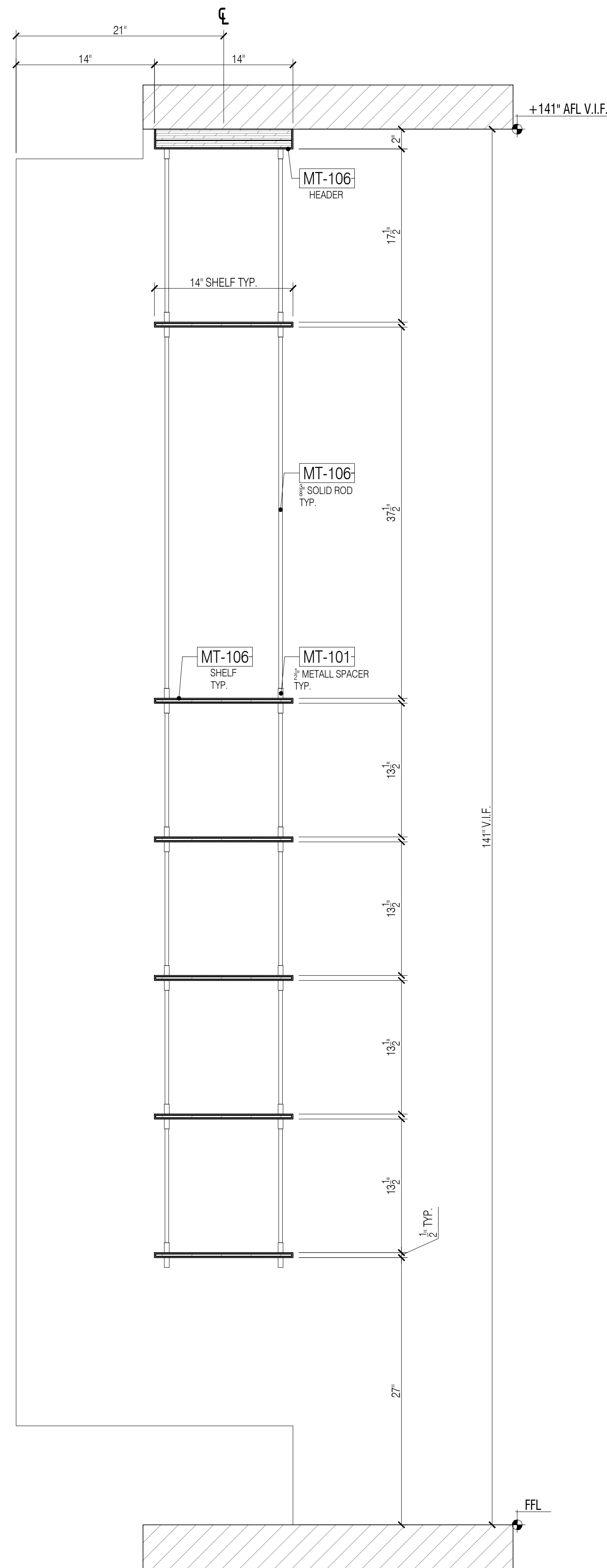

6 SECTION - THRU DISPLAY SHEF
Scale: 1-1/2"=1'-0"

NO:	REVISIONS:	NAME:	DATE:
1	SUBMISSION FOR APPROVAL	A.M.	07/13/2020
2	REVISED AS PER COMMENTS	A.M.	08/06/2020
3	REVISED AS PER UPDATE COMMENTS	A.M.	09/09/2020
4	REVISED AS PER UPDATE COMMENTS	A.M.	10/20/2020

SAMPLE PROJECT



DATE : 07/21/2020

DRAWN BY : A.M.

ARCHITECT : HBC ARCHITECTS
122 WEST ST., 4TH FLOOR, NEW YORK, NY 10001

CONTRACTOR :

DRAWING TITLE : ELLA MIA RETAIL PLAN, ELEVATION, SECTION

ROOM OR SPACE : - FLOOR : 2

PROJECT NUMBER: #201-20

DRAWING NUMBER:

2-06

FINISH SCHEDULE	
ST-104	SOLID SURFACE, DALTELE, 0034 ROCKY MOUNTAIN, POLISHED
MT-101	PVD TO MATCH SATIN BRONZE/ GC TO MATCH RG CONTROL SAMPLE
MT-103A	SQUARE METAL MESH PANEL/ STEEL 9006/ WHITE POWDER COAT RAL 9010
MT-106	1 1/2" SQUARE METAL TUBE/ 80/10110/ RAL 9010 SMOOTH SEMIGLOSS WHITE
MT-112	POWDER COATED METAL SIGNAGE
FRP-1	FIBER REINFORCED PANEL, WHITE

APPLIANCE SCHEDULE	
AP-1	POS CASH REGISTER WITH PRINTER
AP-2	REFRIGERATED PASTRY DISPLAY CASE, DELICE L1320 DROP-IN
AP-3	MOBILE UNDERCOUNTER REFRIGERATOR, GLASTENDER, C1SL28L
AP-4	MOBILE UNDERCOUNTER REFRIGERATOR, GLASTENDER, F1SL28L
AP-5	DROP-IN COLD PANI 2 WELL, HATCO CWB-2
AP-6	CREPE MAKER, EURODOB USA, CEER42-208
AP-7	GELATO PANINI PRESS, WARRING, WICSP180

- GENERAL NOTES**
- SEE ARCHITECTURAL DWG FOR FINISH SCHEDULE
 - ARCHITECT PLEASE CONFIRM ALL MARKED/NOTED CONDITIONS
 - ALL DIMENSIONS ARE VERIFY IN THE FIELD
- ALL EDGES ARE TAPPED TO MATCH FACE FINISH U.N.O.
 - GC TO COORDINATE EXACT LOCATION OF OUTLET WITH MILLWORK
 - GC TO PROVIDE ALL NECESSARY BLOCKING AS REQUIRED

QUANTITY				
ITEM #	FLOOR	DESCRIPTION	QTY	SUB TOTAL
1.	2ND	ELLA MIA RETAIL	1 EA.	
TOTAL			1 EA.	

- REFERENCE DWG :**
- A-131.00
 - A-201.00
 - A-202.00
 - A-411.00
 - ISSUED FOR PERMIT, 28TH MAY 2020, ADDENDUM 1 26TH JUNE 2020

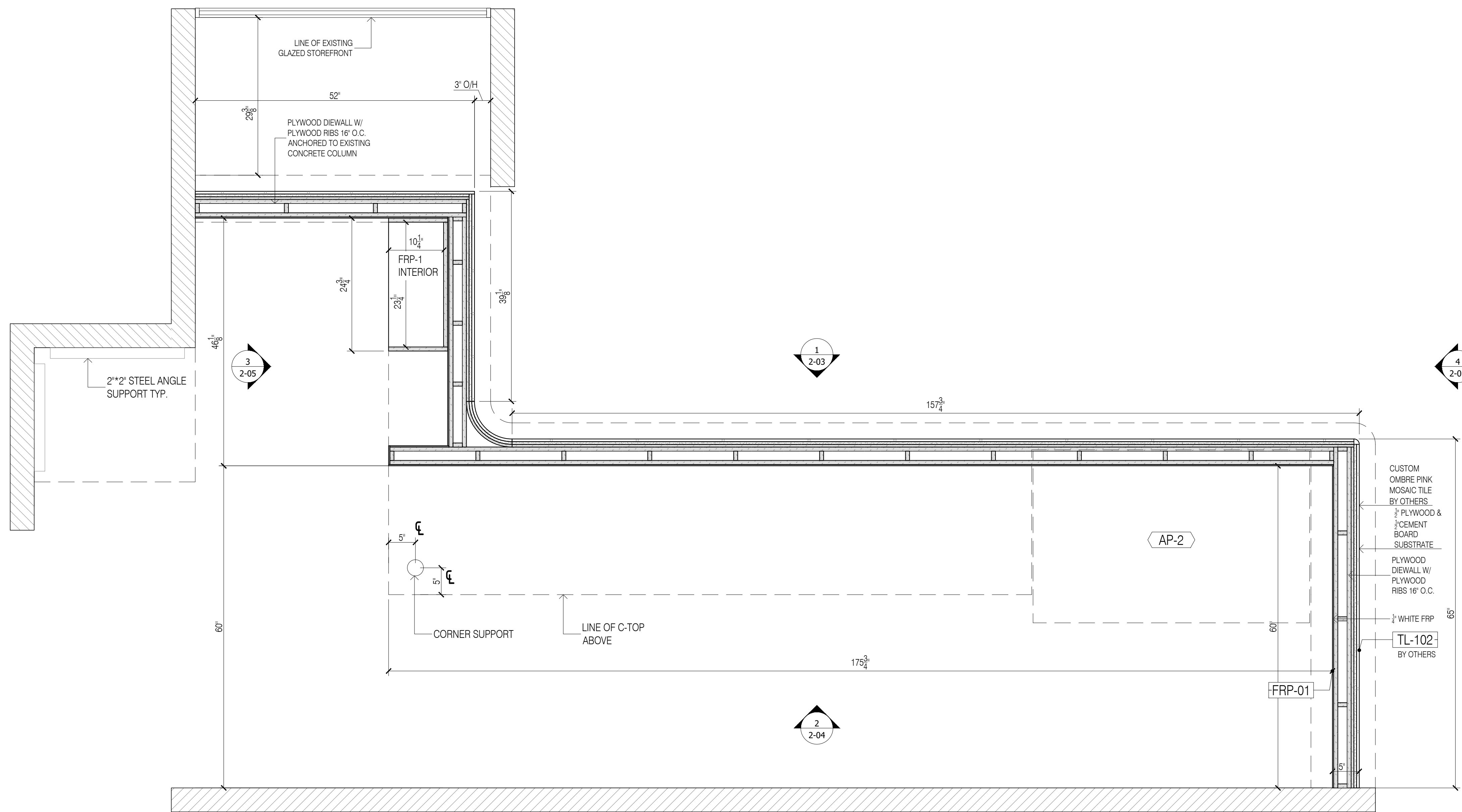
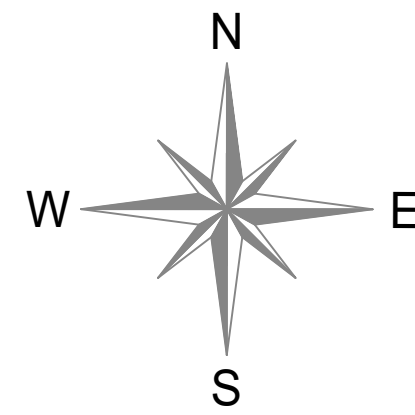

7 PLAN SECTION @ ELLA MIA RETAIL
Scale: 1"=1'-0"

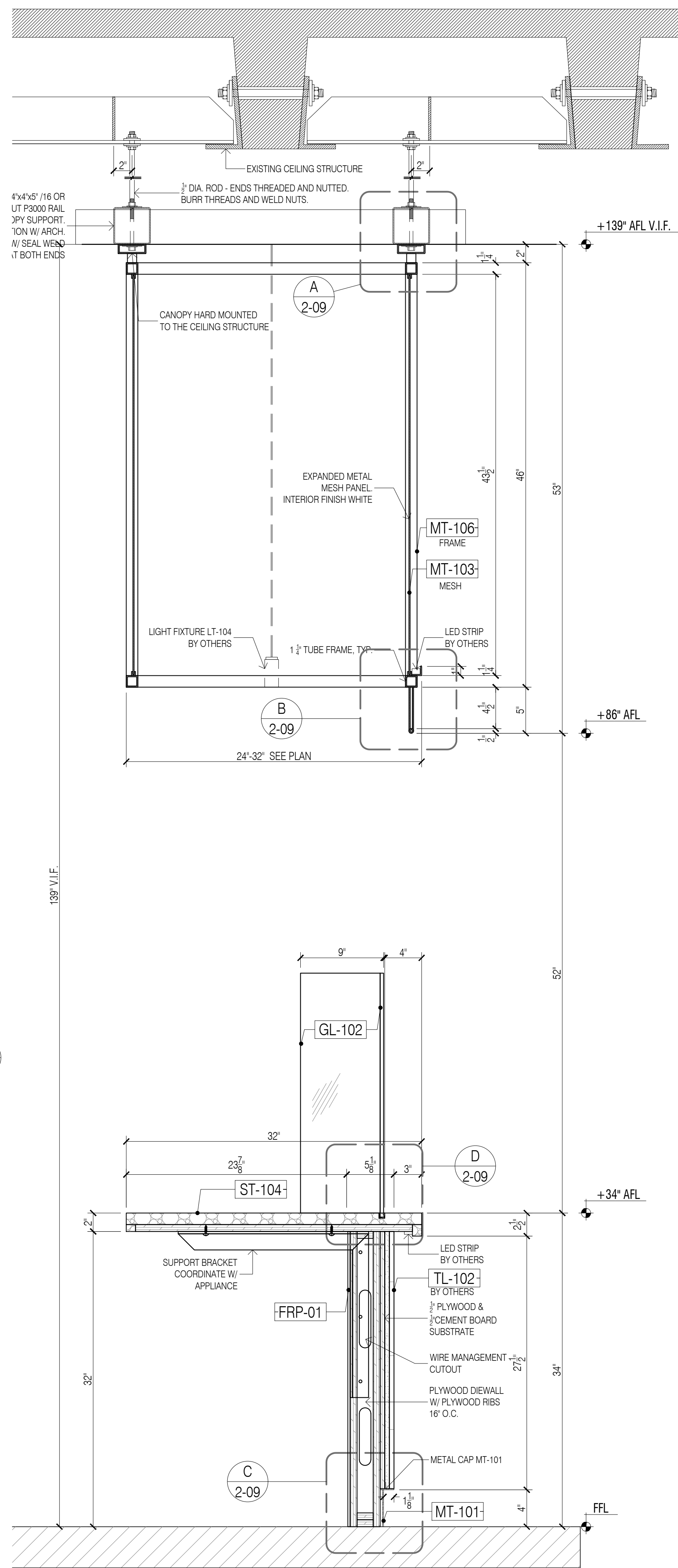

8 SECTION - THRU BAR C-TOP
Scale: 1-1/2"=1'-0"

DATE:	07/13/2020
NAME:	A.M.
NO:	1
REVISIONS:	SUBMISSION FOR APPROVAL
NO:	2
REVISIONS:	REVISED AS PER COMMENTS
NO:	3
REVISIONS:	REVISED AS PER UPDATE COMMENTS
NO:	4
REVISIONS:	REVISED AS PER UPDATE COMMENTS

SAMPLE PROJECT

Finpoint
Accelerating Excellence

DATE: 07/21/2020
DRAWN BY: A.M.
ARCHITECT: HBC ARCHITECTS
122 WEST ST., 4TH FLOOR, NEW YORK, NY 10001
CONTRACTOR: _____
DRAWING TITLE: ELLA MIA RETAIL PLAN, ELEVATION, SECTION
ROOM OR SPACE: - FLOOR: 2
PROJECT NUMBER: #201-20
DRAWING NUMBER: 2-07

7 OF 8

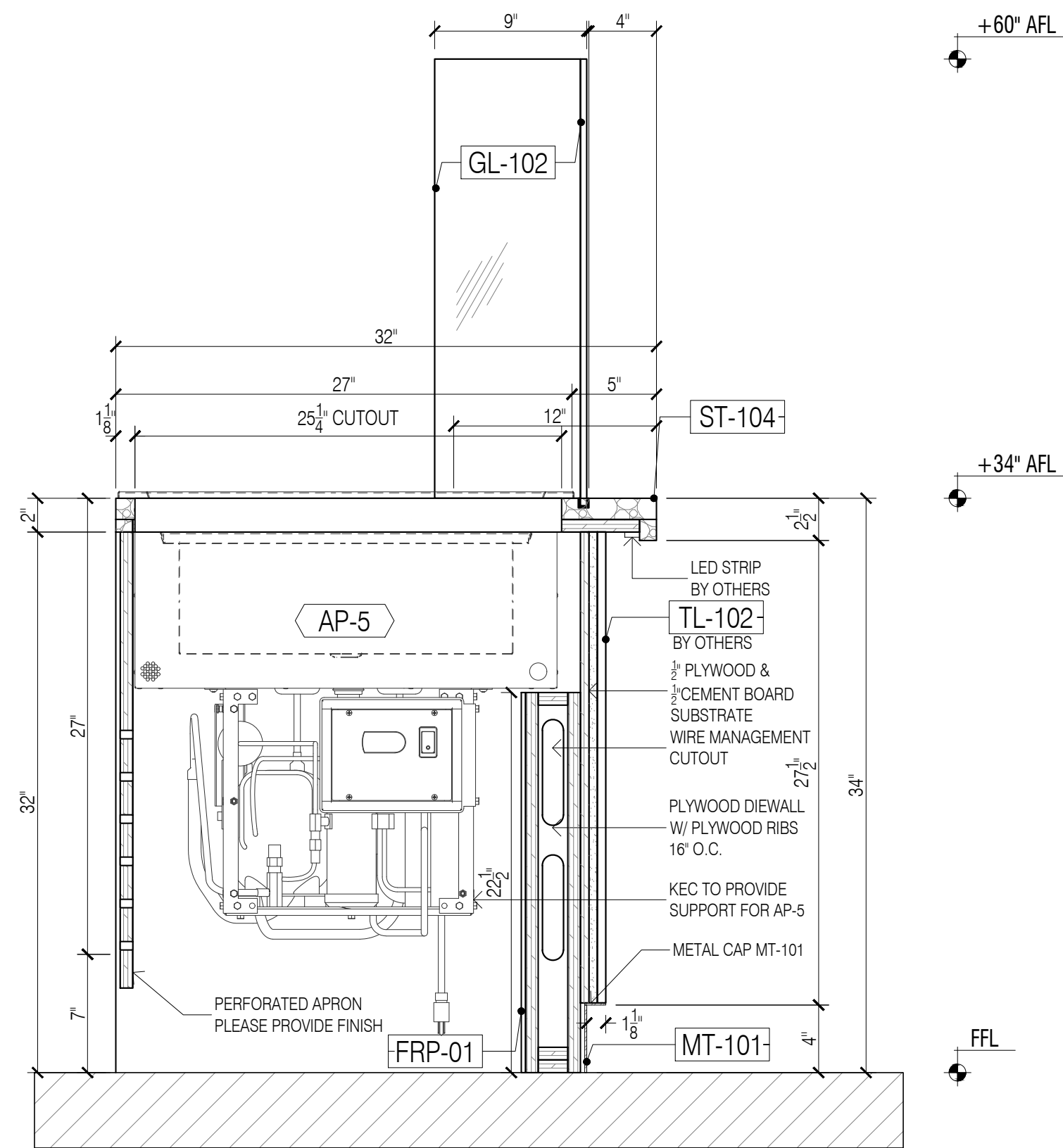

9 SECTION - THRU GELATO
Scale: 1-1/2"=1'-0"

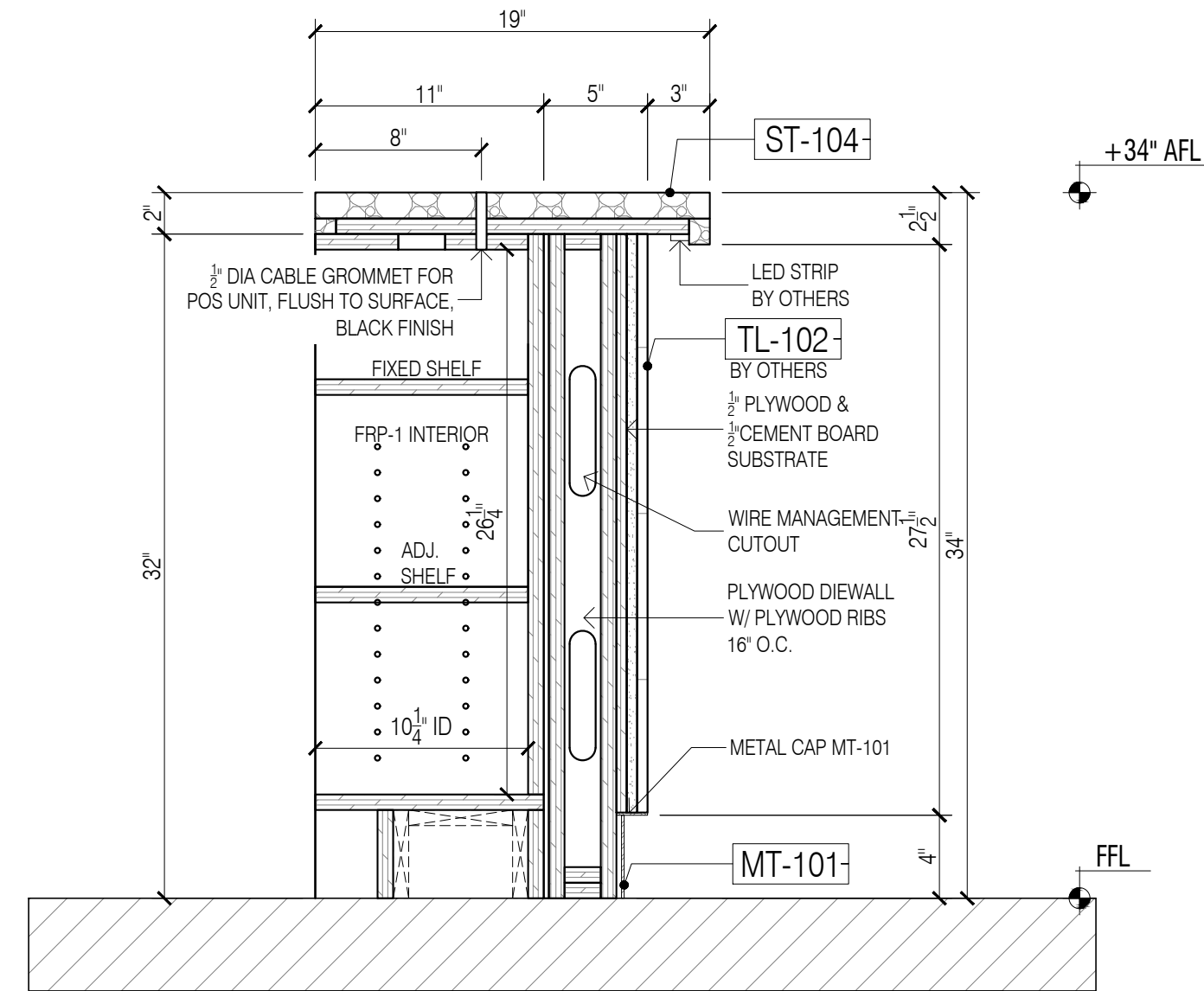

10 SECTION - THRU POS
Scale: 1-1/2"=1'-0"

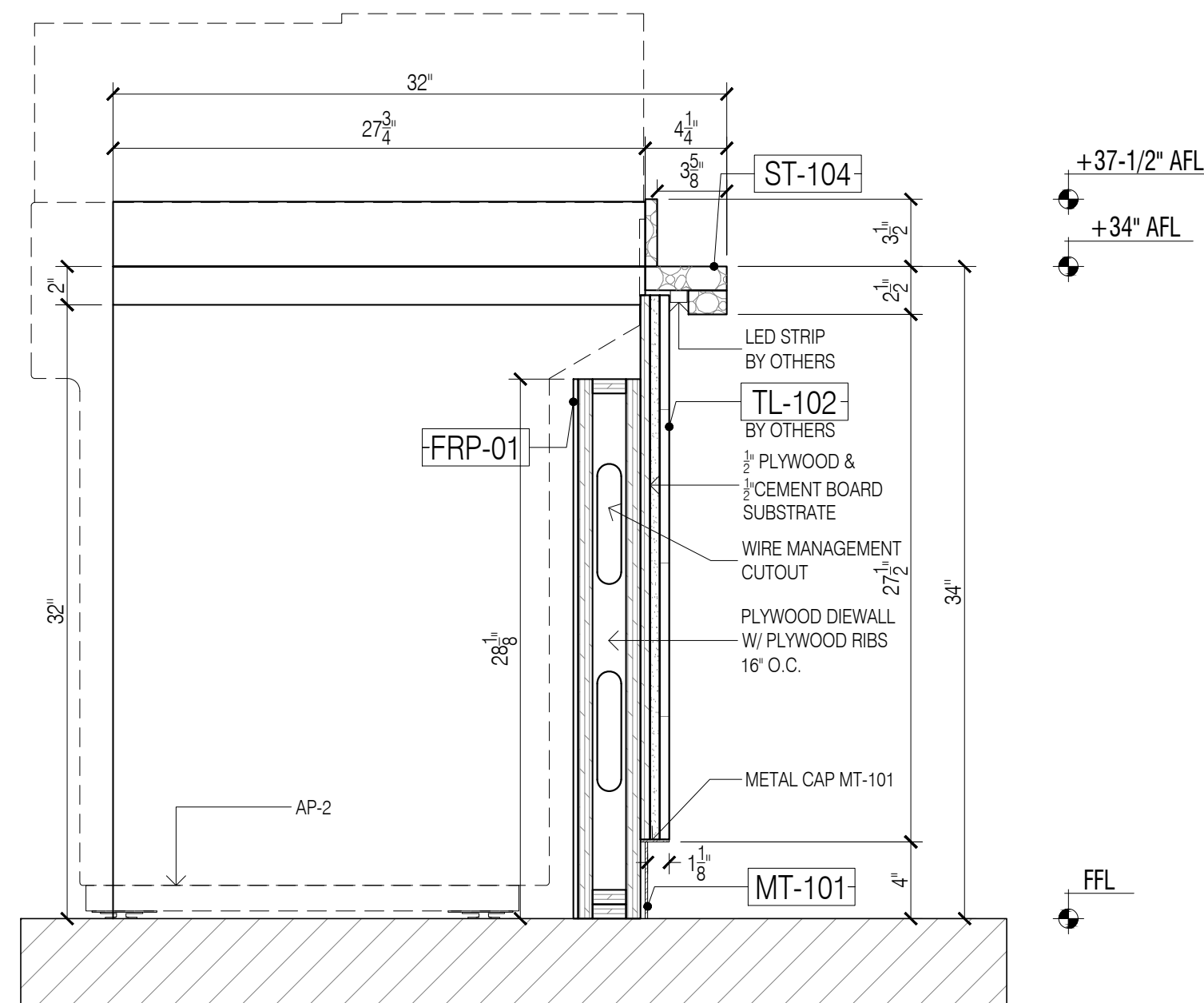

11 SECTION - THRU VITRINE
Scale: 1-1/2"=1'-0"

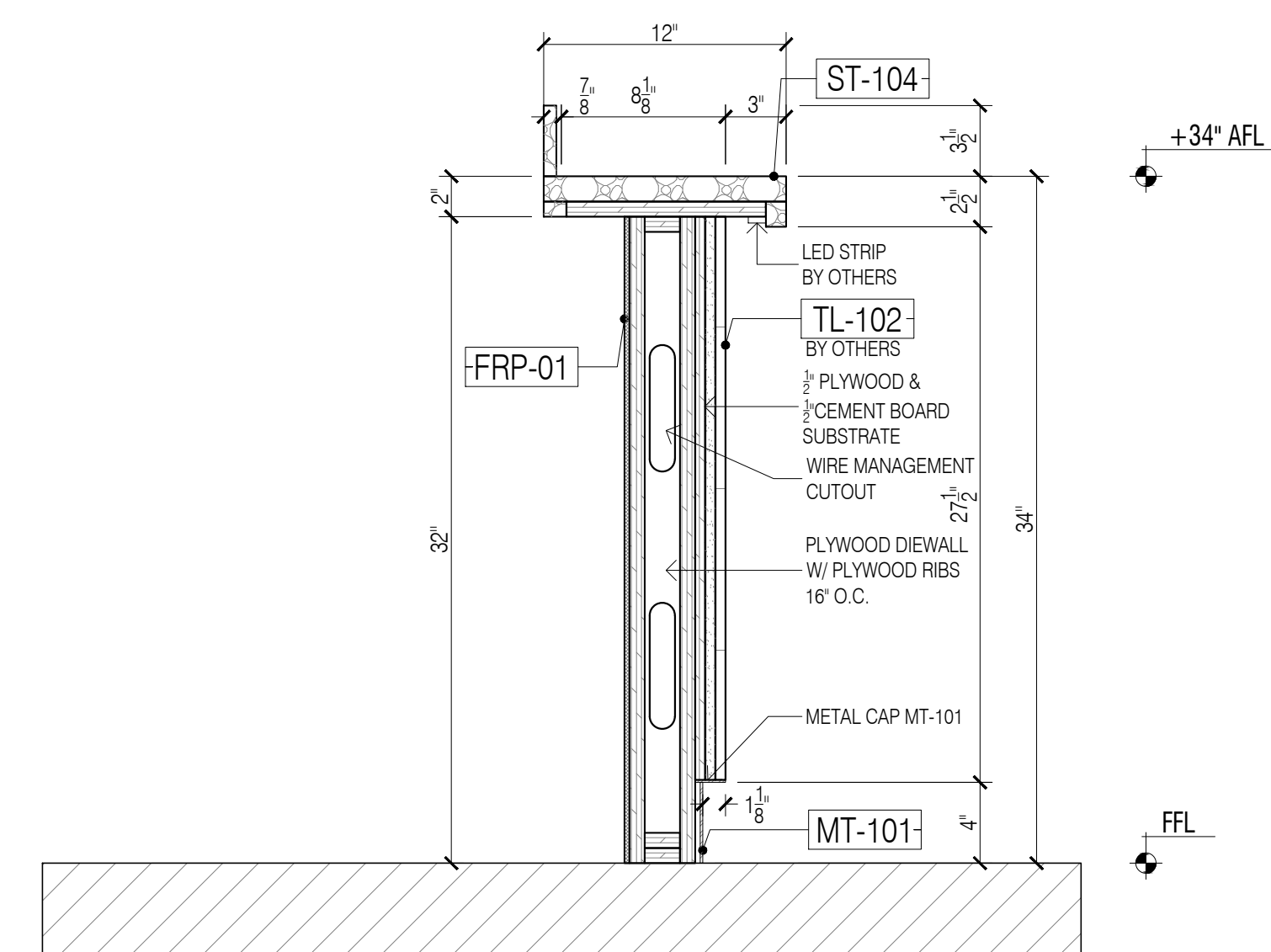

12 SECTION - THRU BAR C-TOP
Scale: 1-1/2"=1'-0"

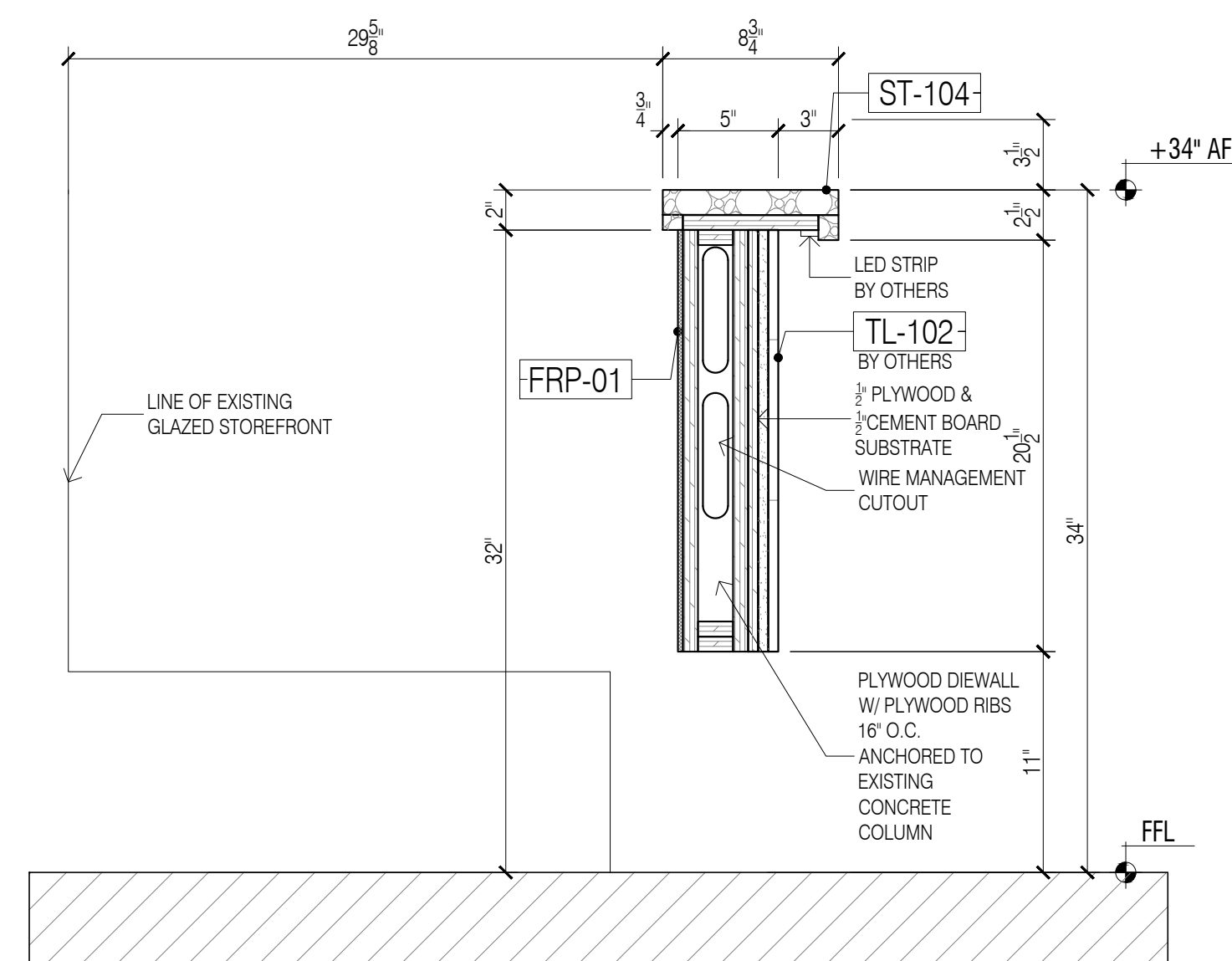

13 SECTION - THRU BAR C-TOP
Scale: 1-1/2"=1'-0"

FINISH SCHEDULE	
ST-104	SOLID SURFACE, DALTEC, 0034 ROCKY MOUNTAIN, POLISHED
MT-101	PVD TO MATCH SATIN BRONZE/ GC TO MATCH RG CONTROL SAMPLE
MT-103A	SQUARE METAL MESH PANEL/ STEEL, 9006/ WHITE POWDER COAT RAL 9010
MT-106	1 1/2 SQUARE METAL TUBE/ 88/10110/ RAL 9010 SMOOTH SEMI-GLOSS WHITE
MT-112	POWDER COATED METAL SIGNAGE
FRP-1	FIBER REINFORCED PANEL, WHITE

APPLIANCE SCHEDULE	
AP-1	POS CASH REGISTER WITH PRINTER
AP-2	REFRIGERATED PASTRY DISPLAY CASE, DELICE L1320 DROP-IN
AP-3	MOBILE UNDERCOUNTER REFRIGERATOR, GLASTENDER, C1SL28L
AP-4	MOBILE UNDERCOUNTER REFRIGERATOR, GLASTENDER, C1SL28L
AP-5	DROP-IN COLD PAN 2 WELL, HATCO CWB-2
AP-6	CREPE MAKER, ELIROOB USA, CEEB42-238
AP-7	GELATO PANINI PRESS, WARING, WICSPI90

- GENERAL NOTES**
- SEE ARCHITECTURAL DWG FOR FINISH SCHEDULE
 - ARCHITECT PLEASE CONFIRM ALL MARKED/NOTED CONDITIONS
 - ALL DIMENSIONS ARE VERIFY IN THE FIELD
- ALL EDGES ARE TAPPED TO MATCH FACE FINISH U.N.O.
 - GC TO COORDINATE EXACT LOCATION OF OUTLET WITH MILLWORK
 - GC TO PROVIDE ALL NECESSARY BLOCKING AS REQUIRED

QUANTITY				
ITEM #	FLOOR	DESCRIPTION	QTY	SUB TOTAL
1.	2ND	ELLA MIA RETAIL	1 EA	
TOTAL			1 EA	

- REFERENCE DWG :**
- A-131.00
 - A-201.00
 - A-202.00
 - A-411.00
 - ISSUED FOR PERMIT, 28TH MAY 2020, ADDENDUM 1 26TH JUNE 2020

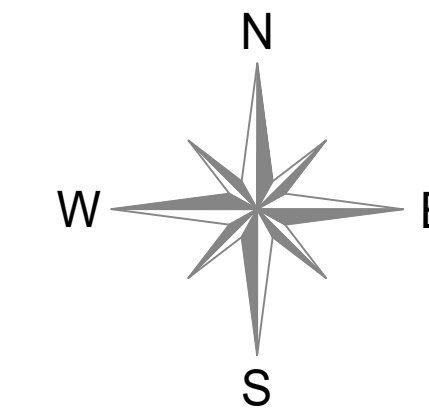

DATE:	07/13/2020
NAME:	A.M.
	08/06/2020
	A.M.
	09/09/2020
	A.M.
	10/20/2020
	A.M.

NO:	REVISIONS:
1	SUBMISSION FOR APPROVAL
2	REVISED AS PER COMMENTS
3	REVISED AS PER UPDATE COMMENTS
4	REVISED AS PER UPDATE COMMENTS

SAMPLE PROJECT



DATE : 07/21/2020

DRAWN BY : A.M.

ARCHITECT : HBC ARCHITECTS
122 WEST ST., 4TH FLOOR, NEW YORK, NY 10001

CONTRACTOR :

DRAWING TITLE : ELLA MIA RETAIL PLAN, ELEVATION, SECTION

ROOM OR SPACE : 2

PROJECT NUMBER : #201-20

DRAWING NUMBER :

2-08

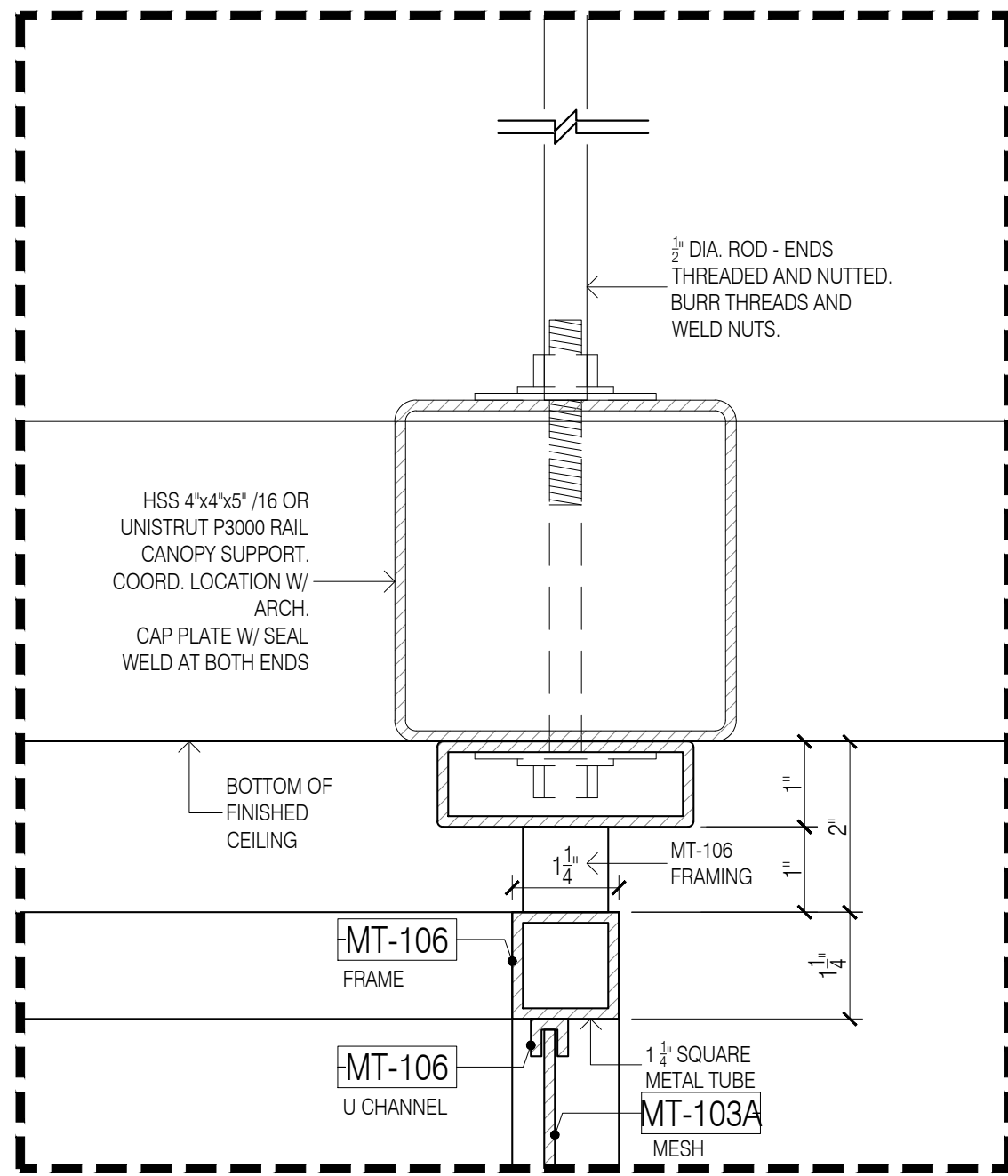

A CANOPY DETAIL @ CEILING
Scale: 6"=1'-0"

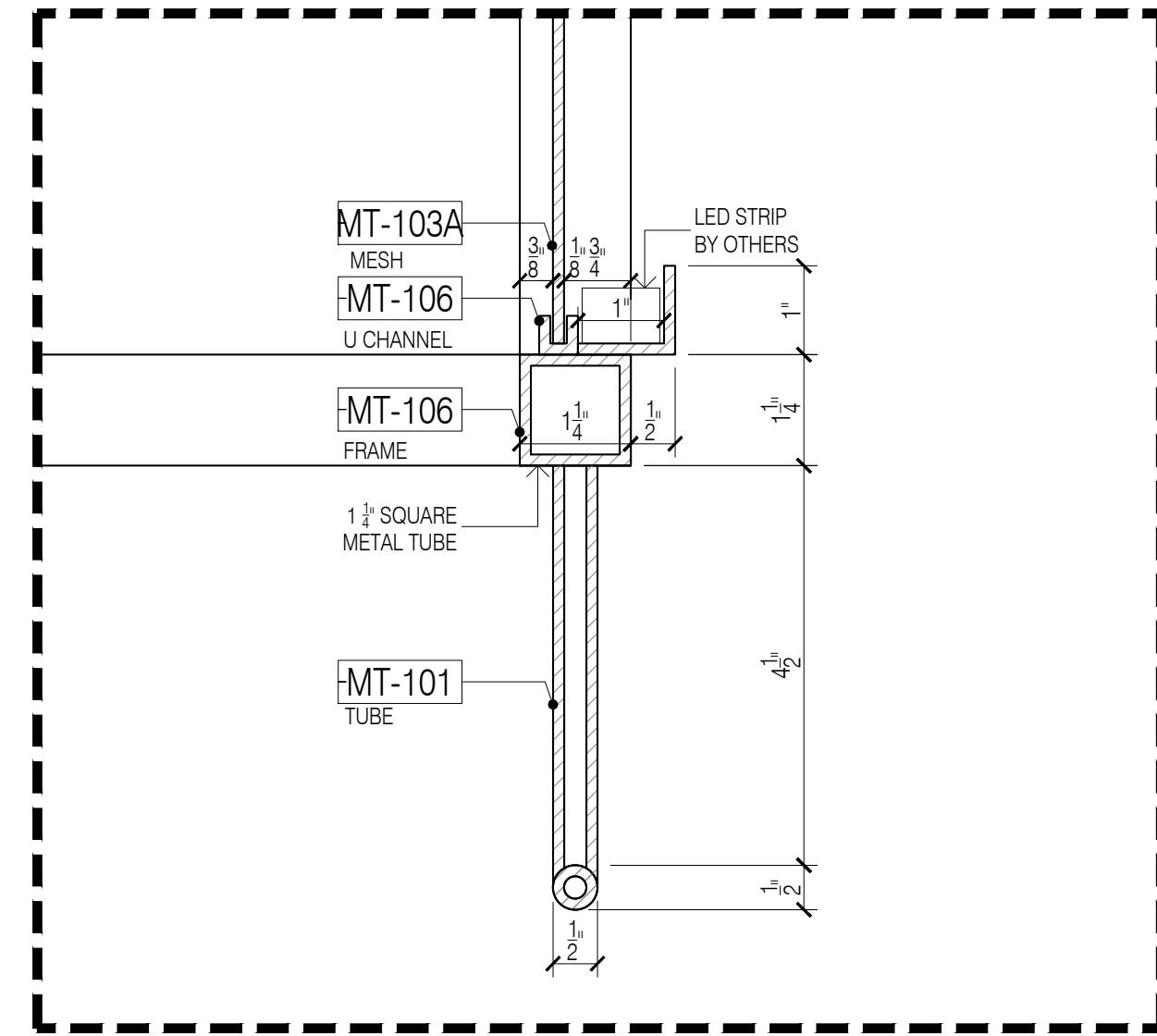

B CANOPY DETAIL
Scale: 6"=1'-0"

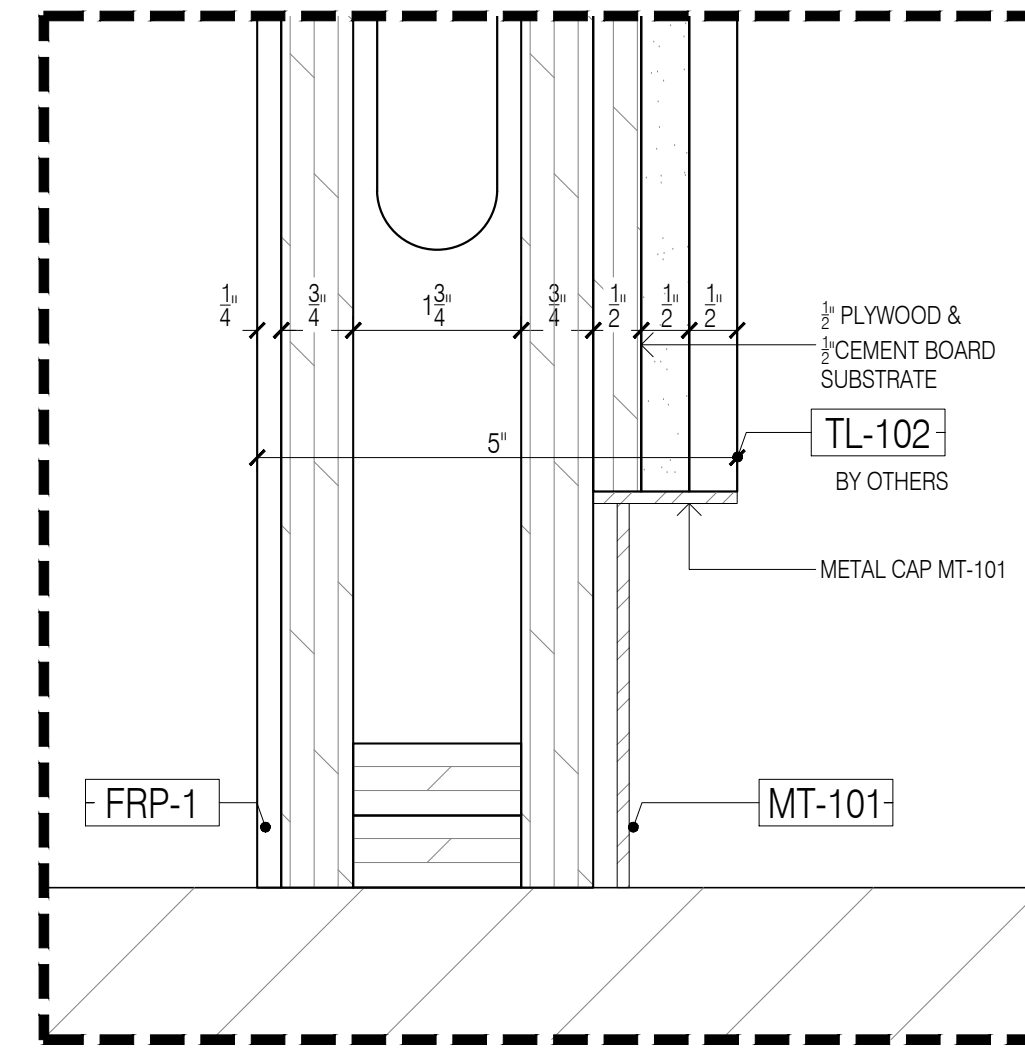

C DIEWALL DETAIL
Scale: 6"=1'-0"

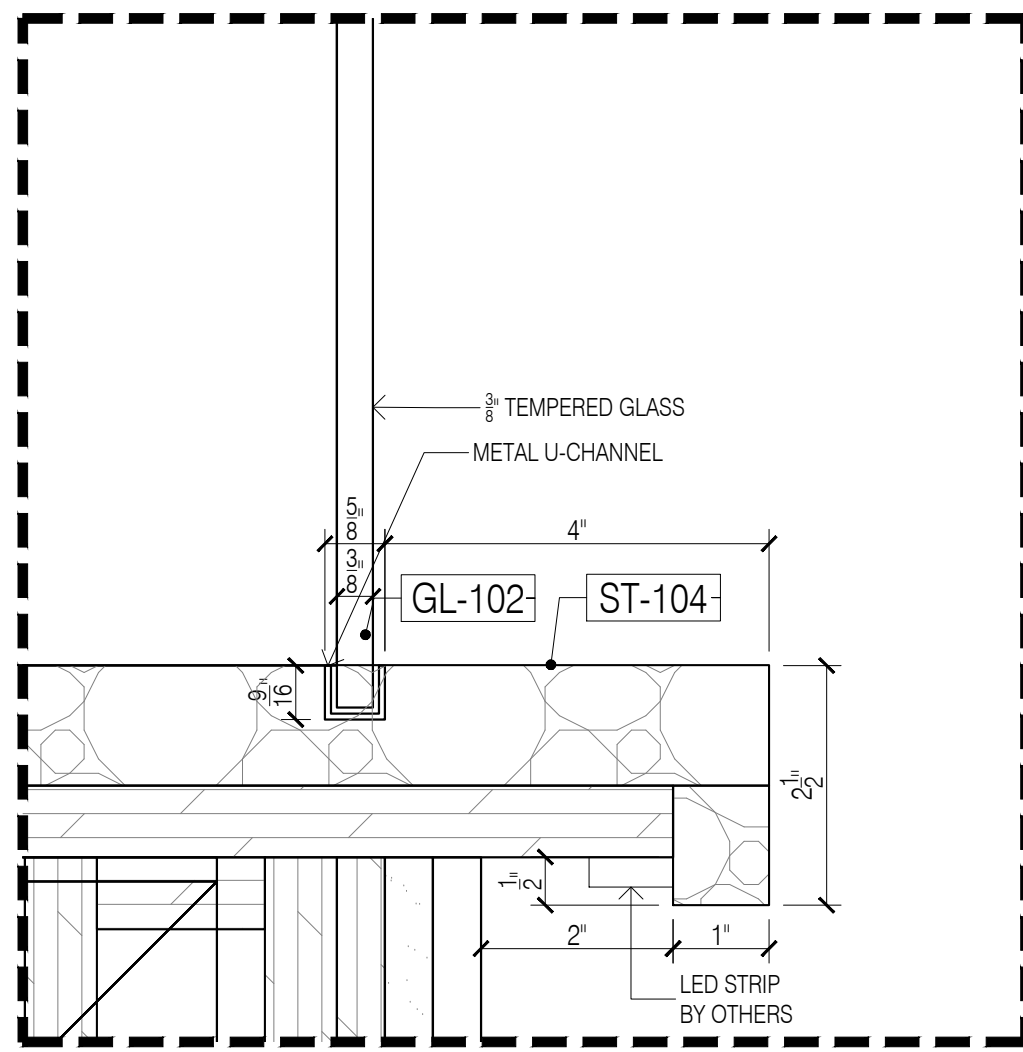

D SNEEZE GUARD DETAIL
Scale: 6"=1'-0"

FINISH SCHEDULE	
ST-104	SOLID SURFACE, DALTEC, 0034 ROCKY MOUNTAIN, POLISHED
MT-101	PVD TO MATCH SATIN BRONZE/ GC TO MATCH RG CONTROL SAMPLE
MT-103A	SQUARE METAL MESH PANEL/ STEEL, 9006/ WHITE POWDER COAT RAL 9010
MT-106	1 1/2 SQUARE METAL TUBE/ 88/10110/ RAL 9010 SMOOTH SEMI-GLOSS WHITE
MT-112	POWDER COATED METAL SIGNAGE
FRP-1	FIBER REINFORCED PANEL, WHITE

APPLIANCE SCHEDULE	
AP-1	POS CASH REGISTER WITH PRINTER
AP-2	REFRIGERATED PASTRY DISPLAY CASE, DELICE L1320 DROP-IN
AP-3	MOBILE UNDERCOUNTER REFRIGERATOR, GLASTENDER, C1SL28L
AP-4	MOBILE UNDERCOUNTER REFRIGERATOR, GLASTENDER, C1SL28L
AP-5	DROP-IN COLD PAN 2 WELL, HATCO CWB-2
AP-6	CREPE MAKER, EUROBI USA, CEEB42-238
AP-7	GELATO PANINI PRESS, WARING, WICSPI90

- GENERAL NOTES**
- SEE ARCHITECTURAL DWG FOR FINISH SCHEDULE
 - ARCHITECT PLEASE CONFIRM ALL MARKED/NOTED CONDITIONS
 - ALL DIMENSIONS ARE VERIFY IN THE FIELD
- ALL EDGES ARE TAPPED TO MATCH FACE FINISH U.N.O.
 - GC TO COORDINATE EXACT LOCATION OF OUTLET WITH MILLWORK
 - GC TO PROVIDE ALL NECESSARY BLOCKING AS REQUIRED

QUANTITY				
ITEM #	FLOOR	DESCRIPTION	QTY	SUB TOTAL
1.	2ND	ELLA MIA RETAIL	1 EA	
TOTAL			1 EA	

- REFERENCE DWG :**
- A-131.00
 - A-201.00
 - A-202.00
 - A-411.00
 - ISSUED FOR PERMIT, 28TH MAY 2020, ADDENDUM 1 26TH JUNE 2020

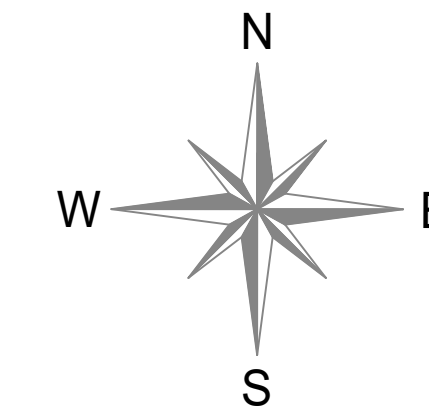

DATE:	NAME:
07/13/2020	A.M.
08/06/2020	A.M.
09/09/2020	A.M.
10/20/2020	A.M.

NO:	REVISIONS:
1	SUBMISSION FOR APPROVAL
2	REVISED AS PER COMMENTS
3	REVISED AS PER UPDATE COMMENTS
4	REVISED AS PER UPDATE COMMENTS

SAMPLE PROJECT



DATE : 07/21/2020

DRAWN BY : A.M.

ARCHITECT : HBC ARCHITECTS
122 WEST ST., 4TH FLOOR, NEW YORK, NY 10001

CONTRACTOR :

DRAWING TITLE : ELLA MIA RETAIL
PLAN, ELEVATION, SECTION

ROOM OR SPACE : - FLOOR : 2

PROJECT NUMBER: #201-20

DRAWING NUMBER:

2-09

FINISH SCHEDULE	
WD-103	- WOOD BUTCHER BLOCK, TBD, LIGHT OAK/ASH
MT-101	- PVD COATED METAL, TO MATCH SATIN BRONZE
MT-103A	- SQUARE MESH, LINDNER, WHITE POWDER COATED, RAL 9010/SMOOTH SEMI-GLOSS
MT-104	- CUSTOM WATER-JET CUT METAL, MEER PRECISION, RAL 3012/SMOOTH SEMI-GLOSS
MT-106	- POWDER COAT METAL, TIGER DRYLAC, RAL9010/SMOOTH SEMI-GLOSS
GL-102	- 1/4" TEMPERED GLASS, CLEAR

- GENERAL NOTES**
- SEE ARCHITECTURAL DWG FOR FINISH SCHEDULE
 - ARCHITECT PLEASE CONFIRM ALL MARKED/NOTED CONDITIONS
 - ALL DIMENSIONS ARE VERIFY IN THE FIELD
- ALL EDGES ARE TAPPED TO MATCH FACE FINISH U.N.O.
 - GC TO COORDINATE EXACT LOCATION OF OUTLET WITH MILLWORK
 - GC TO PROVIDE ALL NECESSARY BLOCKING AS REQUIRED

QUANTITY				
ITEM #	FLOOR	DESCRIPTION	QTY	SUB TOTAL
3.	2ND	DIEZ Y SEIS	1 EA.	
TOTAL			1 EA.	

- REFERENCE DWG :**
- A-131.00
 - A-201.00
 - A-400.00
 - ISSUED FOR PERMIT, 28TH MAY 2020

NOTE:
GC TO CONFIRM ALL APPLIANCES/PLUMBING FIXTURE SPEC, COORD WITH ALL TRADES; TYP. FOR ALL MILLWORK

APPLIANCE SCHEDULE	
AP-1	- MOBILE WORK TOP REFRIGERATOR, TRUE, TSSU-48-6
AP-2	- POS CASH REGISTER W/PRINTER, TBD, TBD
AP-3	- ICE BEVERAGE DISPLAY, TBD

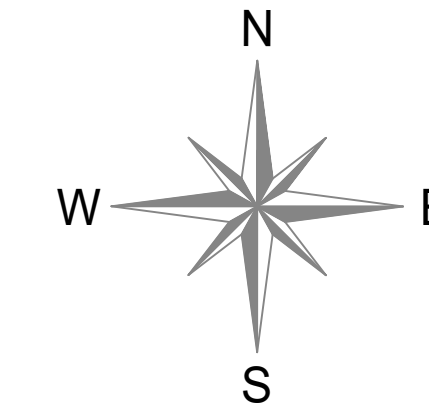

NO:	REVISIONS:	DATE:
1	SUBMISSION FOR APPROVAL	07/21/2020
2	REVISED AS PER COMMENTS	08/11/2020
3	REVISED AS PER UPDATE COMMENTS	09/14/2020
4	REVISED AS PER UPDATE COMMENTS	10/20/2020

SAMPLE PROJECT

Firepoint
Accelerating Excellence

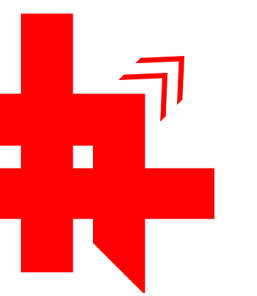

DATE : 07/21/2020

DRAWN BY : M.K.

ARCHITECT : HBC ARCHITECTS
122 WEST ST., 4TH FLOOR, NEW YORK, NY 10001

CONTRACTOR :

DRAWING TITLE :
DIEZ Y SEIS
RENDER

ROOM OR SPACE : 204 FLOOR : 2

PROJECT NUMBER:
#201-20

DRAWING NUMBER:

REN
OF

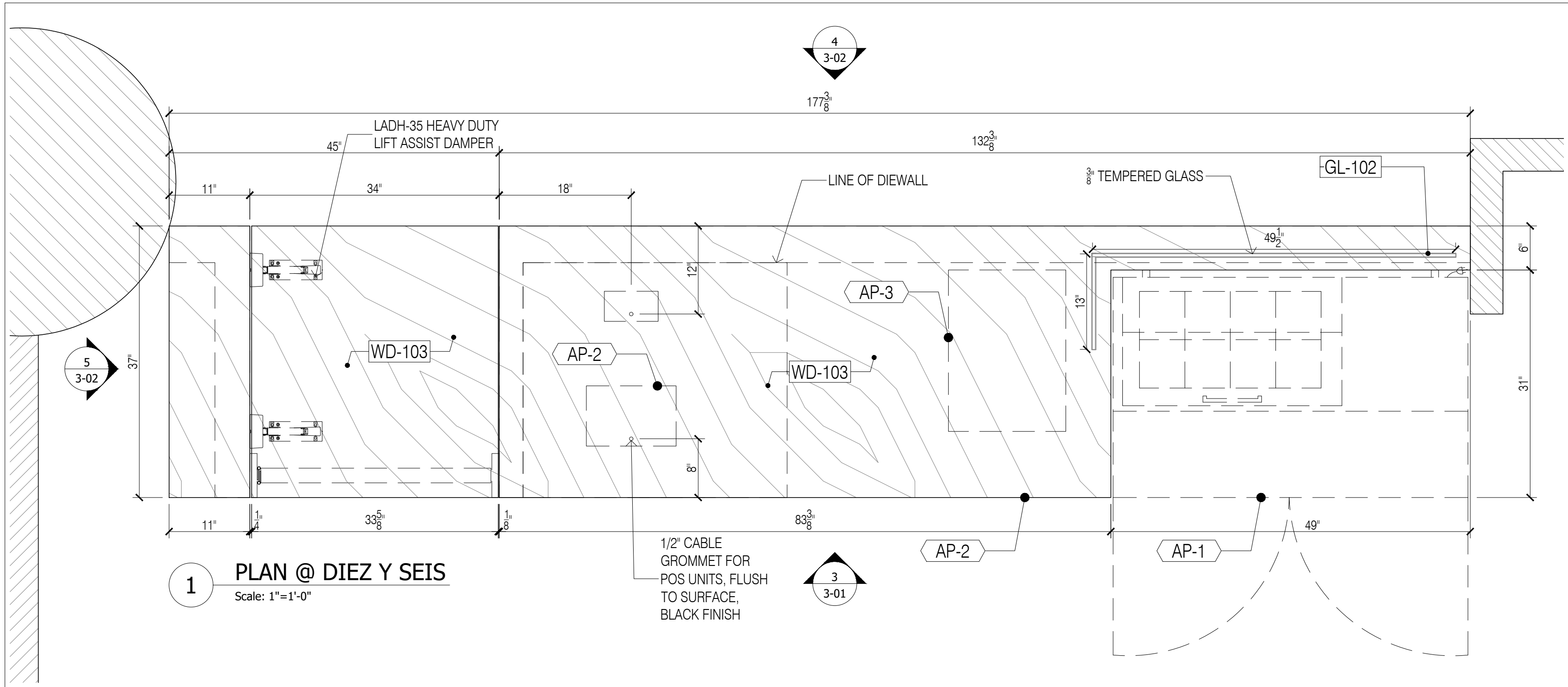

1 PLAN @ DIEZ Y SEIS
Scale: 1"=1'-0"

FINISH SCHEDULE	
WD-103	WOOD BUTCHER BLOCK, TBD, LIGHT OAK/ASH
MT-101	PVD COATED METAL, TO MATCH SATIN BRONZE
MT-103A	SQUARE MESH, LINDNER, WHITE POWDER COATED, RAL 9010/SMOOTH SEMIGLOSS
MT-104	CUSTOM WATER JET CUT METAL, MEER PRECISION, RAL 3012/SMOOTH SEMIGLOSS
MT-106	POWDER COAT METAL, TIGER DRYLAC, RAL9010/SMOOTH SEMIGLOSS
GL-102	TEMPERED GLASS, CLEAR

APPLIANCE SCHEDULE	
AP-1	MOBILE WORK TOP REFRIGERATOR, TRUE, TSSJ-48-8
AP-2	POS CASH REGISTER W/PRINTER, TBD, TBD
AP-3	ICE BEVERAGE DISPLAY, TBD

- GENERAL NOTES**
- SEE ARCHITECTURAL DWG FOR FINISH SCHEDULE
 - ARCHITECT PLEASE CONFIRM ALL MARKED/NOTED CONDITIONS
 - ALL DIMENSIONS ARE VERIFY IN THE FIELD
- ALL EDGES ARE TAPPED TO MATCH FACE FINISH U.N.O.
 - GC TO COORDINATE EXACT LOCATION OF OUTLET WITH MILLWORK
 - GC TO PROVIDE ALL NECESSARY BLOCKING AS REQUIRED

QUANTITY				
ITEM #	FLOOR	DESCRIPTION	QTY	SUB TOTAL
3	2ND	DIEZ Y SEIS	1 EA	
TOTAL			1 EA	

- REFERENCE DWG :**
- A-131.00
 - A-201.00
 - A-400.00
 - ISSUED FOR PERMIT, 28TH MAY 2020

NOTE:
GC TO CONFIRM ALL APPLIANCES/PLUMBING FIXTURE SPEC, COORD WITH ALL TRADES; TYP. FOR ALL MILLWORK

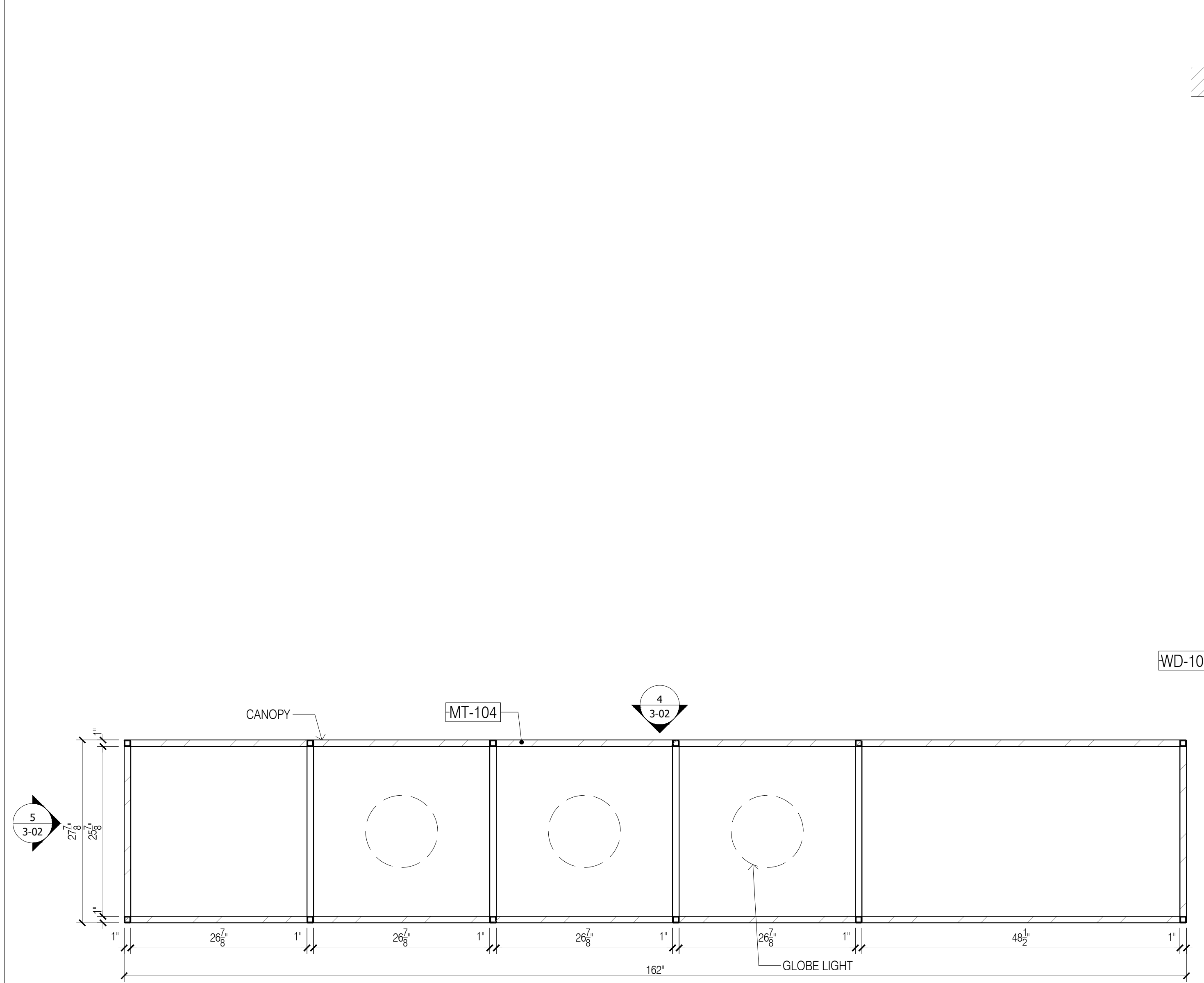
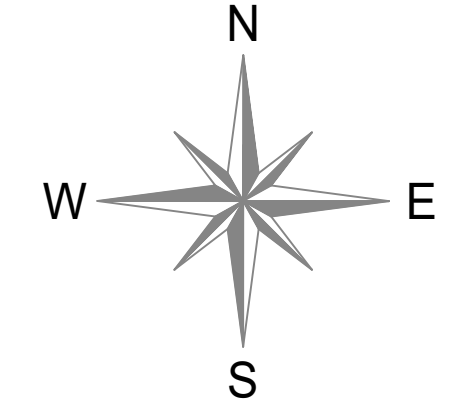

2 CEILING PLAN @ DIEZ Y SEIS
Scale: 1"=1'-0"

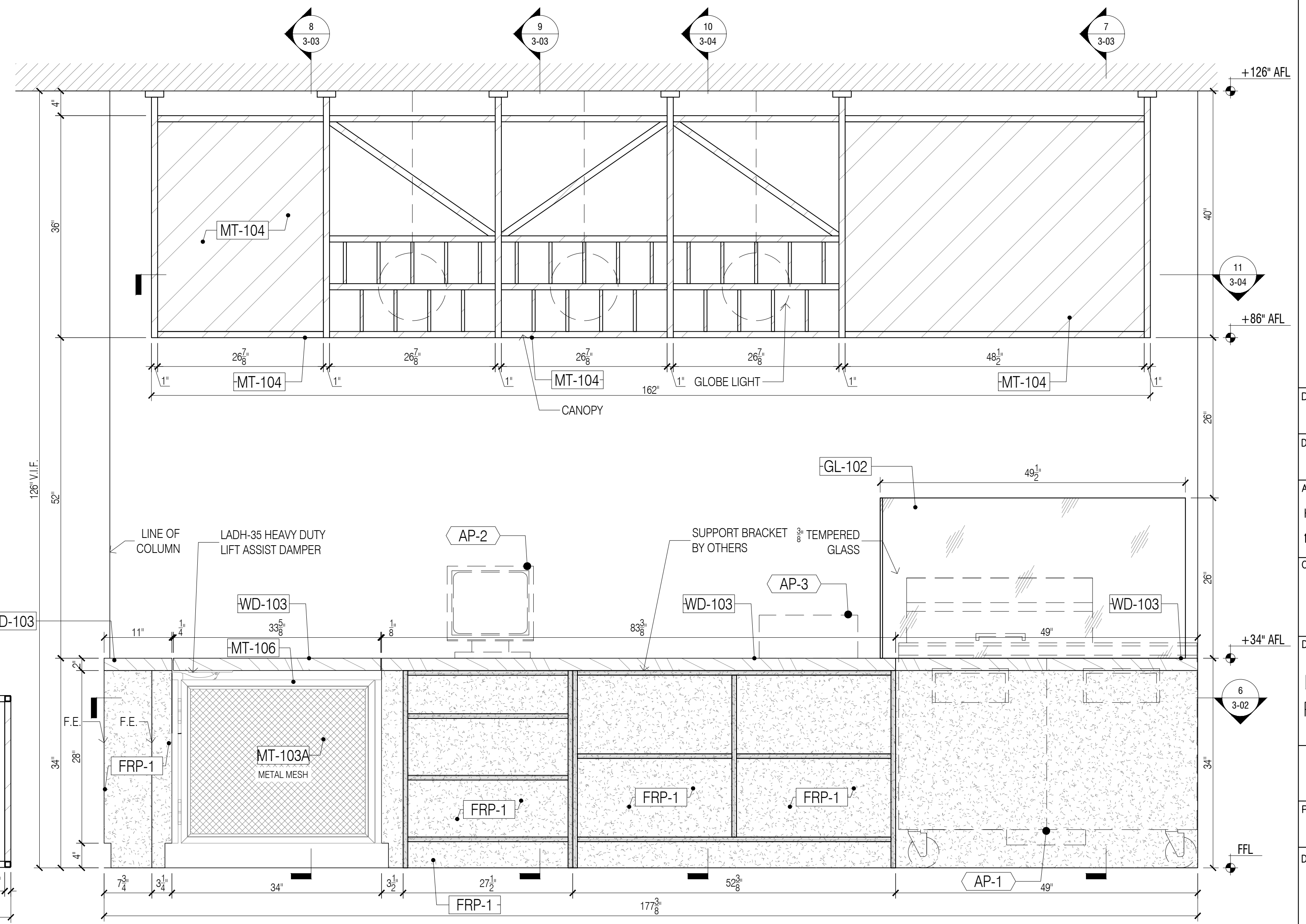

3 ELEVATION @ DIEZ Y SEIS
Scale: 1"=1'-0"

NO:	REVISIONS:	DATE:	
		M.K.	A.M.
1	SUBMISSION FOR APPROVAL	07/21/2020	
2	REVISED AS PER COMMENTS	08/11/2020	
3	REVISED AS PER UPDATE COMMENTS	09/14/2020	
4	REVISED AS PER UPDATE COMMENTS	10/20/2020	

SAMPLE PROJECT



DATE : 07/21/2020
DRAWN BY : M.K.
ARCHITECT : HBC ARCHITECTS
122 WEST STR., 4TH FLOOR, NEW YORK, NY 10001
CONTRACTOR :

DRAWING TITLE : DIEZ Y SEIS PLAN, ELEVATION

ROOM OR SPACE : 204 FLOOR : 2
PROJECT NUMBER : #201-20
DRAWING NUMBER :

3-01
1 OF 3

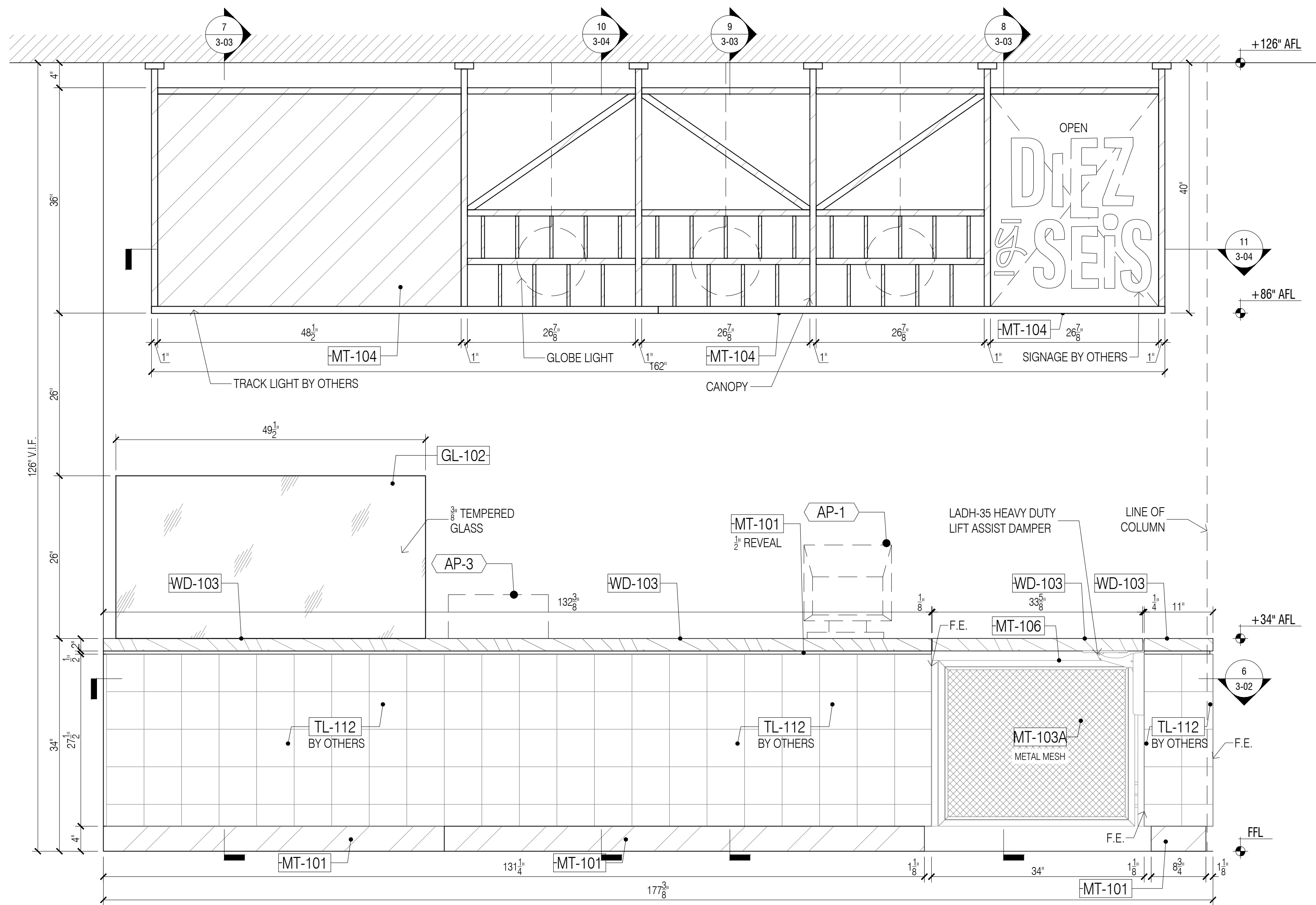

4 ELEVATION @ DIEZ Y SEIS
Scale: 1"=1'-0"

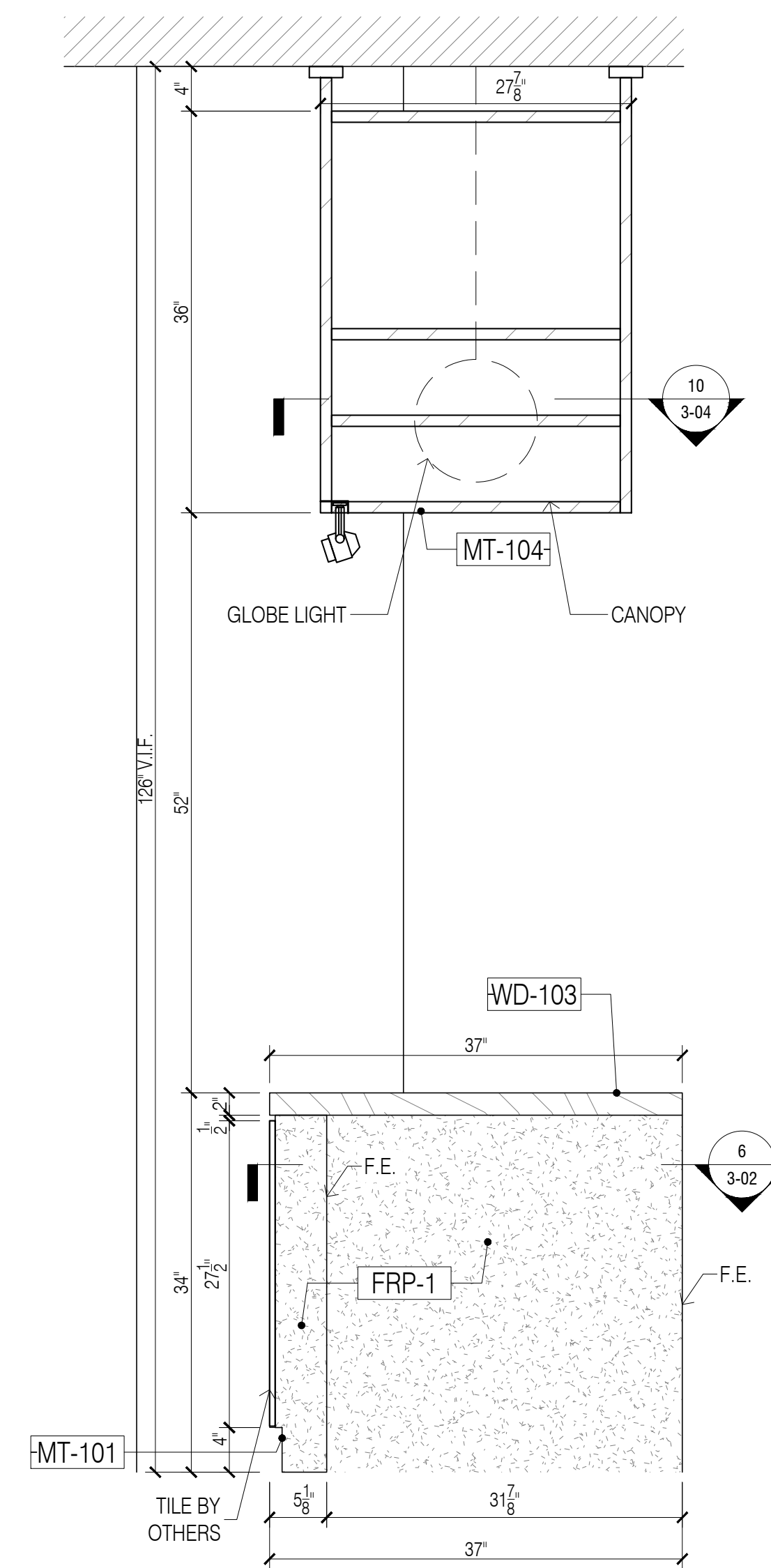

5 ELEVATION @ DIEZ Y SEIS
Scale: 1"=1'-0"

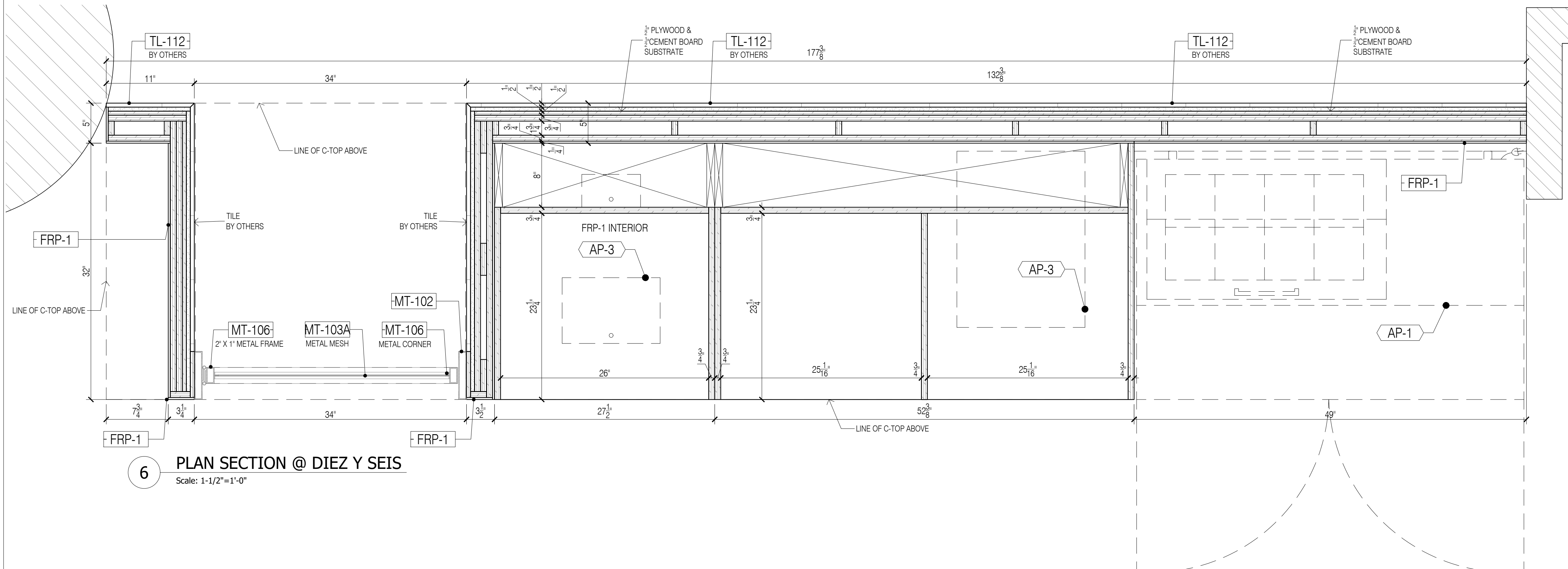

6 PLAN SECTION @ DIEZ Y SEIS
Scale: 1-1/2"=1'-0"

GENERAL NOTES

- SEE ARCHITECTURAL DWG FOR FINISH SCHEDULE
- ARCHITECT PLEASE CONFIRM ALL MARKED/NOTED CONDITIONS
- ALL DIMENSIONS ARE VERIFY IN THE FIELD

- ALL EDGES ARE TAPPED TO MATCH FACE FINISH U.N.O.
- GC TO COORDINATE EXACT LOCATION OF OUTLET WITH MILLWORK
- GC TO PROVIDE ALL NECESSARY BLOCKING AS REQUIRED

FINISH SCHEDULE

WD-103	WOOD BUTCHER BLOCK, TBD, LIGHT OAKASH
MT-101	PVD COATED METAL, TO MATCH SATIN BRONZE
MT-103A	SQUARE MESH, LINDNER, WHITE POWDER COATED RAL 9010/SMOOTH SEMI-GLOSS
MT-104	CUSTOM WATER JET CUT METAL, MEER PRECISION, RAL 3012/SMOOTH SEMI-GLOSS
MT-106	POWDER COAT METAL, TIGER DRYLAC, RAL9010/SMOOTH SEMI-GLOSS
GL-102	TEMPERED GLASS, CLEAR

QUANTITY

ITEM #	FLOOR	DESCRIPTION	QTY	SUB TOTAL
3.	2ND	DIEZ Y SEIS	1 EA.	
TOTAL			1 EA.	

REFERENCE DWG :

- A-131.00
- A-201.00
- A-400.00
- ISSUED FOR PERMIT, 28TH MAY 2020

NOTE:
GC TO CONFIRM ALL APPLIANCES, PLUMBING FIXTURE SPEC, COORD WITH ALL TRADES, TYP. FOR ALL MILLWORK

APPLIANCE SCHEDULE

AP-1	MOBILE WORK TOP REFRIGERATOR, TRUE, TSSJ-48-8
AP-2	POS CASH REGISTER W/PRINTER, TBD, TBD
AP-3	ICE BEVERAGE DISPLAY, TBD

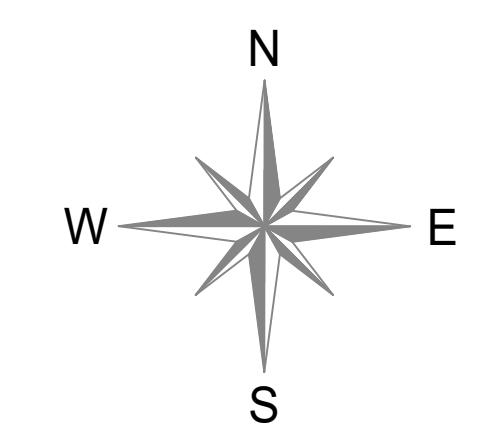

DATE: 07/21/2020
 NAME: M.K.
 NO: 1
 REVISIONS: SUBMISSION FOR APPROVAL
 NO: 2
 REVISIONS: REVISED AS PER COMMENTS
 NO: 3
 REVISIONS: REVISED AS PER UPDATE COMMENTS
 NO: 4
 REVISIONS: REVISED AS PER UPDATE COMMENTS

SAMPLE PROJECT

Firepoint
Accelerating Excellence

DATE: 07/21/2020
 DRAWN BY: M.K.
 ARCHITECT: HBC ARCHITECTS
 122 WEST STR., 4TH FLOOR, NEW YORK, NY 10001
 CONTRACTOR:
 DRAWING TITLE: DIEZ Y SEIS ELEVATIONS
 ROOM OR SPACE: 204 FLOOR: 2
 PROJECT NUMBER: #201-20
 DRAWING NUMBER: 3-02
 2 OF 3

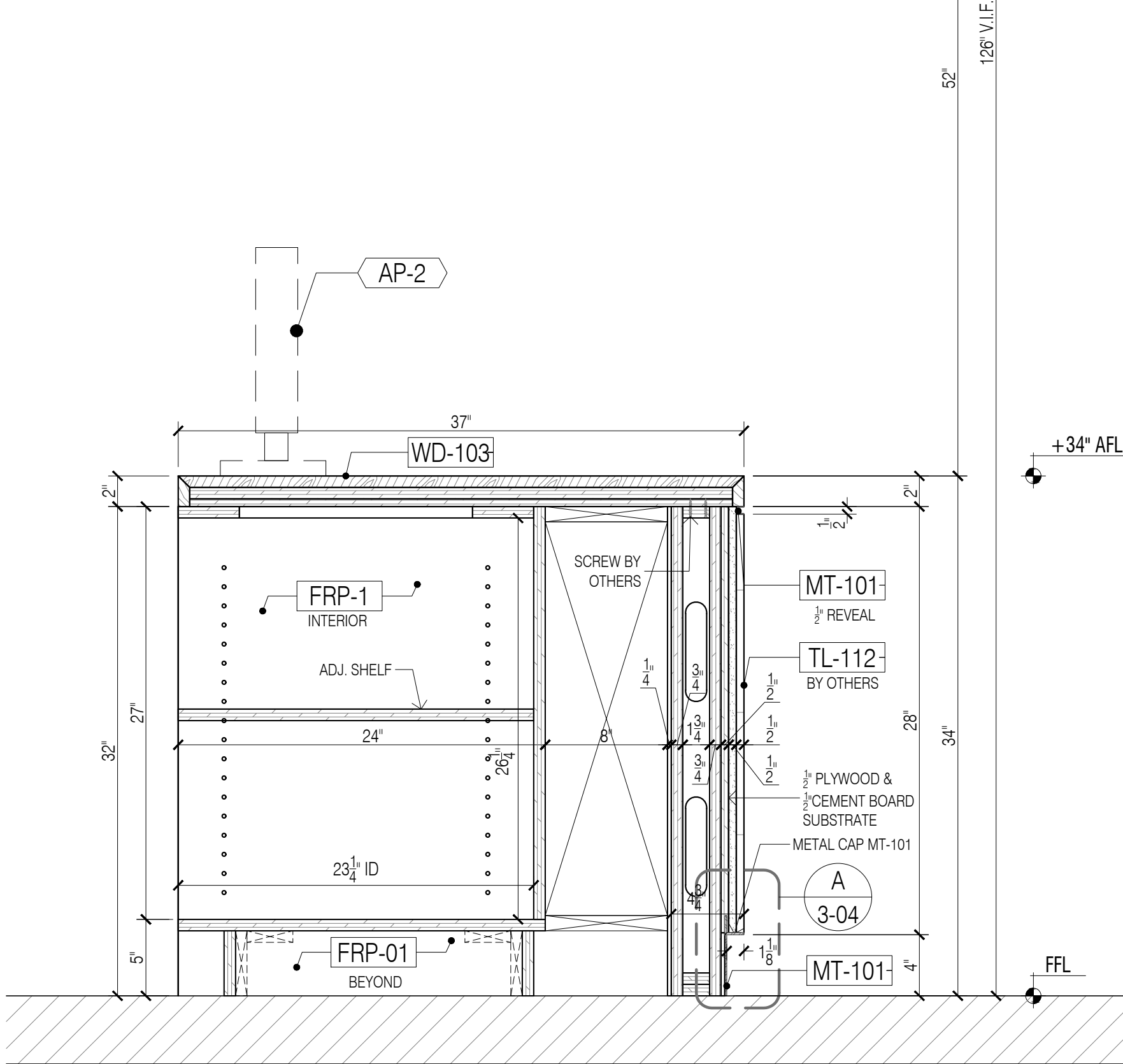
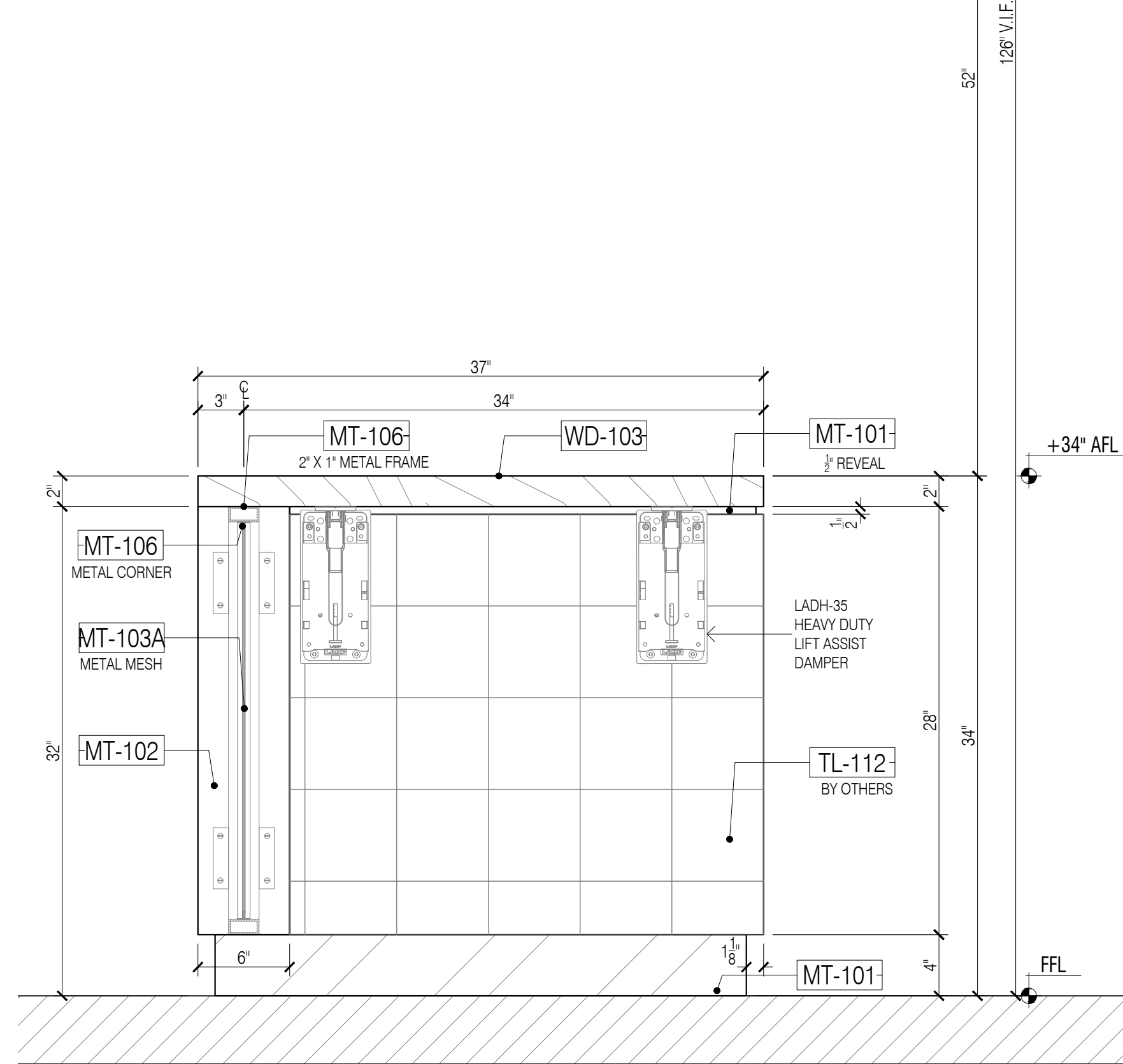
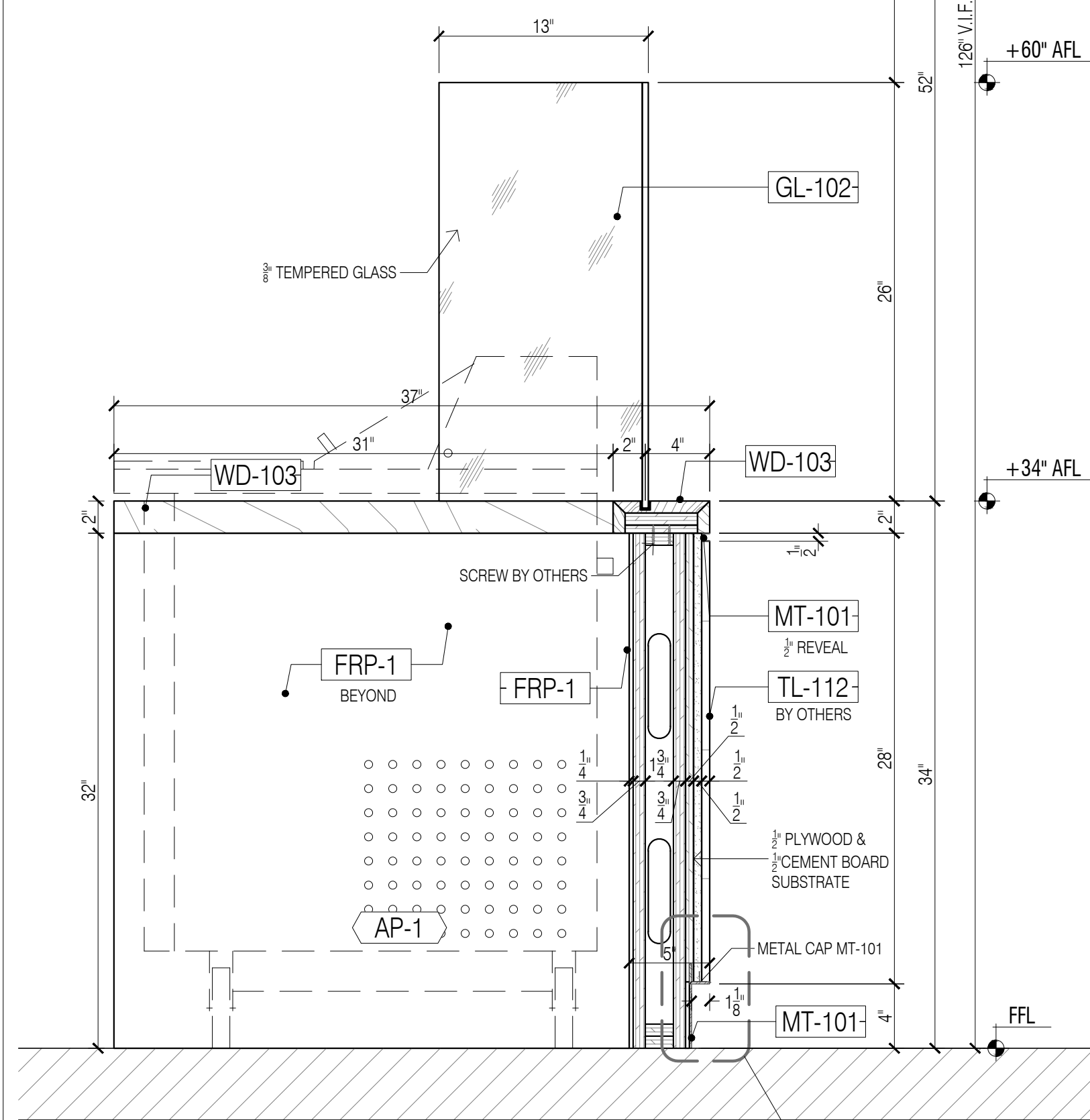
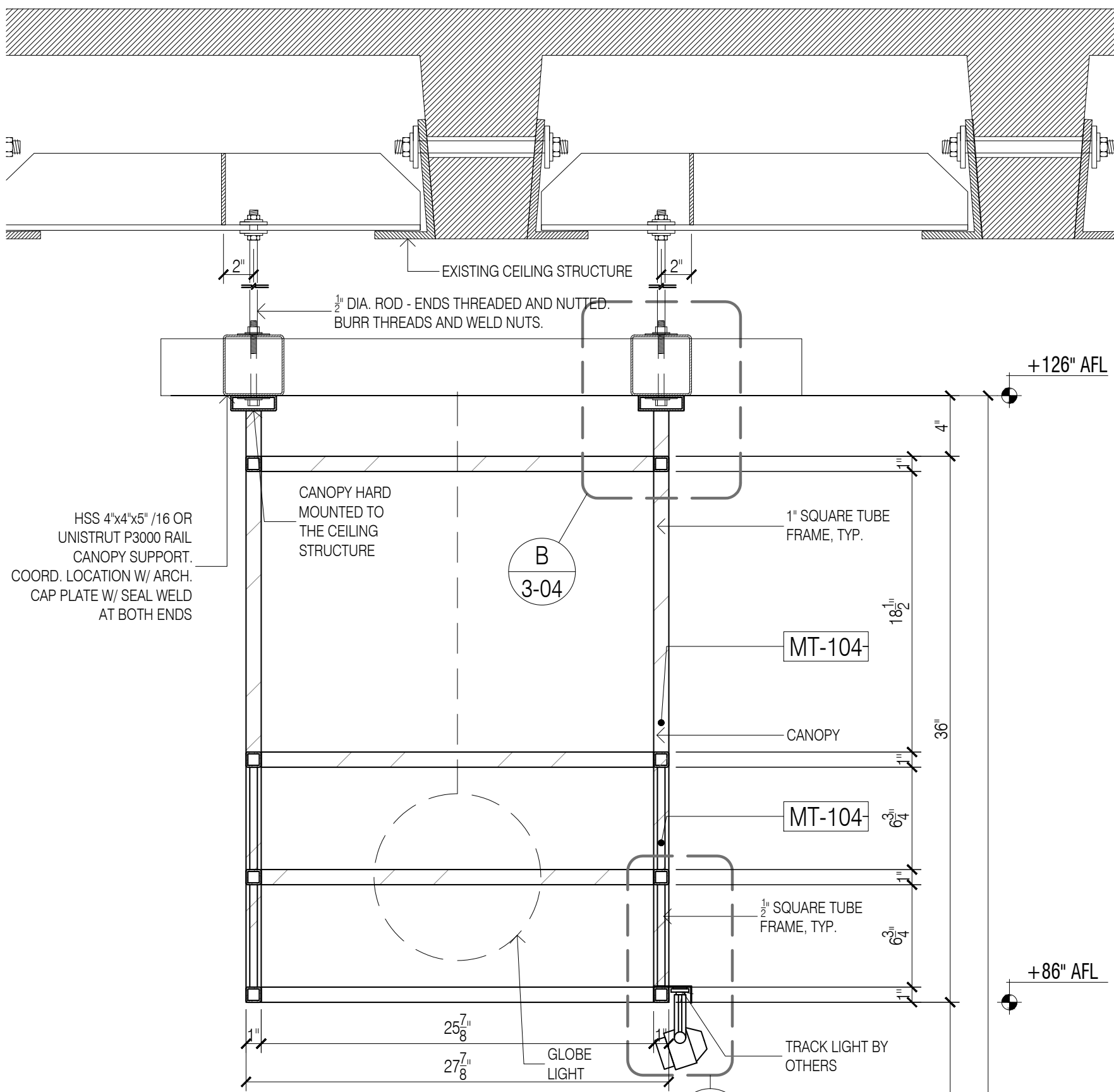
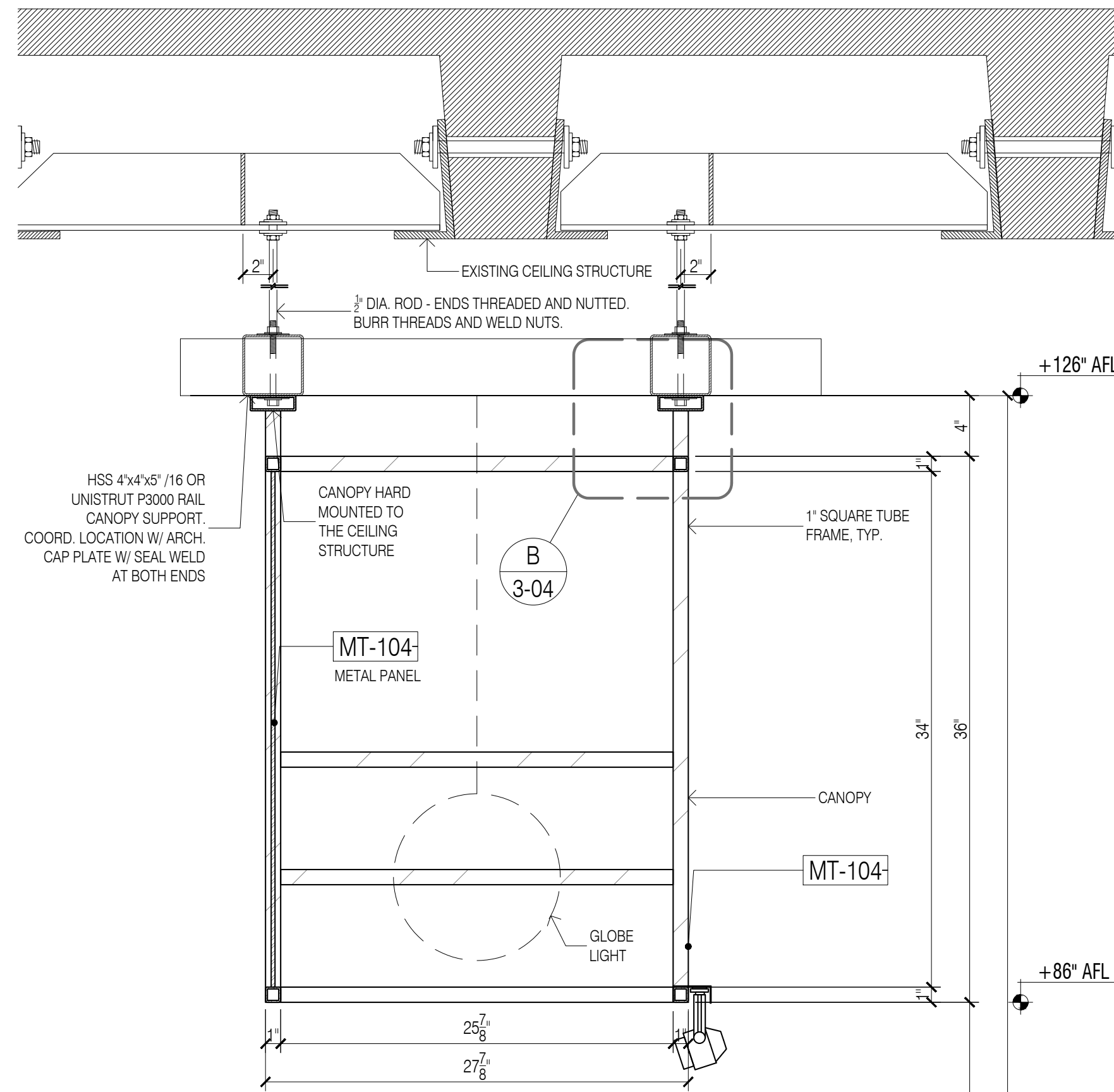
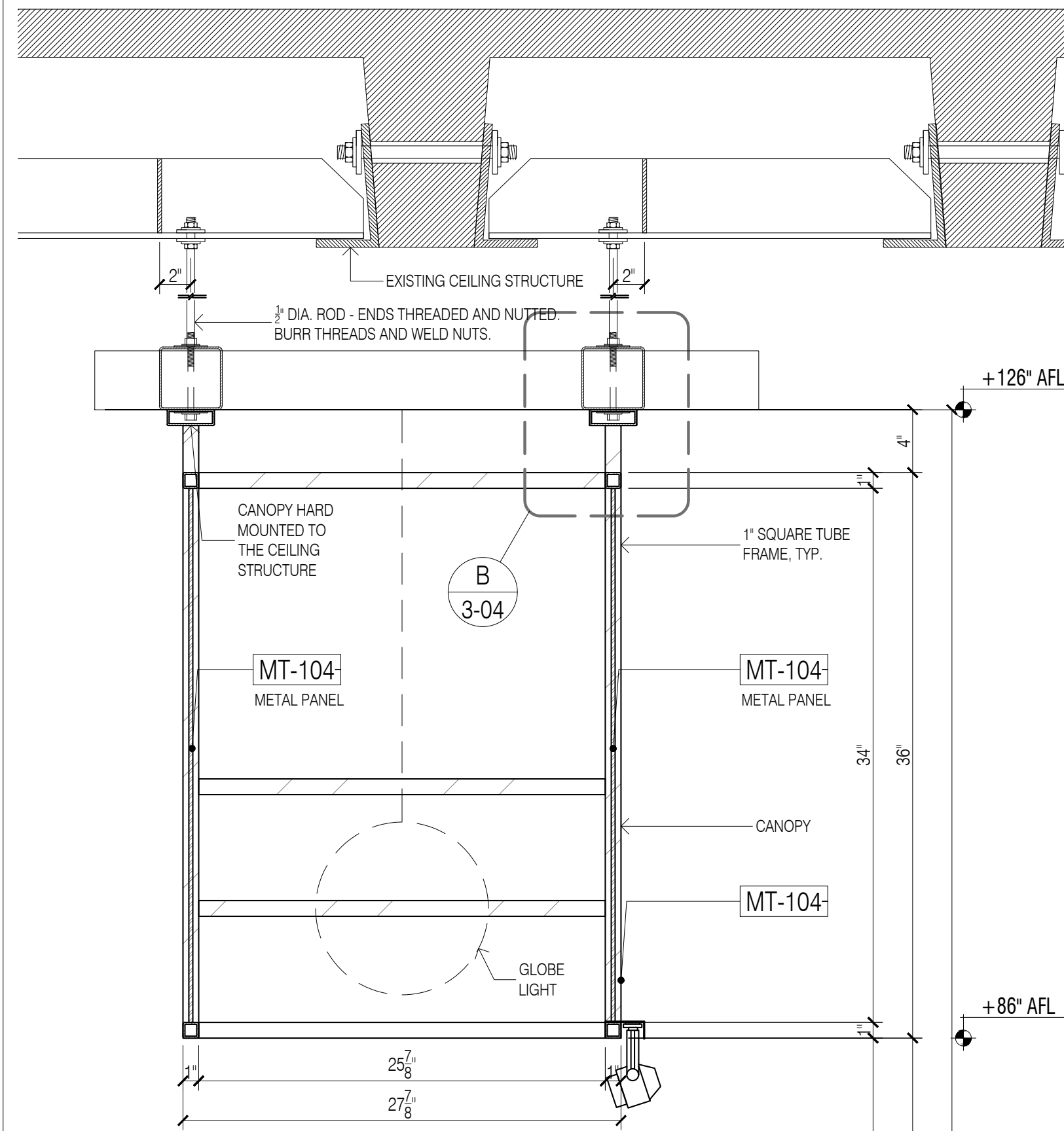

7 SECTION - THRU BAR C-TOP
Scale: 1-1/2"=1'-0"

8 SECTION - THRU BAR C-TOP
Scale: 1-1/2"=1'-0"

9 SECTION - THRU BAR C-TOP & OPEN SHELVES
Scale: 1-1/2"=1'-0"

GENERAL NOTES

- SEE ARCHITECTURAL DWG FOR FINISH SCHEDULE
- ARCHITECT PLEASE CONFIRM ALL MARKED/NOTED CONDITIONS
- ALL DIMENSIONS ARE VERIFY IN THE FIELD

- ALL EDGES ARE TAPPED TO MATCH FACE FINISH U.N.O.
- GC TO COORDINATE EXACT LOCATION OF OUTLET WITH MILLWORK
- GC TO PROVIDE ALL NECESSARY BLOCKING AS REQUIRED

QUANTITY

ITEM #	FLOOR	DESCRIPTION	QTY
3.	2ND	DIEZ Y SEIS	1 EA.
TOTAL			1 EA.

REFERENCE DWG :

- A-131.00
- A-201.00
- A-400.00
- ISSUED FOR PERMIT, 28TH MAY 2020

NOTE:
GC TO CONFIRM ALL APPLIANCES/PLUMBING FIXTURE SPEC. COORD WITH ALL TRADES. TYP. FOR ALL MILLWORK

FINISH SCHEDULE

WD-103	- WOOD BUTCHER BLOCK, TBD, LIGHT OAK/ASH
MT-101	- PVD COATED METAL, TO MATCH SATIN BRONZE
MT-103A	- SQUARE MESH, LINDNER, WHITE POWDER COATED RAL 9010/SMOOTH SEMIGLOSS
MT-104	- CUSTOM WATER-JET CUT METAL, MEER PRECISION, RAL 3012/SMOOTH SEMIGLOSS
MT-106	- POWDER COAT METAL, TIGER DRYLAC, RAL9010/SMOOTH SEMIGLOSS
GL-102	- 1/2 TEMPERED GLASS, CLEAR

APPLIANCE SCHEDULE

AP-1	- MOBILE WORK TOP REFRIGERATOR, TRUE, TSSU48-8
AP-2	- POS CASH REGISTER W/PRINTER, TBD, TBD
AP-3	- ICE BEVERAGE DISPLAY, TBD

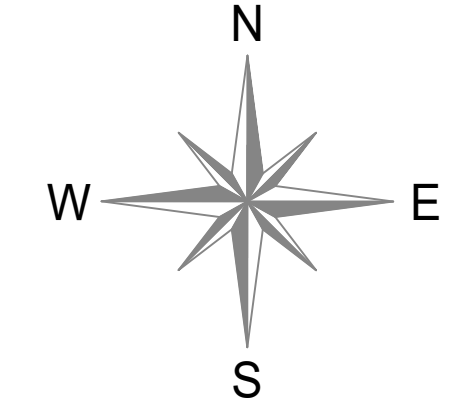

DATE: 07/21/2020

NO.	REVISIONS:	DATE:
1	SUBMISSION FOR APPROVAL	07/21/2020
2	REVISED AS PER COMMENTS	08/11/2020
3	REVISED AS PER UPDATE COMMENTS	09/14/2020
4	REVISED AS PER UPDATE COMMENTS	10/20/2020

SAMPLE PROJECT



DATE: 07/21/2020
DRAWN BY: M.K.
ARCHITECT: HBC ARCHITECTS
122 WEST ST., 4TH FLOOR, NEW YORK, NY 10001
CONTRACTOR:

DRAWING TITLE: DIEZ Y SEIS SECTIONS

ROOM OR SPACE: 204 FLOOR: 2
PROJECT NUMBER: #201-20
DRAWING NUMBER:

3-03
3 OF 3

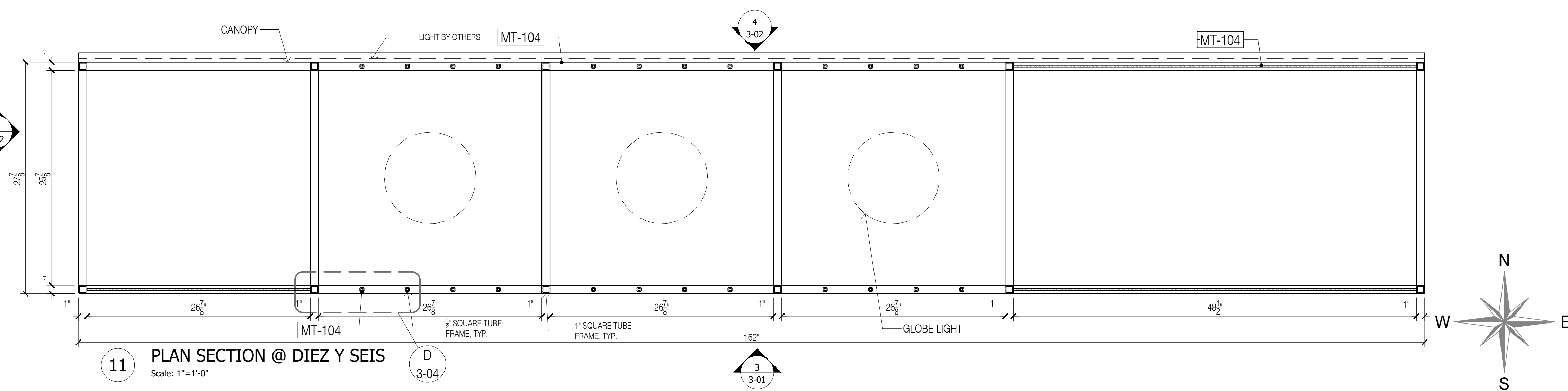
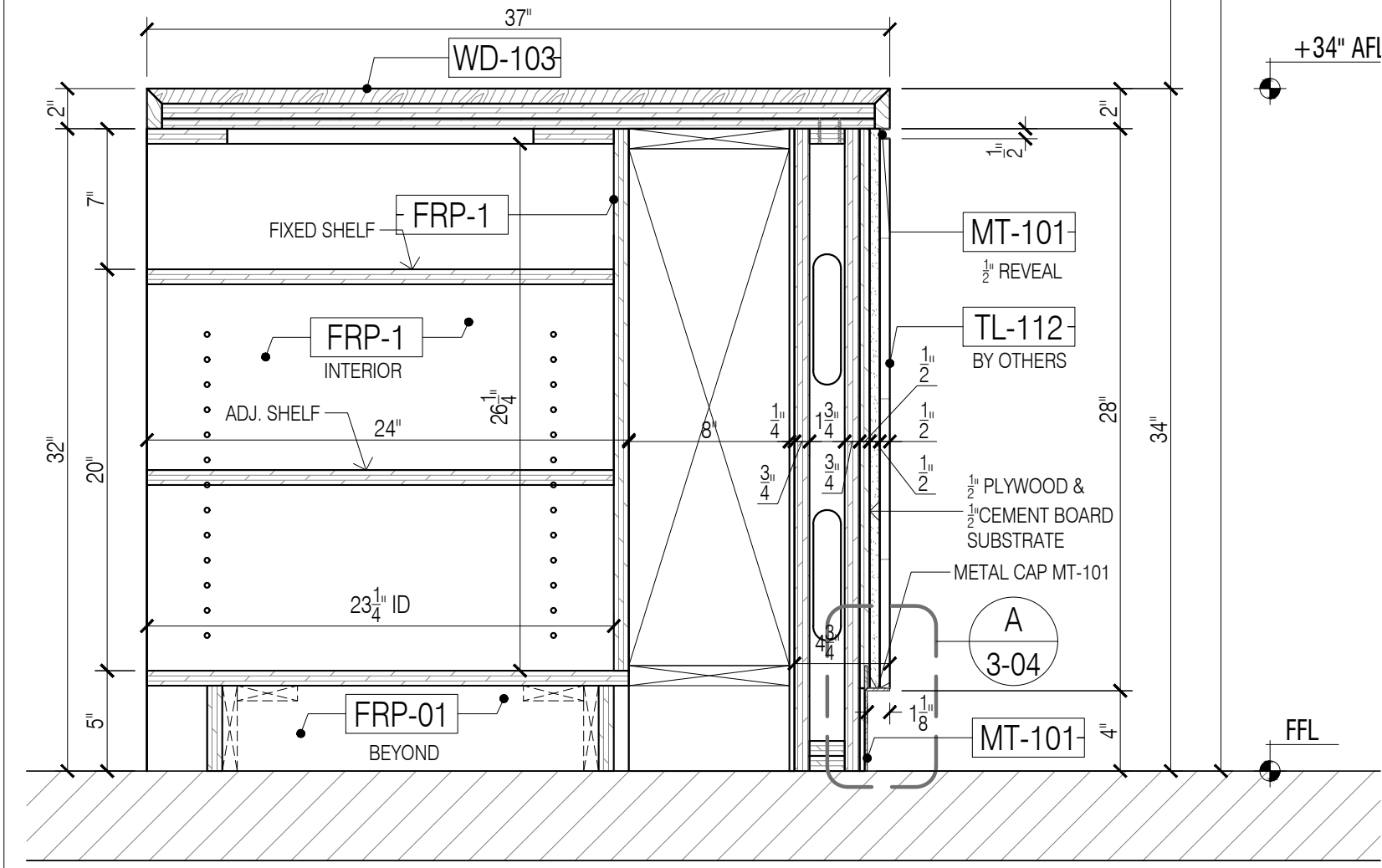
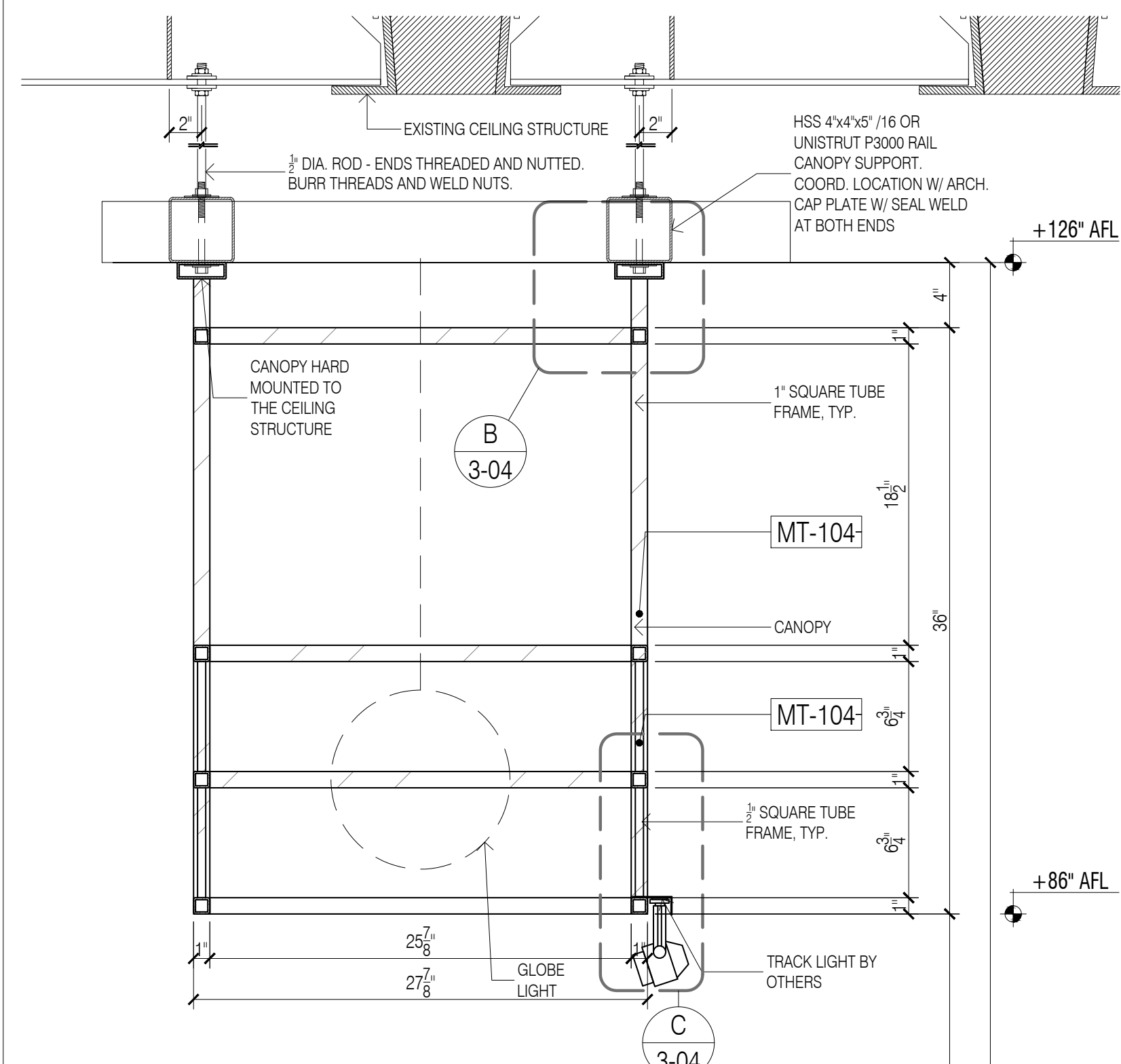

11 PLAN SECTION @ DIEZ Y SEIS
Scale: 1"=1'-0"

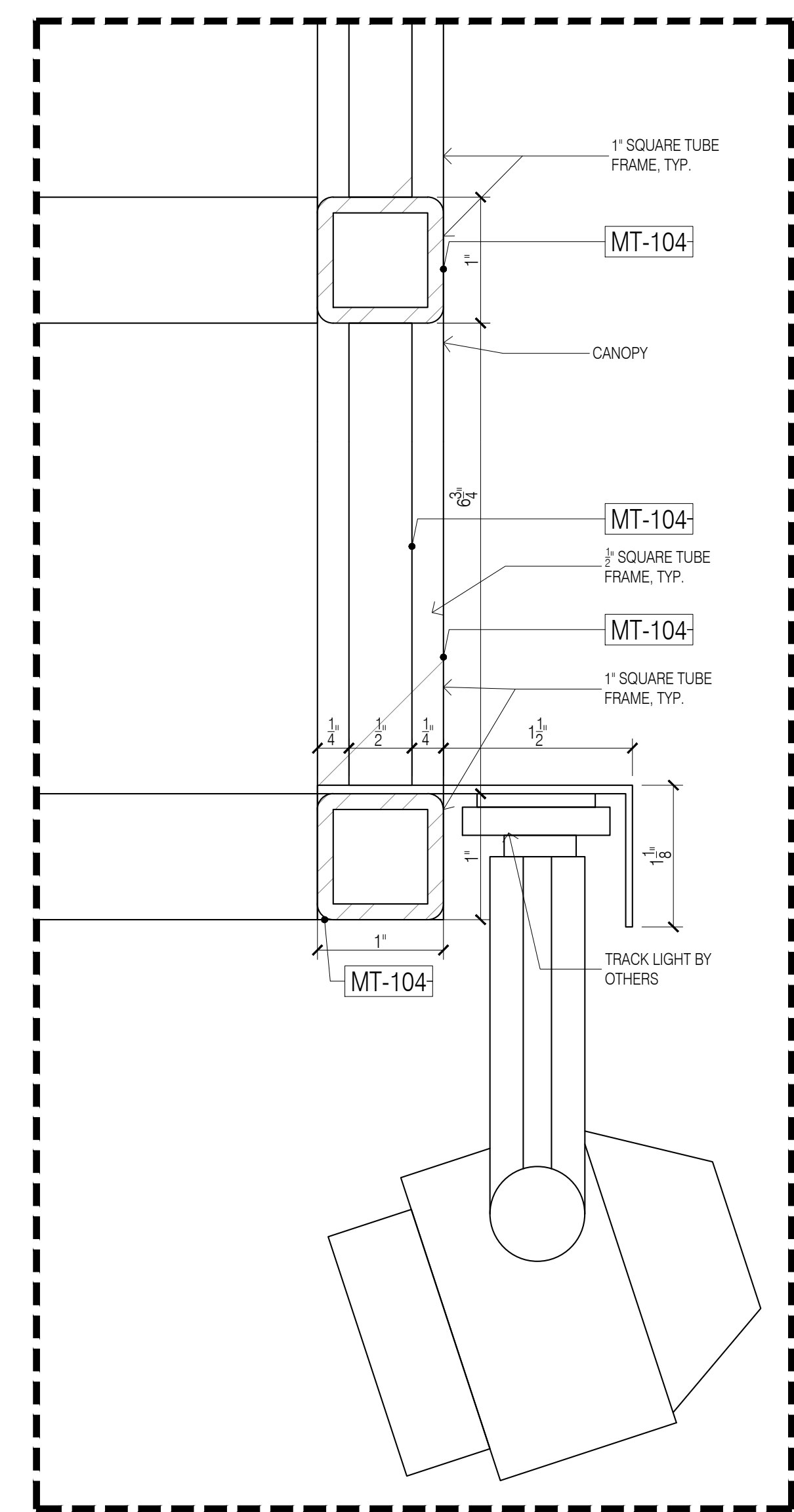

C CONOPY DETAIL - TUBE FRAME
Scale: 1'-0"=1'-0"

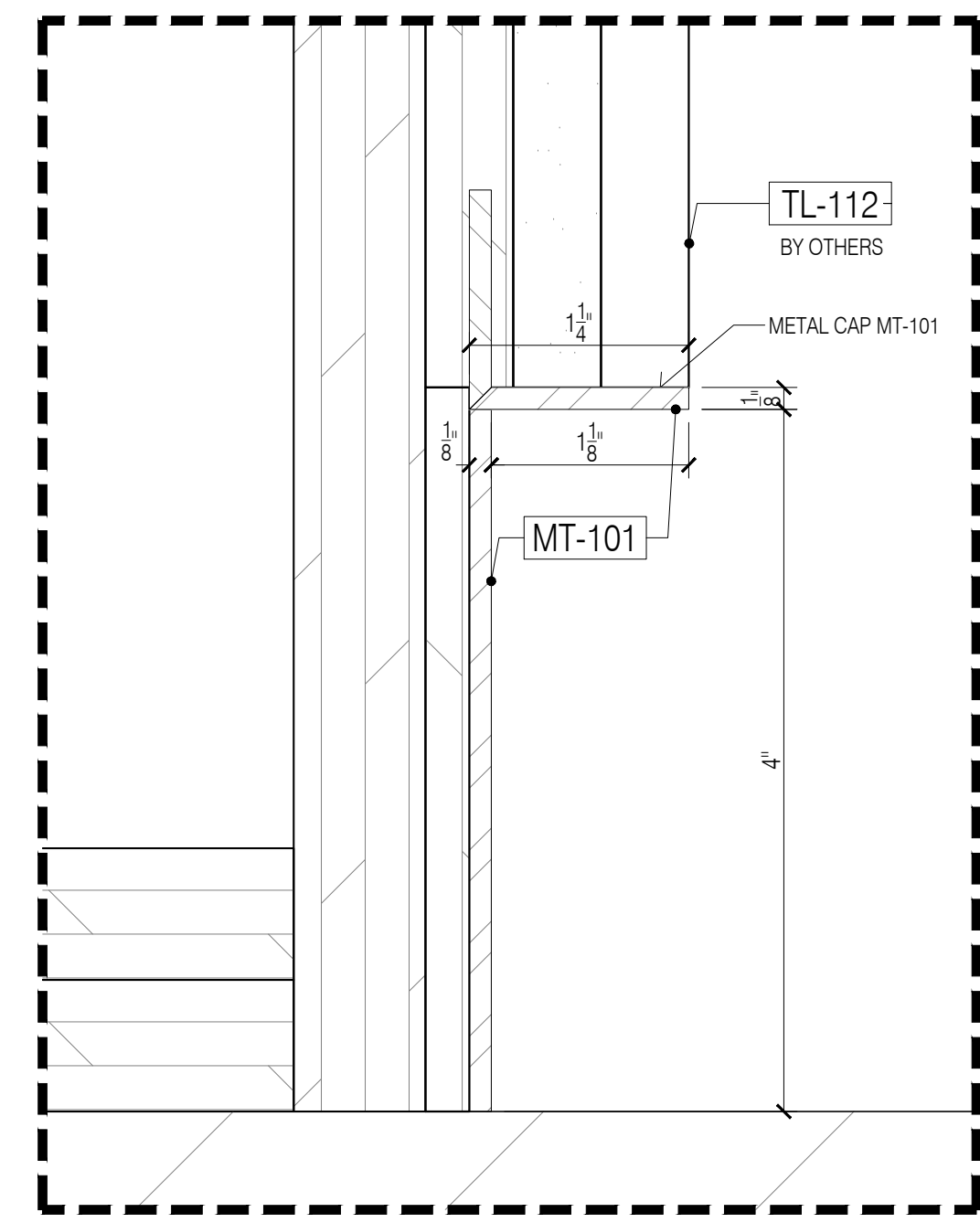

A DIEWALL DETAIL - BASE
Scale: 1'-0"=1'-0"

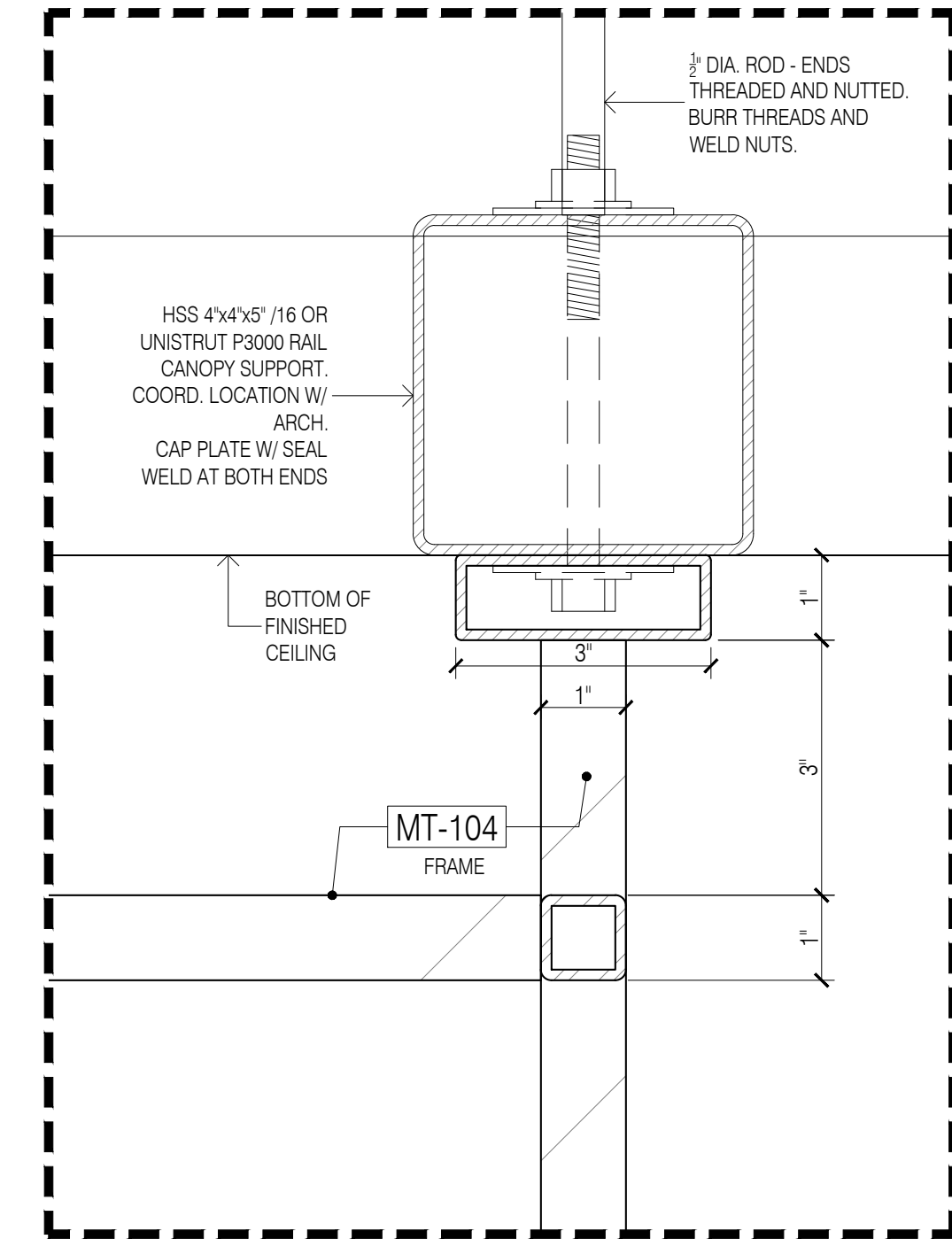

B CONOPY DETAIL
Scale: 6"=1'-0"

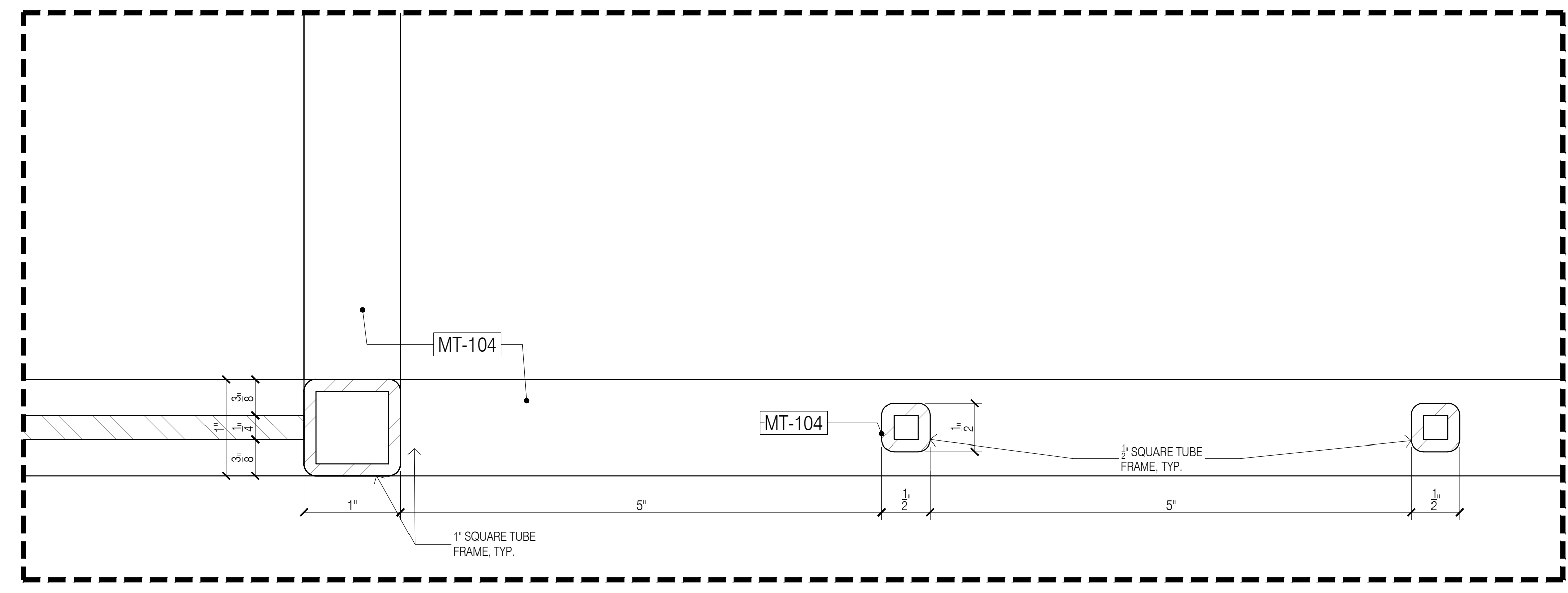

D CONOPY DETAIL - TUBE FRAME
Scale: 1'-0"=1'-0"

GENERAL NOTES

- SEE ARCHITECTURAL DWG FOR FINISH SCHEDULE
- ARCHITECT PLEASE CONFIRM ALL MARKED/NOTED CONDITIONS
- ALL DIMENSIONS ARE VERIFY IN THE FIELD

- ALL EDGES ARE TAPPED TO MATCH FACE FINISH U.N.O.
- GC TO COORDINATE EXACT LOCATION OF OUTLET WITH MILLWORK
- GC TO PROVIDE ALL NECESSARY BLOCKING AS REQUIRED

QUANTITY			
ITEM #	FLOOR	DESCRIPTION	QTY
3.	2ND	DIEZ Y SEIS	1 EA.
TOTAL			1 EA.

REFERENCE DWG :

- A-131.00
- A-201.00
- A-400.00
- ISSUED FOR PERMIT, 28TH MAY 2020

NOTE:
GC TO CONFIRM ALL APPLIANCES/PLUMBING FIXTURE SPEC, COORD WITH ALL TRADES; TYP. FOR ALL MILLWORK

FINISH SCHEDULE	
WD-103	-WOOD BUTCHER BLOCK, TBD, LIGHT OAK/ASH
MT-101	-PVD COATED METAL, TO MATCH SATIN BRONZE
MT-103A	- SQUARE MESH, LINDNER, WHITE POWDER COATED RAL 9010/SMOOTH SEMI-GLOSS
MT-104	-CUSTOM WATER JET CUT METAL, MEER PRECISION, RAL 3012/SMOOTH SEMI-GLOSS
MT-106	-POWDER COAT METAL, TIGER DRYLAC, RAL9010/SMOOTH SEMI-GLOSS
GL-102	- 1/2" TEMPERED GLASS, CLEAR

APPLIANCE SCHEDULE	
AP.1	- MOBILE WORK TOP REFRIGERATOR, TRUE, TSSU-48-8
AP.2	- POS CASH REGISTER W/PRINTER, TBD, TBD
AP.3	- ICE BEVERAGE DISPLAY, TBD

NO.	REVISIONS:	DATE:
1	SUBMISSION FOR APPROVAL	07/21/2020
2	REVISED AS PER COMMENTS	08/11/2020
3	REVISED AS PER UPDATE COMMENTS	09/14/2020
4	REVISED AS PER UPDATE COMMENTS	10/20/2020

SAMPLE PROJECT



DATE : 07/21/2020
DRAWN BY : M.K.

ARCHITECT : HBC ARCHITECTS
122 WEST STR., 4TH FLOOR, NEW YORK, NY 10001
CONTRACTOR :

DRAWING TITLE : DIEZ Y SEIS SECTIONS

ROOM OR SPACE : 204 FLOOR : 2
PROJECT NUMBER : #201-20

DRAWING NUMBER : 3-04
3 OF 3

FINISH SCHEDULE	
TZ-102	-SOLID SURFACE, TERRAZZO FORTE, RAYLECK, AGGREGATO AUTUMN, HONED
WD-102	-PLYWOOD, RAYLECK, CONVENTIONAL VARNISH FINISH
MT-101	- PVD COATED METAL, TO MATCH SATIN BRONZE
MT-102	-BLACK POWDER COATED METAL, RAL 9005/SMOOTH SEMI GLOSS
MT-103B	- SQUARE MESH, LINDNER, BLACK POWDER COATED RAL 9005/SMOOTH SEMI GLOSS
MT-105	-POWDER COATED METAL, TO MATCH BM 2175-S0 MATTE
GL-102	- 1/2" TEMPERED GLASS, CLEAR

APPLIANCE SCHEDULE	
AP-1	- BEVERAGE DISPLAY REFRIGERATOR, STRUCTURAL CONCEPTS, CO33-UC
AP-2	- MOBILE WORK TOP REFRIGERATOR, TRUE, TSSU-60-18M-B-ADA
AP-3	- MOBILE WORK TOP REFRIGERATOR, TRUE, TSSU-36-12M-B-ADA
AP-4	- MOBILE WORK TOP REFRIGERATOR, BAVEREGE AIR, WTRCS48HC
AP-5	- COUNTERTOP FOOD WARMER, WELLS, SMPT
AP-6	- POS CASH REGISTER W/PRINTER, TBD, TBD
AP-7	- DROP IN HEATED SURFACE, BRASS SMITH, HTD-INF-24
AP-8	- DROP IN HEATED SURFACE, BRASS SMITH, HTD-INF-36

GENERAL NOTES

- SEE ARCHITECTURAL DWG FOR FINISH SCHEDULE
- ARCHITECT PLEASE CONFIRM ALL MARKED/NOTED CONDITIONS
- ALL DIMENSIONS ARE VERIFY IN THE FIELD

- ALL EDGES ARE TAPPED TO MATCH FACE FINISH U.N.O.
- GC TO COORDINATE EXACT LOCATION OF OUTLET WITH MILLWORK
- GC TO PROVIDE ALL NECESSARY BLOCKING AS REQUIRED

QUANTITY				
ITEM #	FLOOR	DESCRIPTION	QTY	SUB TOTAL
4.	2ND	PLANT NATION	1 EA.	
TOTAL			1 EA.	

REFERENCE DWG :

- A-131.00
- A-201.00
- A-420.00
- ISSUED FOR PERMIT, 28TH MAY 2020

NOTE:

- GC TO CONFIRM ALL APPLIANCES/PLUMBING FIXTURE SPEC, COORD WITH ALL TRADES; TYP. FOR ALL MILLWORK
- STONE TOPS WILL BE CUT IN THE SHOP.

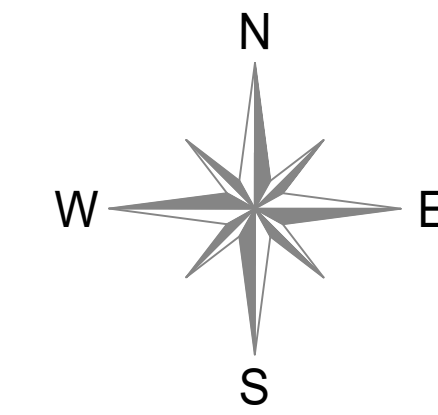

NO:	REVISIONS:	DATE:	
		M.K.	A.M.
1	SUBMISSION FOR APPROVAL	07/21/2020	
2	REVISED AS PER COMMENTS	08/11/2020	
3	REVISED AS PER UPDATE COMMENTS	09/14/2020	
4	REVISED AS PER UPDATE COMMENTS	10/20/2020	

SAMPLE PROJECT



DATE : 07/21/2020

DRAWN BY : M.K.

ARCHITECT : HBC ARCHITECTS
122 WEST ST., 4TH FLOOR, NEW YORK, NY 10001

CONTRACTOR :

DRAWING TITLE : PLANT NATION RENDER

ROOM OR SPACE : 205 FLOOR : 2

PROJECT NUMBER: #201-20

DRAWING NUMBER:

REN
OF



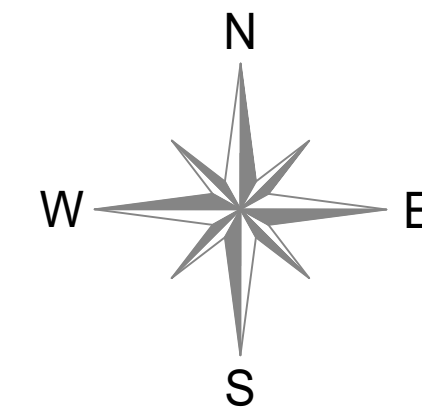

FINISH SCHEDULE	
TZ-102	- SOLID SURFACE, TERRAZZO FORTE, RAYFLECK, AGGREGATO AUTUMN, HONED
WD-102	- PLYWOOD, RAYFLECK, CONVENTIONAL VARNISH FINISH
MT-101	- PVD COATED METAL, TO MATCH SATIN BRONZE
MT-102	- BLACK POWDER COATED METAL, RAL 9005/SMOOTH SEMGLOSS
MT-103B	- SQUARE MESH, LINDNER, BLACK POWDER COATED RAL 9005/SMOOTH SEMGLOSS
MT-105	- POWDER COATED METAL, TO MATCH BM 2175-S0 MATTE
GL-102	- 1/2" TEMPERED GLASS, CLEAR

APPLIANCE SCHEDULE	
AP-1	- BEVERAGE DISPLAY REFRIGERATOR, STRUCTURAL CONCEPTS, CO33-UC
AP-2	- MOBILE WORK TOP REFRIGERATOR, TRUE, TSSU-60-18M-B-ADA
AP-3	- MOBILE WORK TOP REFRIGERATOR, TRUE, TSSU-36-12M-B-ADA
AP-4	- MOBILE WORK TOP REFRIGERATOR, BAVEREGE AIR, WTRCS48HC
AP-5	- COUNTERTOP FOOD WARMER, WELLS, SMPT
AP-6	- POS CASH REGISTER W/PRINTER, TBD, TBD
AP-7	- DROP IN HEATED SURFACE, BRASS SMITH, HTD-INF-24
AP-8	- DROP IN HEATED SURFACE, BRASS SMITH, HTD-INF-36

GENERAL NOTES

- SEE ARCHITECTURAL DWG FOR FINISH SCHEDULE
- ARCHITECT PLEASE CONFIRM ALL MARKED/NOTED CONDITIONS
- ALL DIMENSIONS ARE VERIFY IN THE FIELD

- ALL EDGES ARE TAPPED TO MATCH FACE FINISH U.N.O.
- GC TO COORDINATE EXACT LOCATION OF OUTLET WITH MILLWORK
- GC TO PROVIDE ALL NECESSARY BLOCKING AS REQUIRED

QUANTITY				
ITEM #	FLOOR	DESCRIPTION	QTY	SUB TOTAL
4.	2ND	PLANT NATION	1 EA	
TOTAL			1 EA	

REFERENCE DWG :

- A-131.00
- A-201.00
- A-420.00
- ISSUED FOR PERMIT, 28TH MAY 2020

NOTE:

- GC TO CONFIRM ALL APPLIANCES/PLUMBING FIXTURE SPEC, COORD WITH ALL TRADES; TYP. FOR ALL MILLWORK
- STONE TOPS WILL BE CUT IN THE SHOP.

NO:	REVISIONS:	DATE:
1	SUBMISSION FOR APPROVAL	07/21/2020
2	REVISED AS PER COMMENTS	08/11/2020
3	REVISED AS PER UPDATE COMMENTS	09/14/2020
4	REVISED AS PER UPDATE COMMENTS	10/20/2020

SAMPLE PROJECT



DATE : 07/21/2020

DRAWN BY : M.K.

ARCHITECT : HBC ARCHITECTS
122 WEST STR., 4TH FLOOR, NEW YORK, NY 10001

CONTRACTOR :

DRAWING TITLE : PLANT NATION PLANS

ROOM OR SPACE : 205 FLOOR : 2

PROJECT NUMBER: #201-20

DRAWING NUMBER:

4-01

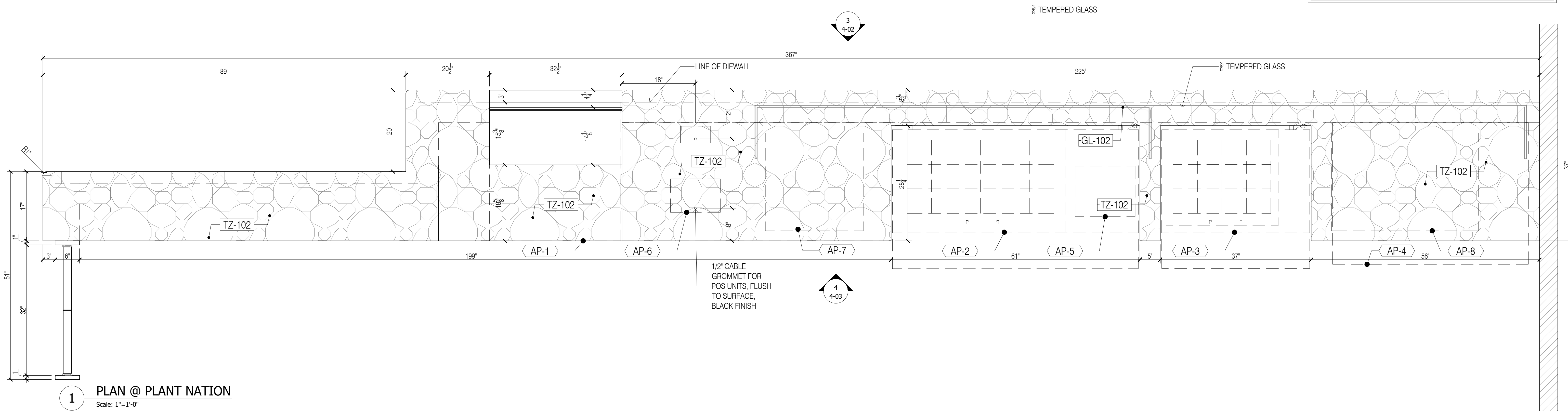

1 PLAN @ PLANT NATION
Scale: 1"=1'-0"

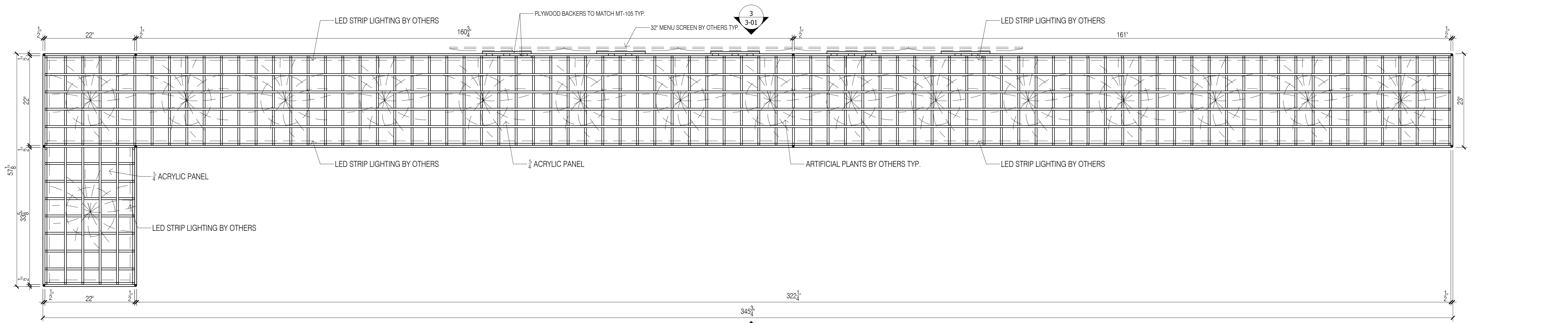

2 CEILING PLAN @ PLANT NATION
Scale: 1"=1'-0"

FINISH SCHEDULE	
TZ-102	- SOLID SURFACE, TERRAZZO FORTE, RAYFLECK, AGGREGATO AUTUMN, HONED
WD-102	- PLYWOOD, RAYFLECK, CONVENCIONAL VARNISH FINISH
MT-101	- PVD COATED METAL, TO MATCH SATIN BRONZE
MT-102	- BLACK POWDER COATED METAL, RAL 9005/SMOOTH SEMIGLOSS
MT-103B	- SQUARE MESH, LINDNER, BLACK POWDER COATED RAL 9005/SMOOTH SEMIGLOSS
MT-105	- POWDER COATED METAL, TO MATCH BM 2175-50 MATTE
GL-102	- TEMPERED GLASS, CLEAR

APPLIANCE SCHEDULE	
AP-1	- BEVERAGE DISPLAY REFRIGERATOR, STRUCTURAL CONCEPTS, CO33-UC
AP-2	- MOBILE WORK TOP REFRIGERATOR, TRUE, TSSU-60-18M-B-ADA
AP-3	- MOBILE WORK TOP REFRIGERATOR, TRUE, TSSU-36-12M-B-ADA
AP-4	- MOBILE WORK TOP REFRIGERATOR, BAVEREGE AIR, WTRCS48HC
AP-5	- COUNTERTOP FOOD WARMER, WELLS, SMPT
AP-6	- POS CASH REGISTER W/PRINTER, TBD, TBD
AP-7	- DROP IN HEATED SURFACE, BRASS SMITH, HTD-INF-24
AP-8	- DROP IN HEATED SURFACE, BRASS SMITH, HTD-INF-36

GENERAL NOTES

- SEE ARCHITECTURAL DWG FOR FINISH SCHEDULE
- ARCHITECT PLEASE CONFIRM ALL MARKED/NOTED CONDITIONS
- ALL DIMENSIONS ARE VERIFY IN THE FIELD

- ALL EDGES ARE TAPPED TO MATCH FACE FINISH U.N.O.
- GC TO COORDINATE EXACT LOCATION OF OUTLET WITH MILLWORK
- GC TO PROVIDE ALL NECESSARY BLOCKING AS REQUIRED

QUANTITY				
ITEM #	FLOOR	DESCRIPTION	QTY	SUB TOTAL
4.	2ND	PLANT NATION	1 EA	
TOTAL			1 EA	

REFERENCE DWG :

- A-131.00
- A-201.00
- A-420.00
- ISSUED FOR PERMIT, 28TH MAY 2020

NOTE:

- GC TO CONFIRM ALL APPLIANCES/PLUMBING FIXTURE SPEC, COORD WITH ALL TRADES, TYP. FOR ALL MILLWORK
- STONE TOPS WILL BE CUT IN THE SHOP.

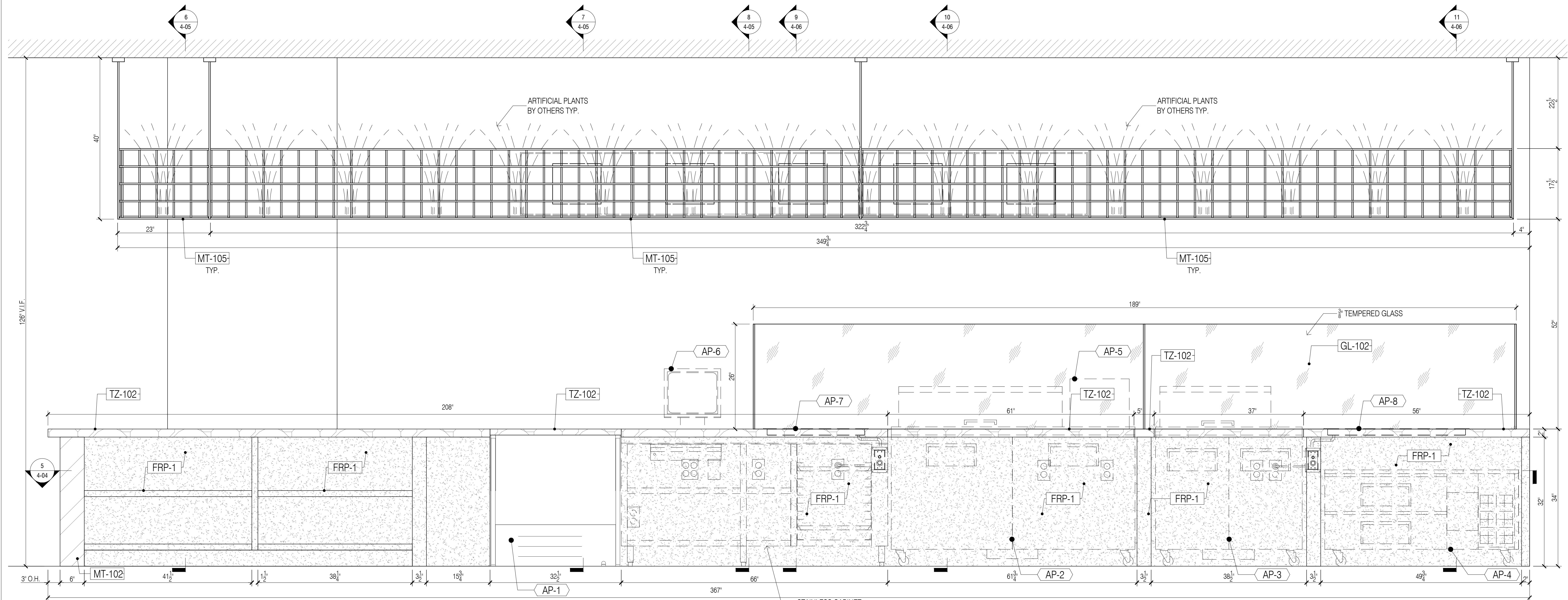
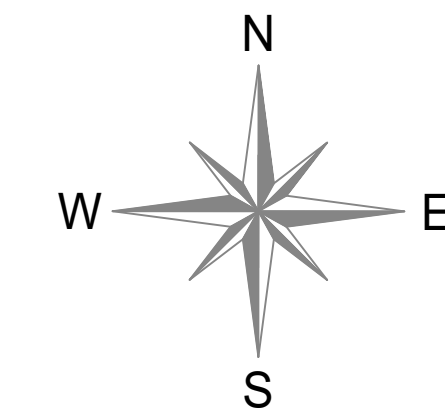

4 ELEVATION @ PLANT NATION
Scale: 1"=1'-0"

NO:	REVISIONS:	NAME:	DATE:
1	SUBMISSION FOR APPROVAL	M.K.	07/21/2020
2	REVISED AS PER COMMENTS	M.K.	08/11/2020
3	REVISED AS PER UPDATE COMMENTS	A.M.	09/14/2020
4	REVISED AS PER UPDATE COMMENTS	A.M.	10/20/2020

SAMPLE PROJECT



DATE : 07/21/2020

DRAWN BY : M.K.

ARCHITECT : HBC ARCHITECTS
122 WEST STR., 4TH FLOOR, NEW YORK, NY 10001

CONTRACTOR :

DRAWING TITLE : PLANT NATION ELEVATION

ROOM OR SPACE : 205 FLOOR : 2

PROJECT NUMBER: #201-20

DRAWING NUMBER:

4-03

FINISH SCHEDULE	
TZ-102	SOLID SURFACE, TERRAZZO FORTE, RAYFLECK, AGGREGATO AUTUMN, HONED
WD-102	PLYWOOD, RAYFLECK, CONVENIONAL VARNISH FINISH
MT-101	PVD COATED METAL, TO MATCH SATIN BRONZE
MT-102	BLACK POWDER COATED METAL, RAL 9005/SMOOTH SEMI GLOSS
MT-103B	SQUARE MESH, LINDNER, BLACK POWDER COATED RAL 9005/SMOOTH SEMI GLOSS
MT-105	POWDER COATED METAL, TO MATCH BM 2175-50 MATTE
GL-102	TEMPERED GLASS, CLEAR

APPLIANCE SCHEDULE	
AP-1	BEVERAGE DISPLAY REFRIGERATOR, STRUCTURAL CONCEPTS, C033-UC
AP-2	MOBILE WORK TOP REFRIGERATOR, TRUE, TSSU-60-18M-B-ADA
AP-3	MOBILE WORK TOP REFRIGERATOR, TRUE, TSSU-36-12M-B-ADA
AP-4	MOBILE WORK TOP REFRIGERATOR, BAVEREGE AIR, WTRCS48HC
AP-5	COUNTERTOP FOOD WARMER, WELLS, SMT
AP-6	POS CASH REGISTER W/PRINTER, TBD, TBD
AP-7	DROP IN HEATED SURFACE, BRASS SMITH, HTD-4NF-54
AP-8	DROP IN HEATED SURFACE, BRASS SMITH, HTD-4NF-36

- GENERAL NOTES**
- SEE ARCHITECTURAL DWG FOR FINISH SCHEDULE
 - ARCHITECT PLEASE CONFIRM ALL MARKED/NOTED CONDITIONS
 - ALL DIMENSIONS ARE VERIFY IN THE FIELD
- ALL EDGES ARE TAPPED TO MATCH FACE FINISH U.N.O.
 - GC TO COORDINATE EXACT LOCATION OF OUTLET WITH MILLWORK
 - GC TO PROVIDE ALL NECESSARY BLOCKING AS REQUIRED

QUANTITY				
ITEM #	FLOOR	DESCRIPTION	QTY	SUB TOTAL
4.	2ND	PLANT NATION	1 EA	
TOTAL			1 EA	

- REFERENCE DWG :**
- A-131.00
 - A-201.00
 - A-420.00
 - ISSUED FOR PERMIT, 28TH MAY 2020

- NOTE:**
- GC TO CONFIRM ALL APPLIANCES/PLUMBING FIXTURE SPEC, COORD WITH ALL TRADES, TYP. FOR ALL MILLWORK
 - STONE TOPS WILL BE CUT IN THE SHOP.

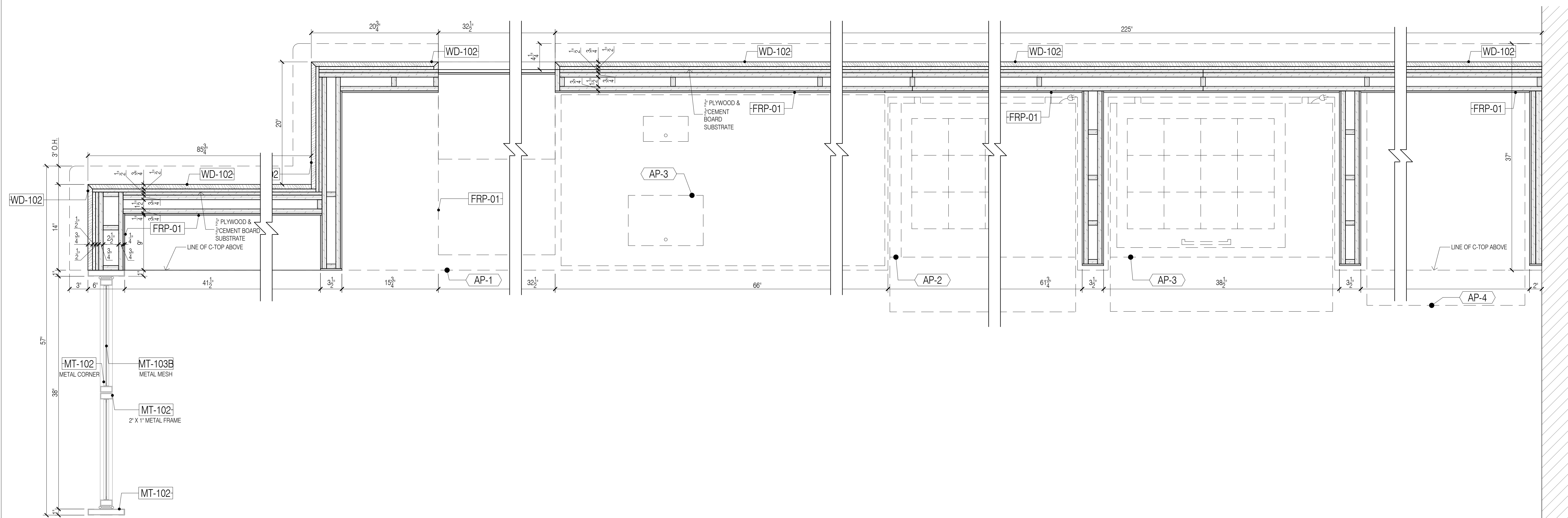
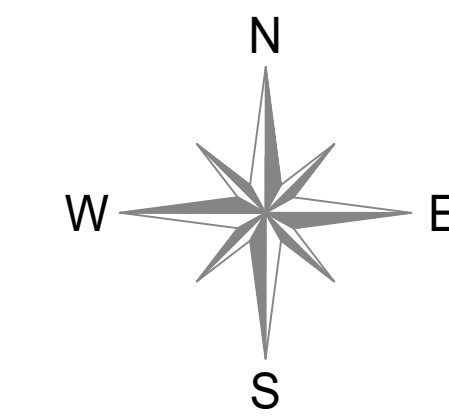

5 PLAN SECTION @ PLANT
Scale: 1-1/2"=1'-0"

DATE:	07/21/2020
NAME:	M.K.
M.K.	08/11/2020
A.M.	09/14/2020
A.M.	10/20/2020

NO:	REVISIONS:
1	SUBMISSION FOR APPROVAL
2	REVISED AS PER COMMENTS
3	REVISED AS PER UPDATE COMMENTS
4	REVISED AS PER UPDATE COMMENTS

SAMPLE PROJECT



DATE: 07/21/2020

DRAWN BY: M.K.

ARCHITECT: HBC ARCHITECTS
122 WEST ST., 4TH FLOOR, NEW YORK, NY 10001

CONTRACTOR:

DRAWING TITLE: PLANT NATION
PLAN SECTION

ROOM OR SPACE: 205 FLOOR: 2

PROJECT NUMBER: #201-20

DRAWING NUMBER:

4-04

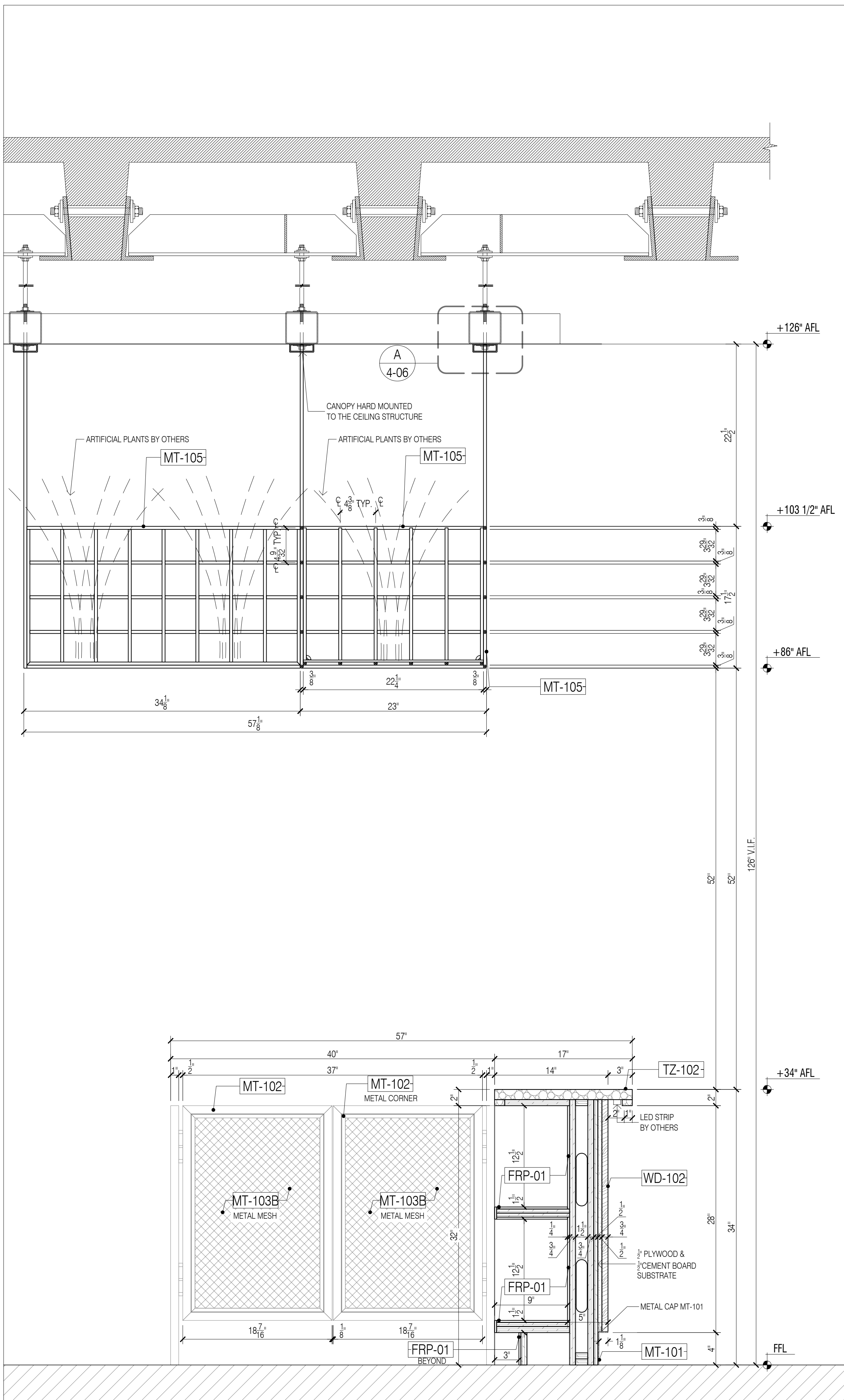

6 SECTION - THRU BAR C-TOP
Scale: 1-1/2"=1'-0"

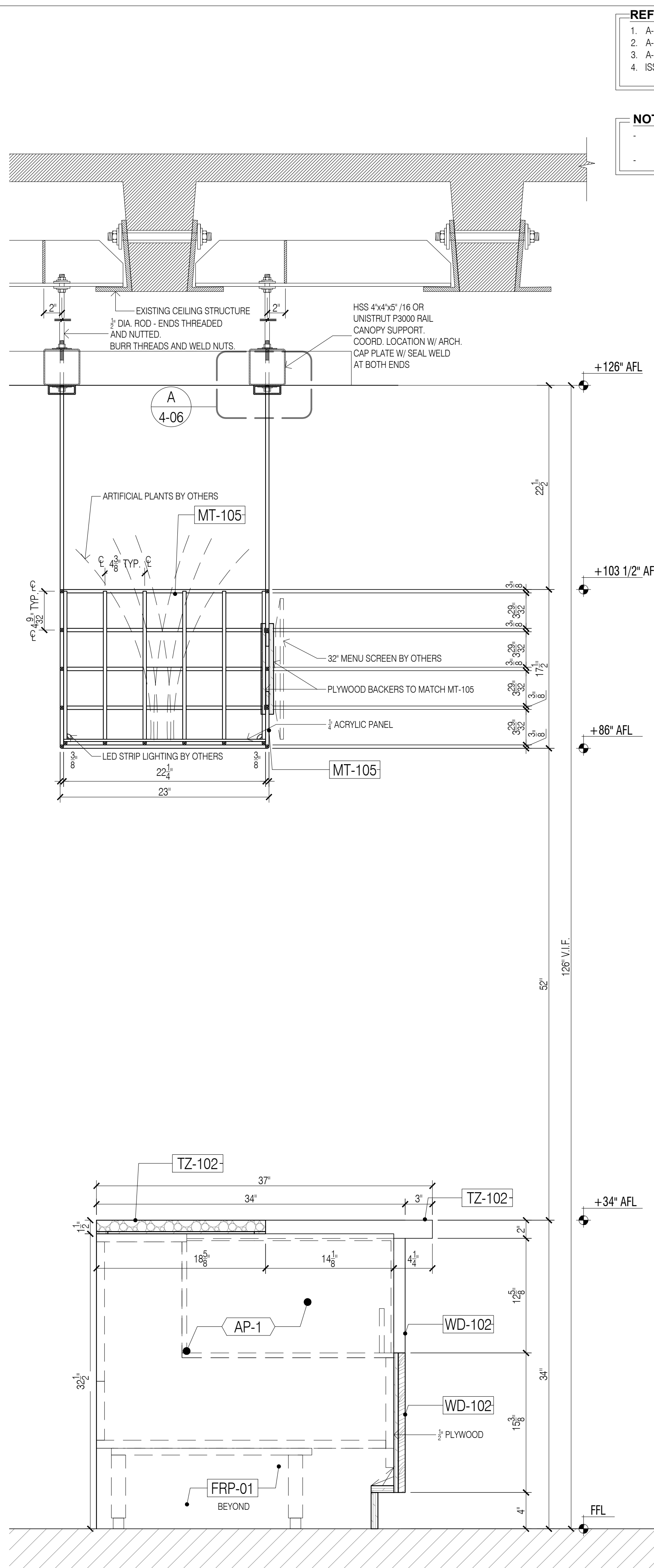

7 SECTION - THRU BAR C-TOP
Scale: 1-1/2"=1'-0"

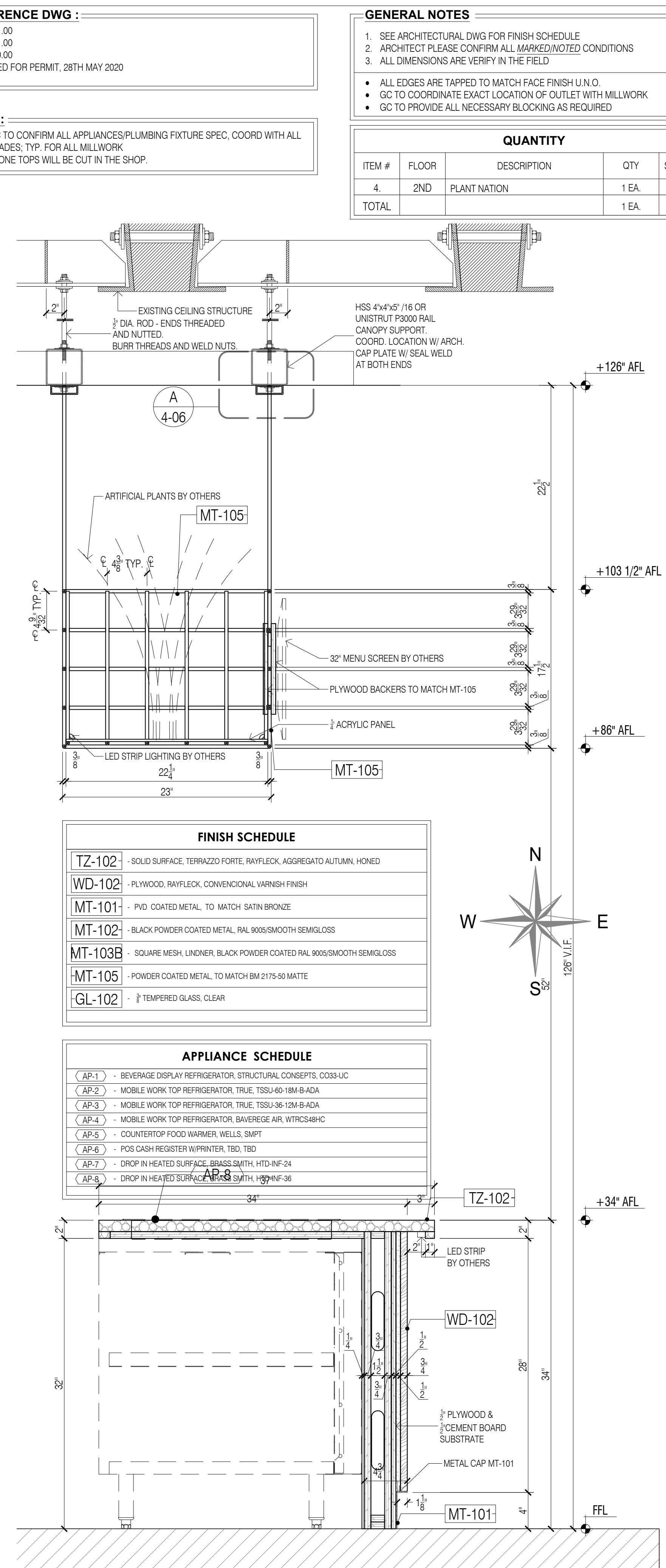

8 SECTION - THRU BAR C-TOP
Scale: 1-1/2"=1'-0"

REFERENCE DWG :
1. A-131.00
2. A-201.00
3. A-420.00
4. ISSUED FOR PERMIT, 28TH MAY 2020

NOTE:
- GC TO CONFIRM ALL APPLIANCES/PLUMBING FIXTURE SPEC, COORD WITH ALL TRADES; TYP. FOR ALL MILLWORK
- STONE TOPS WILL BE CUT IN THE SHOP.

GENERAL NOTES
1. SEE ARCHITECTURAL DWG FOR FINISH SCHEDULE
2. ARCHITECT PLEASE CONFIRM ALL MARKED/NOTED CONDITIONS
3. ALL DIMENSIONS ARE VERIFY IN THE FIELD
• ALL EDGES ARE TAPPED TO MATCH FACE FINISH U.N.O.
• GC TO COORDINATE EXACT LOCATION OF OUTLET WITH MILLWORK
• GC TO PROVIDE ALL NECESSARY BLOCKING AS REQUIRED

QUANTITY				
ITEM #	FLOOR	DESCRIPTION	QTY	SUB TOTAL
4.	2ND	PLANT NATION	1 EA.	
TOTAL			1 EA.	

FINISH SCHEDULE	
TZ-102	- SOLID SURFACE, TERRAZZO FORTE, RAYFLECK, AGGREGATO AUTUMN, HONED
WD-102	- PLYWOOD, RAYFLECK, CONVENCIONAL VARNISH FINISH
MT-101	- PVD COATED METAL, TO MATCH SATIN BRONZE
MT-102	- BLACK POWDER COATED METAL, RAL 9005/SMOOTH SEMI GLOSS
MT-103B	- SQUARE MESH, LINDNER, BLACK POWDER COATED RAL 9005/SMOOTH SEMI GLOSS
MT-105	- POWDER COATED METAL, TO MATCH BM 2175-50 MATTE
GL-102	- 1/2" TEMPERED GLASS, CLEAR

APPLIANCE SCHEDULE	
AP-1	- BEVERAGE DISPLAY REFRIGERATOR, STRUCTURAL CONCEPTS, CO33-UC
AP-2	- MOBILE WORK TOP REFRIGERATOR, TRUE, TSSU-60-18M-B-ADA
AP-3	- MOBILE WORK TOP REFRIGERATOR, TRUE, TSSU-36-12M-B-ADA
AP-4	- MOBILE WORK TOP REFRIGERATOR, BAVEREGER AIR, WTRCS48HC
AP-5	- COUNTERTOP FOOD WARMER, WELLS, SMPT
AP-6	- POS CASH REGISTER W/PRINTER, TBD, TBD
AP-7	- DROP IN HEATED SURFACE, BRASS SMITH, HTD-INF-24
AP-8	- DROP IN HEATED SURFACE, BRASS SMITH, HTD-INF-36

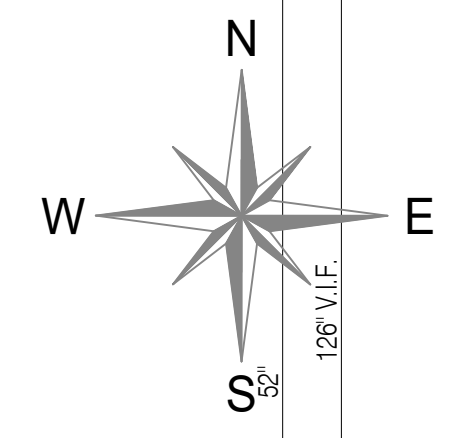

DATE:	07/21/2020
NAME:	M.K.
NO:	1
REVISIONS:	2
	3
	4

SAMPLE PROJECT

Firepoint
Accelerating Excellence

DATE : 07/21/2020
DRAWN BY : M.K.
ARCHITECT : HBC ARCHITECTS
122 WEST STR., 4TH FLOOR, NEW YORK, NY 10001
CONTRACTOR :
DRAWING TITLE : PLANT NATION SECTIONS
ROOM OR SPACE : 205 FLOOR : 2
PROJECT NUMBER : #201-20
DRAWING NUMBER : 4-05
1 OF 6

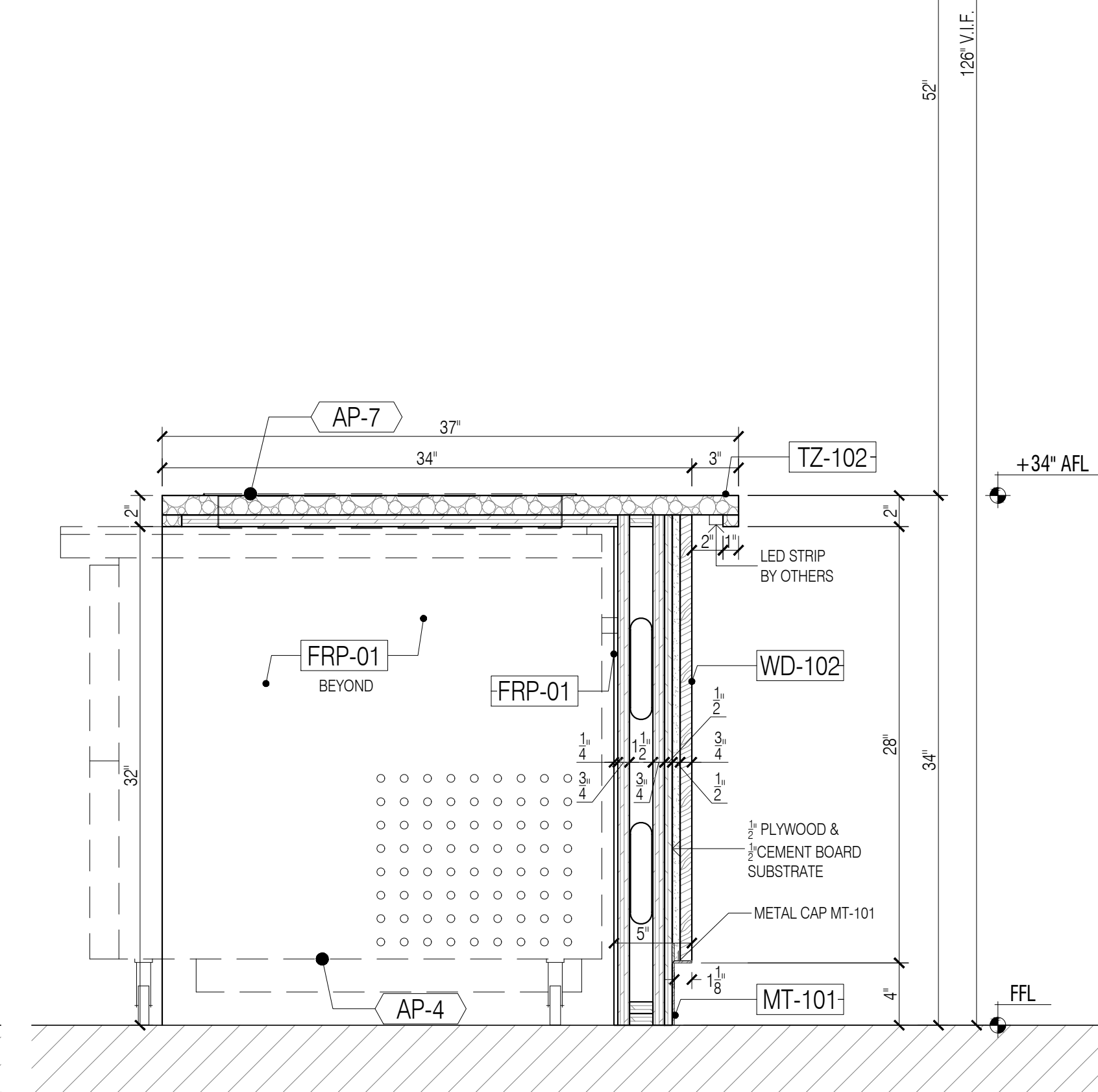
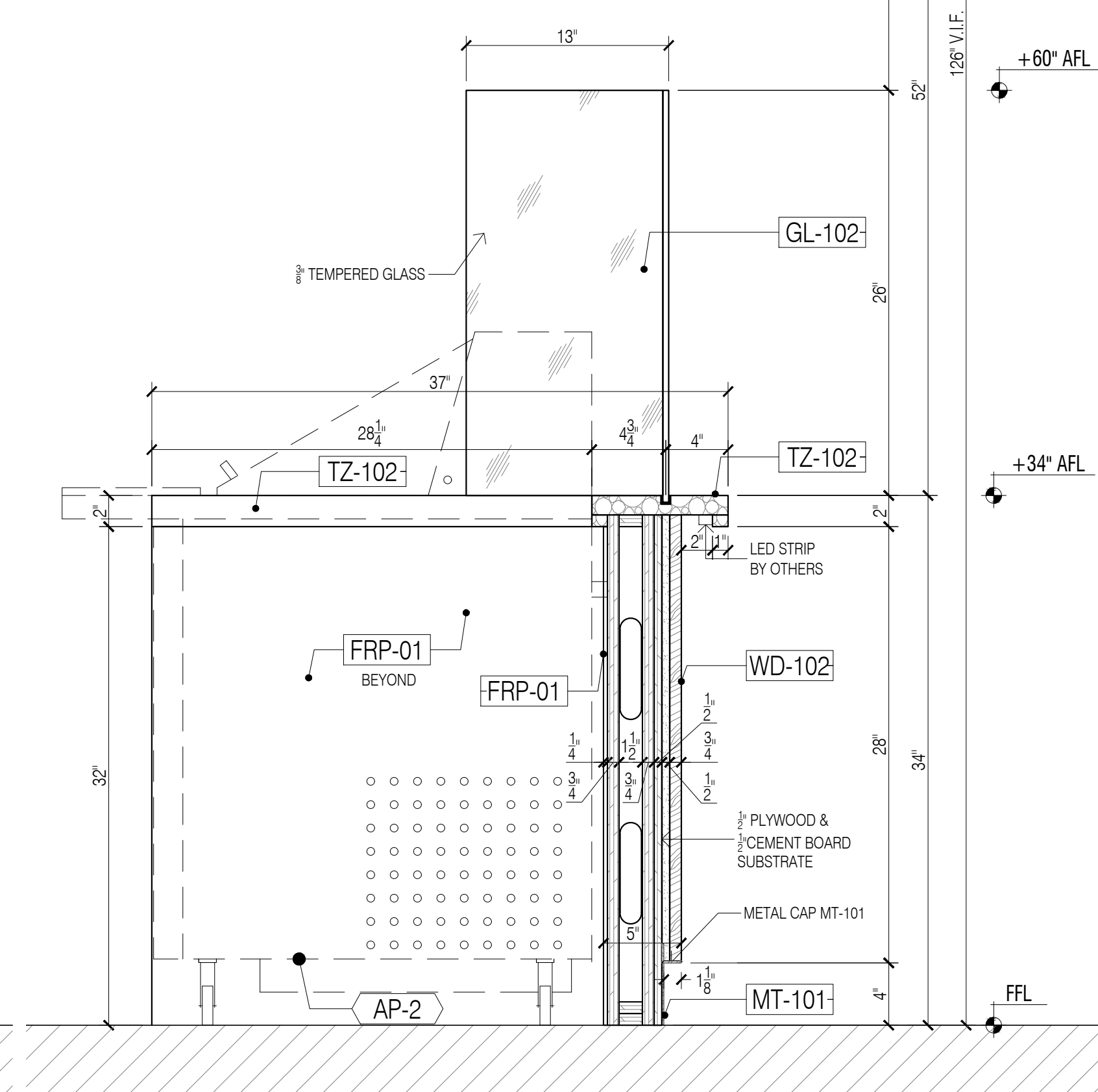
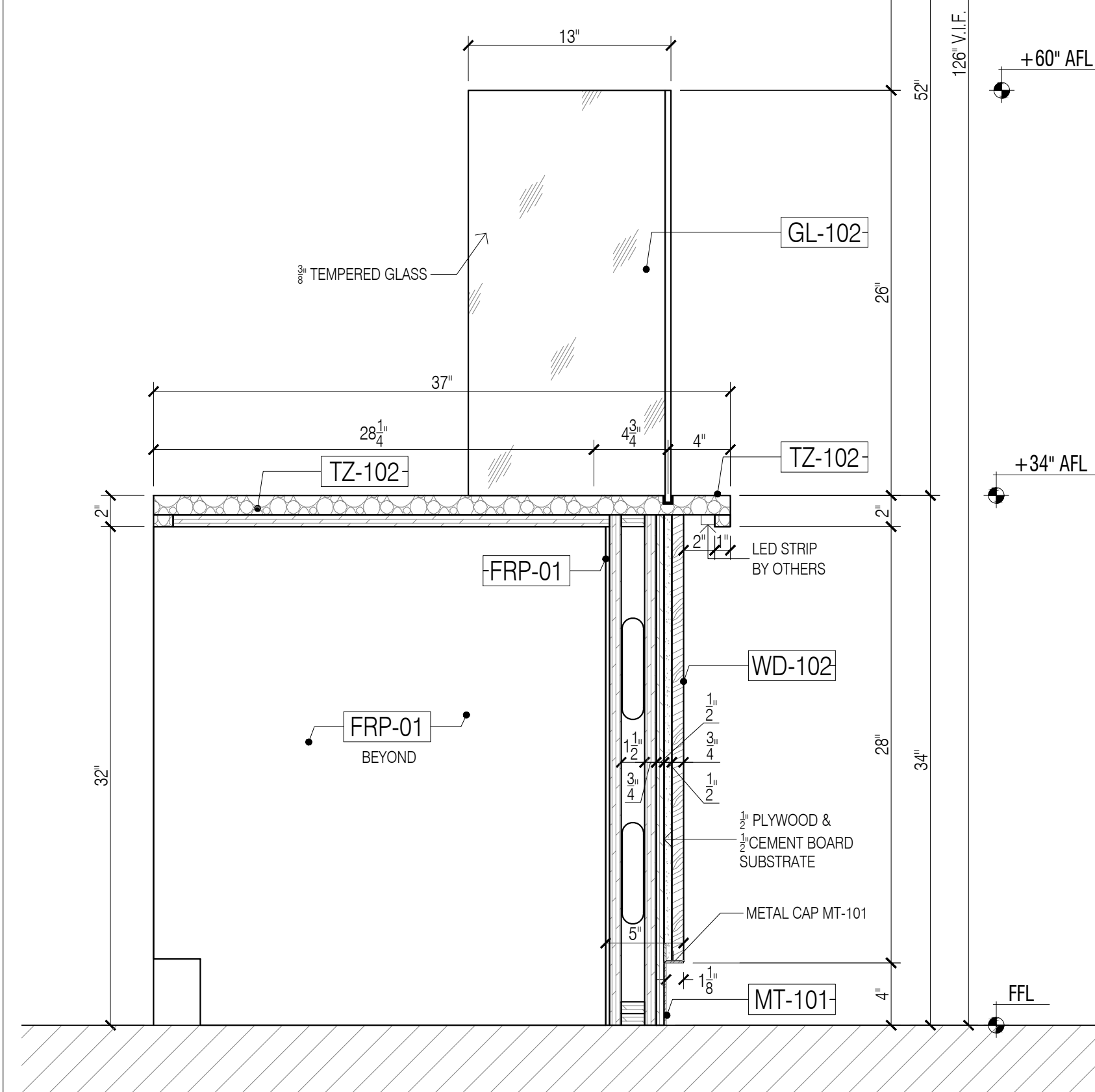
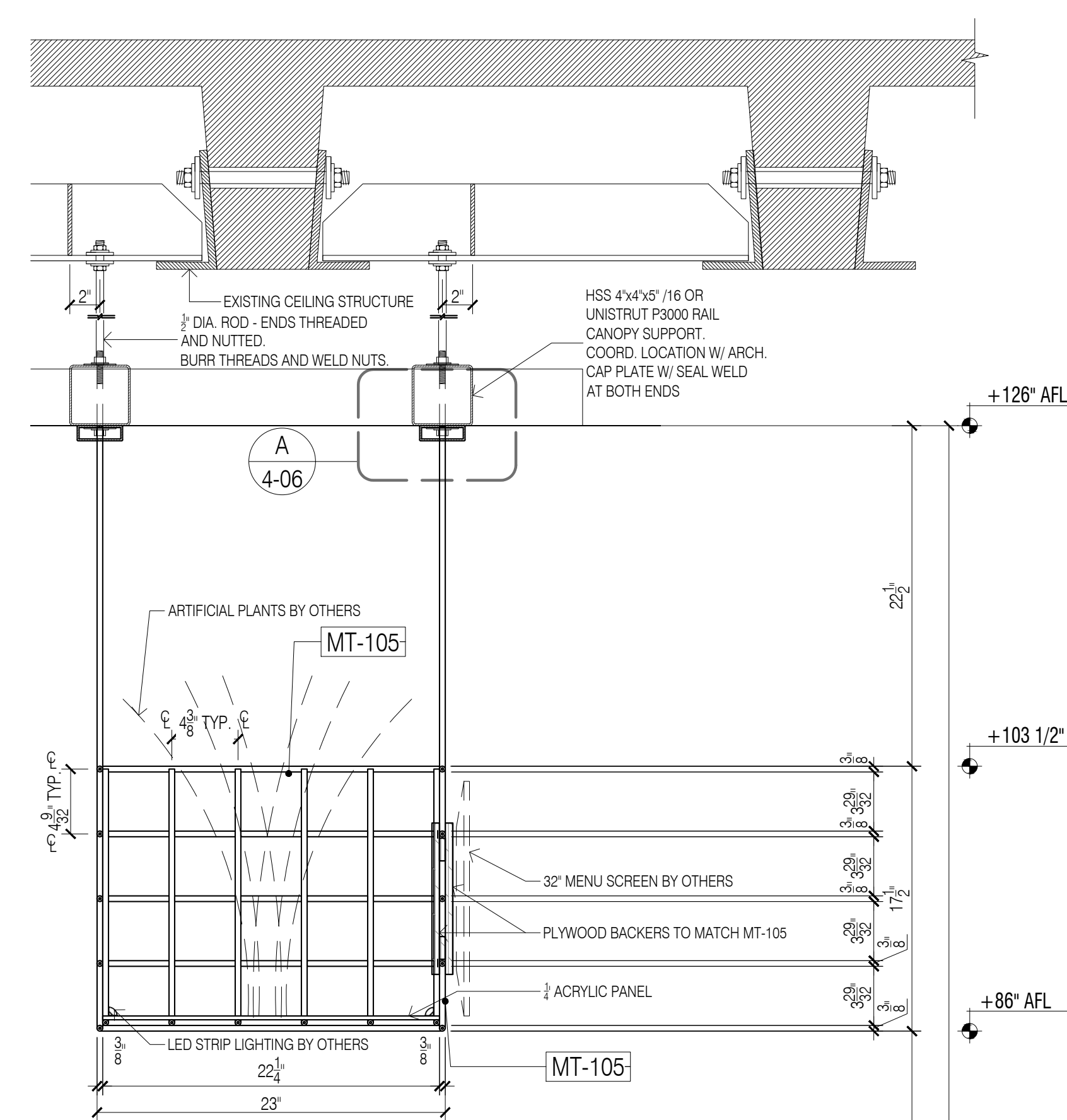
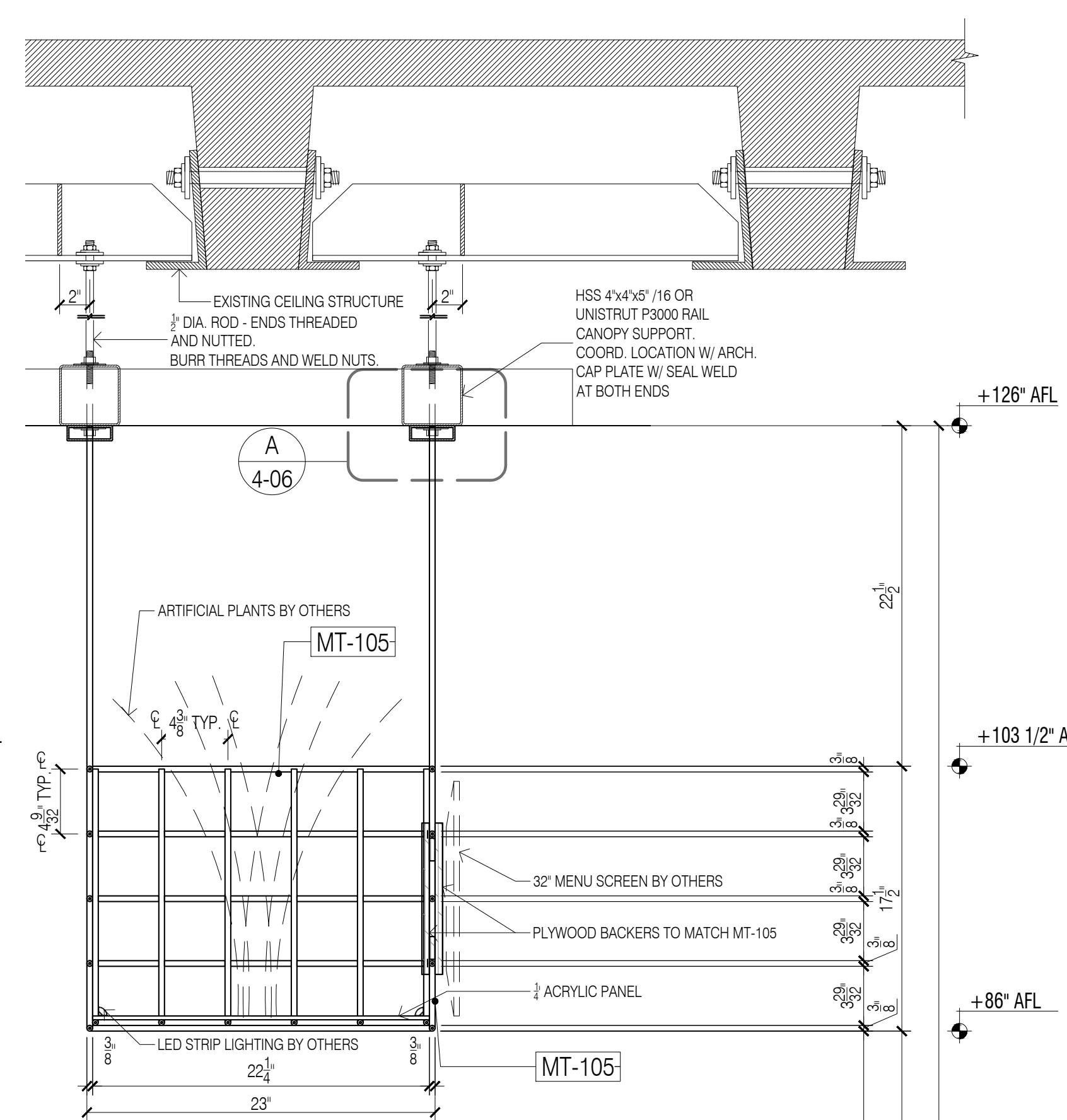
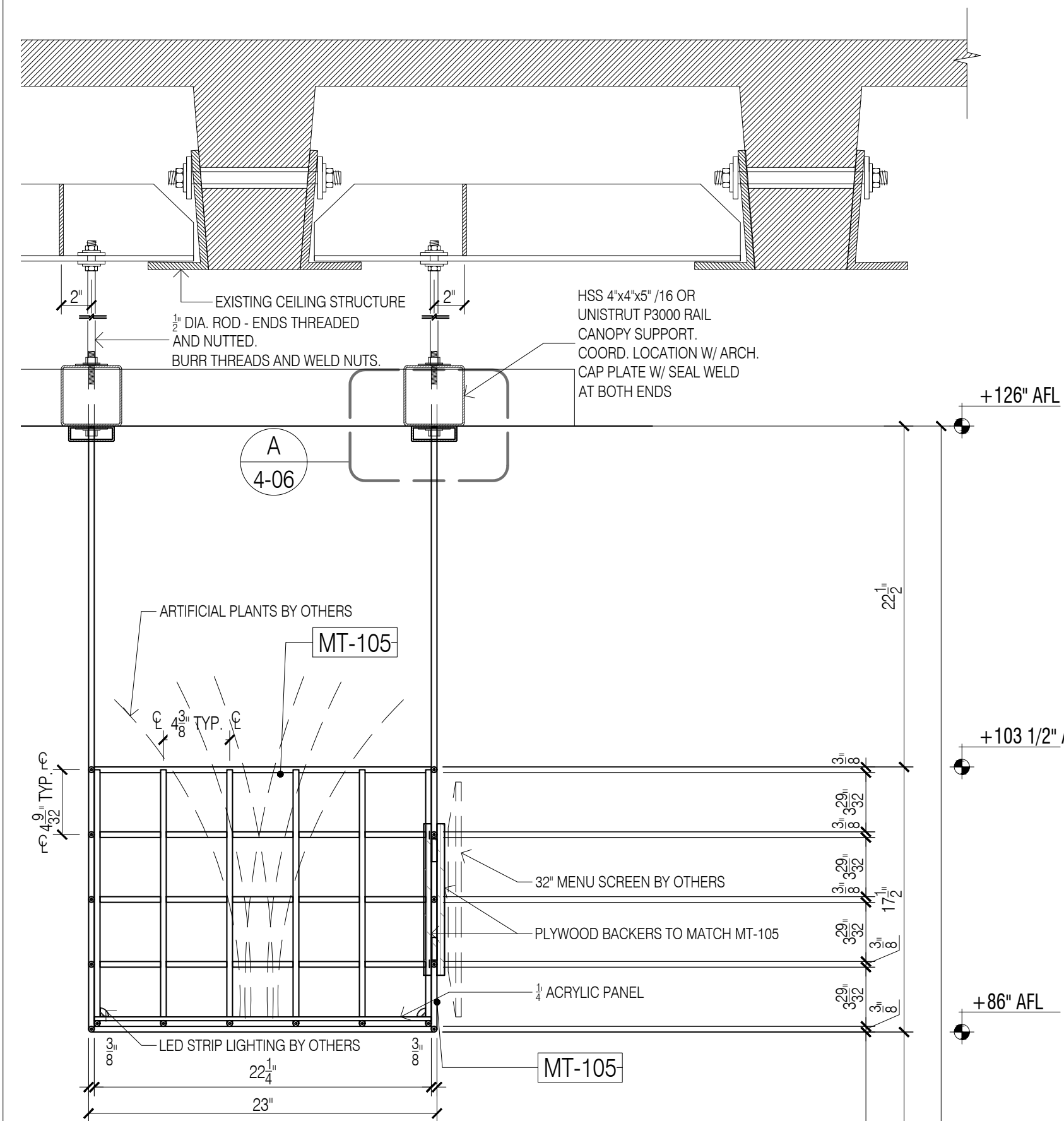

GENERAL NOTES

- SEE ARCHITECTURAL DWG FOR FINISH SCHEDULE
- ARCHITECT PLEASE CONFIRM ALL MARKED/NOTED CONDITIONS
- ALL DIMENSIONS ARE VERIFY IN THE FIELD

- ALL EDGES ARE TAPPED TO MATCH FACE FINISH U.N.O.
- GC TO COORDINATE EXACT LOCATION OF OUTLET WITH MILLWORK
- GC TO PROVIDE ALL NECESSARY BLOCKING AS REQUIRED

QUANTITY

ITEM #	FLOOR	DESCRIPTION	QTY	SUB TOTAL
4.	2ND	PLANT NATION	1 EA.	
TOTAL			1 EA.	

REFERENCE DWG :

- A-131.00
- A-201.00
- A-420.00
- ISSUED FOR PERMIT, 28TH MAY 2020

NOTE:

- GC TO CONFIRM ALL APPLIANCES/PLUMBING FIXTURE SPEC, COORD WITH ALL TRADES, TYP. FOR ALL MILLWORK
- STONE TOPS WILL BE CUT IN THE SHOP.

FINISH SCHEDULE

TZ-102	SOLID SURFACE, TERRAZZO FORTE, RAYFLECK, AGGREGATO AUTUMN, HONED
WD-102	PLYWOOD, RAYFLECK, CONVENCIONAL VARNISH FINISH
MT-101	PVD COATED METAL, TO MATCH SATIN BRONZE
MT-102	BLACK POWDER COATED METAL, RAL 9005/SMOOTH SEMI GLOSS
MT-103B	SQUARE MESH, LINDNER, BLACK POWDER COATED RAL 9005/SMOOTH SEMI GLOSS
MT-105	POWDER COATED METAL, TO MATCH BM 2175-50 MATTE
GL-102	TEMPERED GLASS, CLEAR

APPLIANCE SCHEDULE

AP-1	BEVERAGE DISPLAY REFRIGERATOR, STRUCTURAL CONCEPTS, C033-UC
AP-2	MOBILE WORK TOP REFRIGERATOR, TRUE, TSSU-60-18M-S-ADA
AP-3	MOBILE WORK TOP REFRIGERATOR, TRUE, TSSU-36-12M-S-ADA
AP-4	MOBILE WORK TOP REFRIGERATOR, BAVEREGE AIR, WTRCS48HC
AP-5	COUNTERTOP FOOD WARMER, WELLS, SMPT
AP-6	POS CASH REGISTER W/PRINTER, TBD, TBD
AP-7	DROP IN HEATED SURFACE, BRASS SMITH, HTD-4NF-24
AP-8	DROP IN HEATED SURFACE, BRASS SMITH, HTD-4NF-36

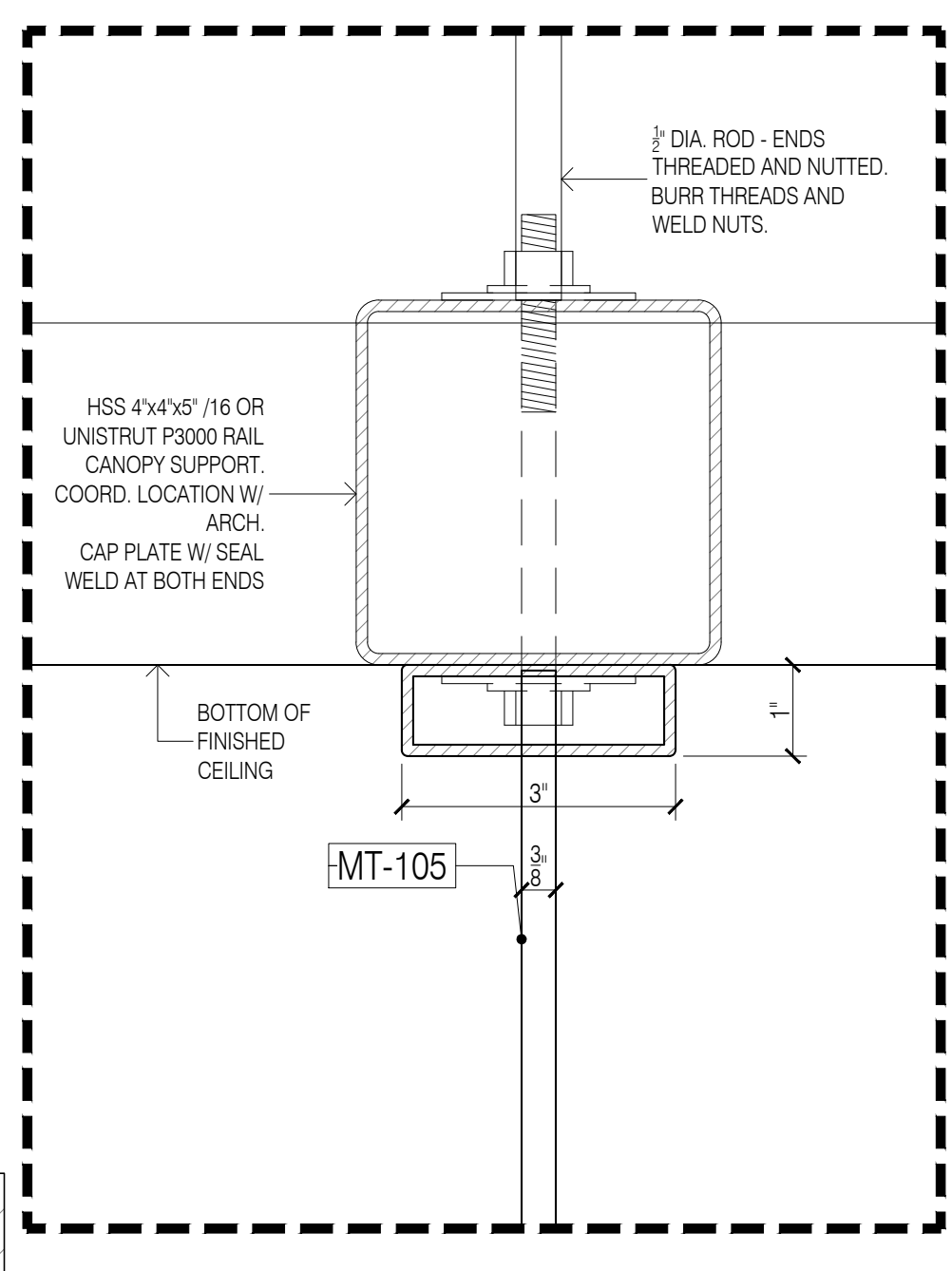
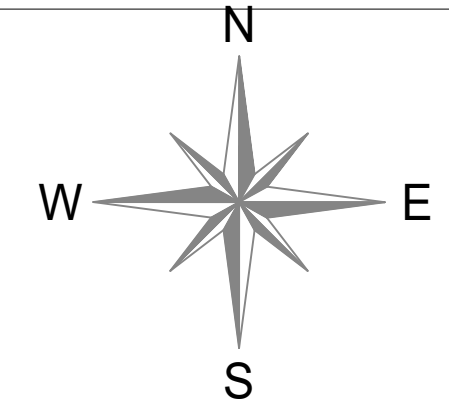

9 SECTION - THRU BAR C-TOP
Scale: 1-1/2"=1'-0"

10 SECTION - THRU BAR C-TOP
Scale: 1-1/2"=1'-0"

11 SECTION - THRU BAR C-TOP
Scale: 1-1/2"=1'-0"

A CONOPY DETAIL
Scale: 6"=1'-0"

DATE: 07/21/2020
 NAME: M.K.
 ARCHITECT: HBC ARCHITECTS
 122 WEST ST., 4TH FLOOR, NEW YORK, NY 10001
 CONTRACTOR: _____
 DRAWING TITLE: PLANT NATION SECTION
 ROOM OR SPACE: 205 FLOOR: 2
 PROJECT NUMBER: #201-20
 DRAWING NUMBER: 4-06
 1 OF 6

REVISIONS:

NO.	REVISIONS FOR APPROVAL	DATE	BY
1	SUBMISSION	07/21/2020	M.K.
2	REVISED AS PER COMMENTS	08/11/2020	M.K.
3	REVISED AS PER UPDATE COMMENTS	09/14/2020	A.M.
4	REVISED AS PER UPDATE COMMENTS	10/20/2020	A.M.

SAMPLE PROJECT

Firepoint
Accelerating Excellence

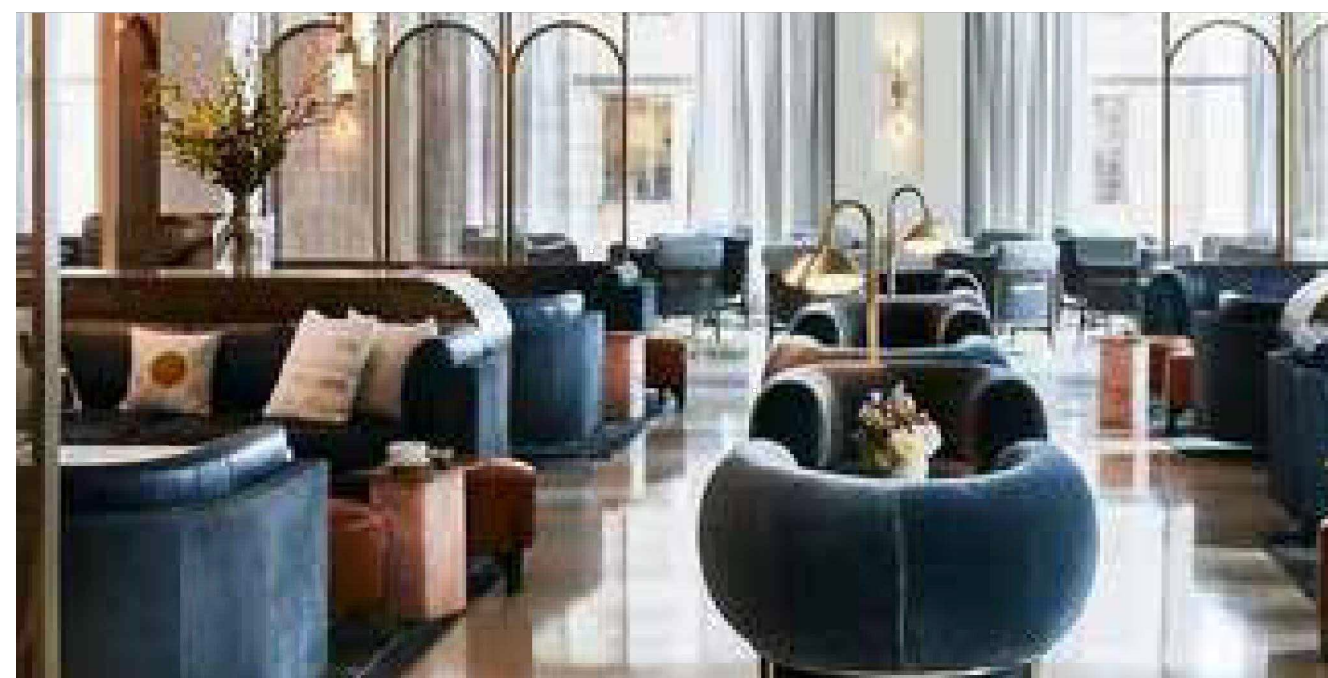

BAR - DAYTIME

02-14-2019
8

GENERAL NOTES

1. SEE ARCHITECTURAL DWG FOR FINISH SCHEDULE
 2. ARCHITECT PLEASE CONFIRM ALL MARKED/NOTED CONDITIONS
 3. ALL DIMENSIONS ARE VERIFY IN THE FIELD
- ALL EDGES ARE TAPPED TO MATCH FACE FINISH U.N.O.
 - GC TO COORDINATE EXACT LOCATION OF OUTLET WITH MILLWORK
 - GC TO PROVIDE ALL NECESSARY BLOCKING AS REQUIRED

QUANTITY

ITEM #	FLOOR	DESCRIPTION	QTY	SUB TOTAL
1.	2ND	MARKET HALL	1 EA	
TOTAL			1 EA	

REFERENCE DWG :

1. A480
2. A481
3. ISSUED FOR PERMIT, 28TH MAY 2020

FINISH SCHEDULE

ST-101	- BLACK MARBLE/NERO MARQUINA/HONED
ST-102	- WHITE MARBLE/CARRARA/HONED
MT-101	- PVD TO MATCH SATIN BRONZE/ GC TO MATCH RG CONTROL SAMPLE
GL-101A	- FLUTED CLEAR GLASS/MCGRORY GLASS RCKG/RCKG-425 - TEMPERED
GL-101B	- FLUTED CLEAR GLASS/MCGRORY GLASS RCKG/RCKG-423 - TEMPERED
GL-101C	- FLUTED CLEAR GLASS/MCGRORY GLASS RCKG/RCKG-235 - TEMPERED
GL-101D	- FLUTED CLEAR GLASS/MCGRORY GLASS RCKG/TBORCKG-047 - TEMPERED
SPF-101	- LIQUID BRONZE METAL/SATIN BRONZE FINISH ON 1/4 FRP/LUMINOSE
FRP-01	- T.B.D.

APPLIANCE SCHEDULE

AP-1	- COCKTAIL STATION, GLASTENDER, IBA-24-CP10
AP-2	- HAND SINK, GLASTENDER, HSA-12
AP-3	- SPARE NUMBER
AP-4	- POS CASH REGISTER WITH PRINTER, NIKEC
AP-5	- MOBILE UNDER COUNTER REFRIGERATOR
AP-6	- MIXOLOGY STATION, GLASTENDER, MFT-20
AP-7	- UNDERCOUNTER GLASS WASH MACHINE WITH BOOSTER HEATER

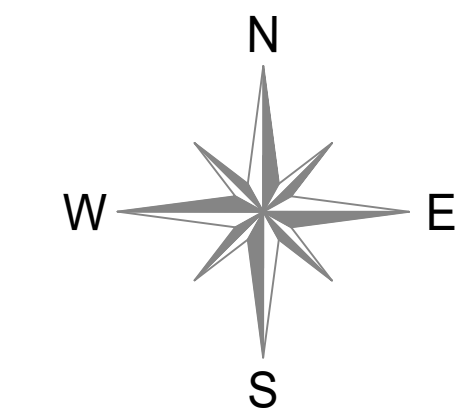

NO:	REVISIONS:	NAME:	DATE:
1	SUBMISSION FOR APPROVAL	M.Z.	8/10/2020
2	REVISED AS PER COMMENTS	A.M.	10/20/2020

SAMPLE PROJECT



DATE : 07/16/2020

DRAWN BY : M.Z.

ARCHITECT : HBC ARCHITECTS
122 WEST STR., 4TH FLOOR, NEW YORK, NY 10001

CONTRACTOR :

DRAWING TITLE : BAR

ROOM OR SPACE : - FLOOR : 2

PROJECT NUMBER: #201-20

DRAWING NUMBER:

5-00

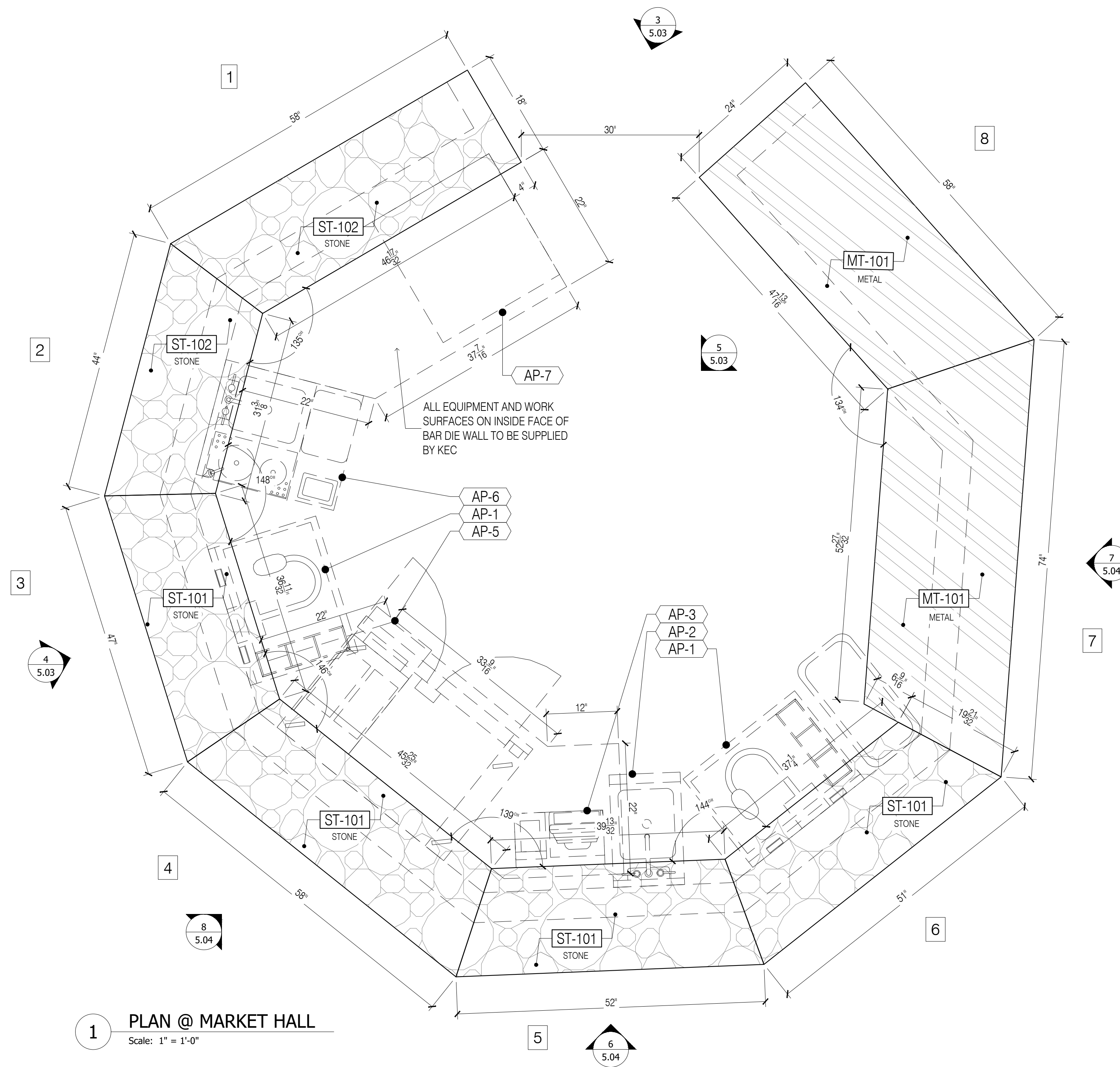

1 PLAN @ MARKET HALL
Scale: 1" = 1'-0"

GENERAL NOTES

- SEE ARCHITECTURAL DWG FOR FINISH SCHEDULE
- ARCHITECT PLEASE CONFIRM ALL MARKED/NOTED CONDITIONS
- ALL DIMENSIONS ARE VERIFY IN THE FIELD

- ALL EDGES ARE TAPPED TO MATCH FACE FINISH U.N.O.
- GC TO COORDINATE EXACT LOCATION OF OUTLET WITH MILLWORK
- GC TO PROVIDE ALL NECESSARY BLOCKING AS REQUIRED

QUANTITY

ITEM #	FLOOR	DESCRIPTION	QTY	SUB TOTAL
1.	2ND	MARKET HALL	1 EA	
TOTAL			1 EA	

REFERENCE DWG :

- A480
- A481
- ISSUED FOR PERMIT, 28TH MAY 2020

FINISH SCHEDULE

ST-101	- BLACK MARBLE/NERO MARQUINA/HONED
ST-102	- WHITE MARBLE/CARRARA/HONED
MT-101	- PVD TO MATCH SATIN BRONZE/ GC TO MATCH RG CONTROL SAMPLE
GL-101A	- FLUTED CLEAR GLASS/MCGRORY GLASS RCKG/RCKG-425 - TEMPERED
GL-101B	- FLUTED CLEAR GLASS/MCGRORY GLASS RCKG/RCKG-423 - TEMPERED
GL-101C	- FLUTED CLEAR GLASS/MCGRORY GLASS RCKG/RCKG-235 - TEMPERED
GL-101D	- FLUTED CLEAR GLASS/MCGRORY GLASS RCKG/TBORCKG-047 - TEMPERED
SPF-101	- LIQUID BRONZE METAL/SATIN BRONZE FINISH ON 1/4" FRP/LUMINOSE
FRP-01	- T.B.D.

APPLIANCE SCHEDULE

AP-1	- COCKTAIL STATION, GLASTENDER, IBA-24-CP10
AP-2	- HAND SINK, GLASTENDER, HSA-12
AP-3	- SPARE NUMBER
AP-4	- POS CASH REGISTER WITH PRINTER, NIKEC
AP-5	- MOBILE UNDER COUNTER REFRIGERATOR
AP-6	- MIXOLOGY STATION, GLASTENDER, MFT-20
AP-7	- UNDERCOUNTER GLASS WASH MACHINE WITH BOOSTER HEATER

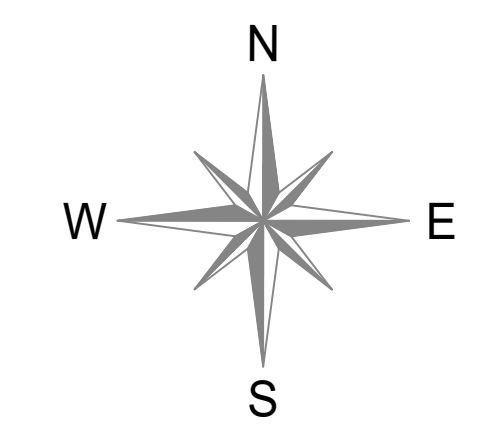

NOTE:
- ALL STONE TO BE CUT IN SHOP

NO.	REVISIONS:	DATE:
1	SUBMISSION FOR APPROVAL	8/10/2020
2	REVISED AS PER COMMENTS	10/20/2020

SAMPLE PROJECT



DATE : 07/16/2020

DRAWN BY : M.Z.

ARCHITECT : HBC ARCHITECTS
122 WEST STR., 4TH FLOOR, NEW YORK, NY 10001

CONTRACTOR :

DRAWING TITLE :

BAR PLAN

ROOM OR SPACE : - FLOOR : 2

PROJECT NUMBER: #201-20

DRAWING NUMBER:

5-01

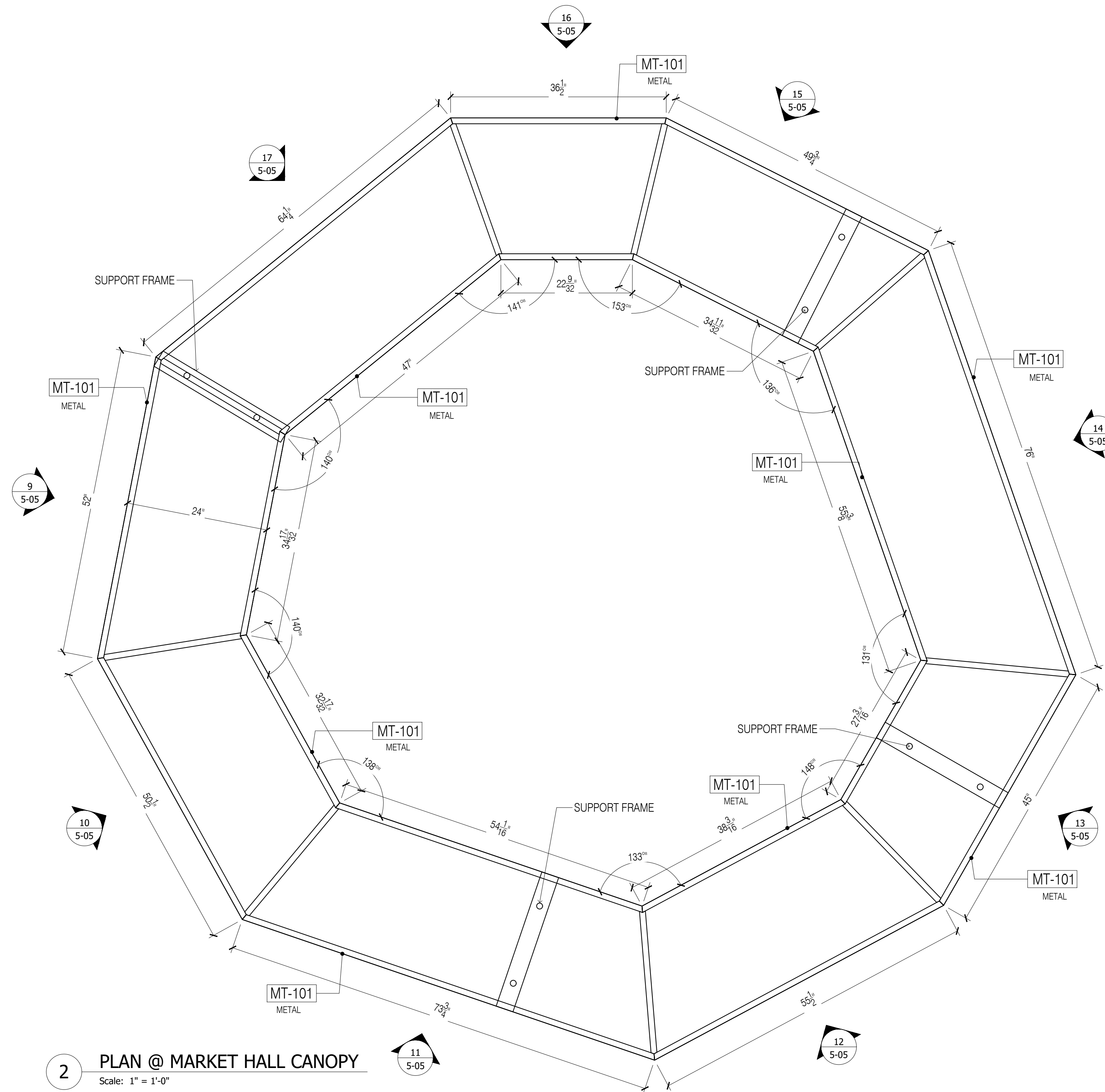

2 PLAN @ MARKET HALL CANOPY
Scale: 1" = 1'-0"

GENERAL NOTES

- SEE ARCHITECTURAL DWG FOR FINISH SCHEDULE
- ARCHITECT PLEASE CONFIRM ALL MARKED/NOTED CONDITIONS
- ALL DIMENSIONS ARE VERIFY IN THE FIELD

- ALL EDGES ARE TAPPED TO MATCH FACE FINISH U.N.O.
- GC TO COORDINATE EXACT LOCATION OF OUTLET WITH MILLWORK
- GC TO PROVIDE ALL NECESSARY BLOCKING AS REQUIRED

QUANTITY

ITEM #	FLOOR	DESCRIPTION	QTY	SUB TOTAL
1.	2ND	MARKET HALL	1 EA	
TOTAL			1 EA	

REFERENCE DWG :

- A480
- A481
- ISSUED FOR PERMIT, 28TH MAY 2020

FINISH SCHEDULE

ST-101	- BLACK MARBLE/NERO MARQUINA/HONED
ST-102	- WHITE MARBLE/CARRARA/HONED
MT-101	- PVD TO MATCH SATIN BRONZE/ GC TO MATCH RG CONTROL SAMPLE
GL-101A	- FLUTED CLEAR GLASS/MCGRORY GLASS RCKG/RCKG-425 - TEMPERED
GL-101B	- FLUTED CLEAR GLASS/MCGRORY GLASS RCKG/RCKG-423 - TEMPERED
GL-101C	- FLUTED CLEAR GLASS/MCGRORY GLASS RCKG/RCKG-235 - TEMPERED
GL-101D	- FLUTED CLEAR GLASS/MCGRORY GLASS RCKG/TBORDK-047 - TEMPERED
SPF-101	- LIQUID BRONZE METAL/SATIN BRONZE FINISH ON 1/4" FRP/LUMINOSE
FRP-01	- T.B.D.

APPLIANCE SCHEDULE

AP-1	- COCKTAIL STATION, GLASTENDER, IBA-24-CP10
AP-2	- HAND SINK, GLASTENDER, HSA-12
AP-3	- SPARE NUMBER
AP-4	- POS CASH REGISTER WITH PRINTER, NIKEC
AP-5	- MOBILE UNDER COUNTER REFRIGERATOR
AP-6	- MIXOLOGY STATION, GLASTENDER, MFT-20
AP-7	- UNDERCOUNTER GLASS WASH MACHINE WITH BOOSTER HEATER

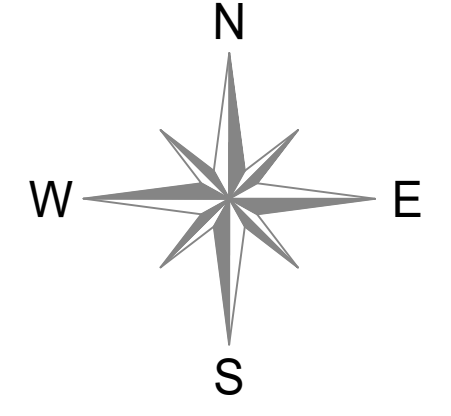

NOTE:
- ALL STONE TO BE CUT IN SHOP

DATE:	NAME:	M.Z.	A.M.
8/10/2020			
10/20/2020			

REVISIONS:
NO: 1 SUBMISSION FOR APPROVAL
2 REVISED AS PER COMMENTS



DATE :	07/16/2020
DRAWN BY :	M.Z.
ARCHITECT :	HBC ARCHITECTS 122 WEST STR., 4TH FLOOR, NEW YORK, NY 10001
CONTRACTOR :	
DRAWING TITLE :	BAR PLAN
ROOM OR SPACE :	2
PROJECT NUMBER:	#201-20
DRAWING NUMBER:	5-02
	3 OF 9

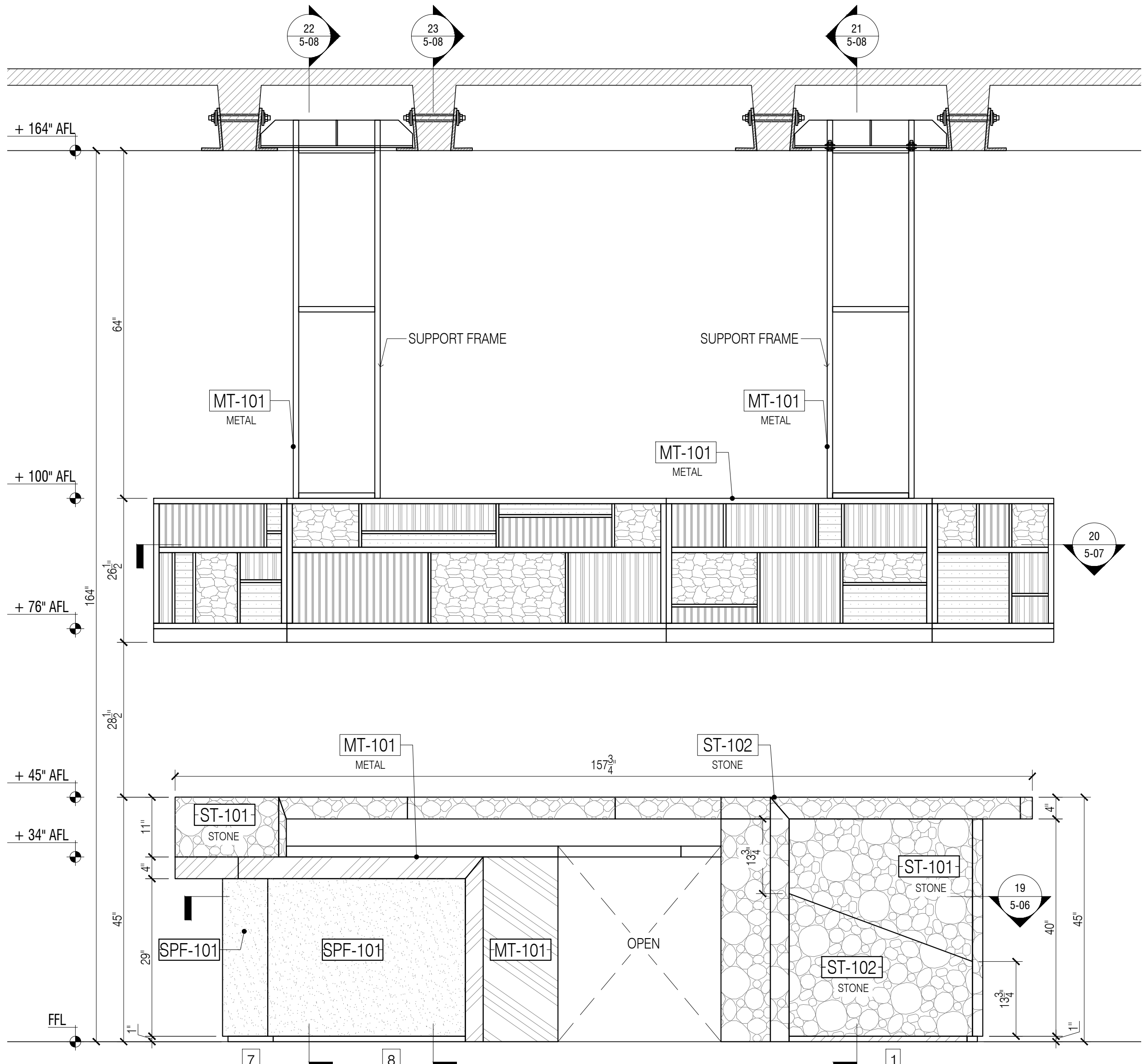

3 ELEVATION @ MARKET HALL
Scale: 3/4" = 1'-0"

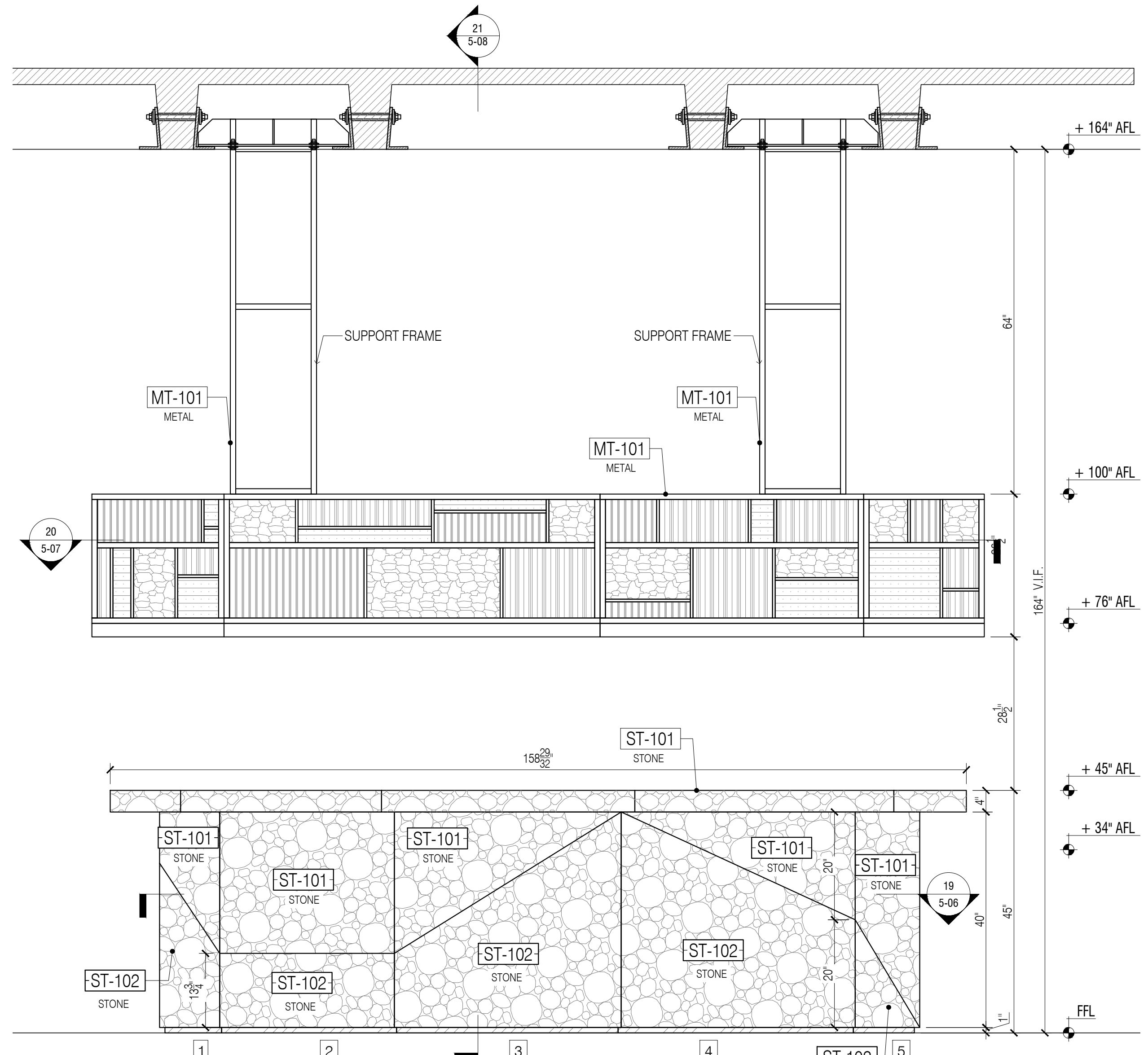

4 ELEVATION @ MARKET HALL
Scale: 3/4" = 1'-0"

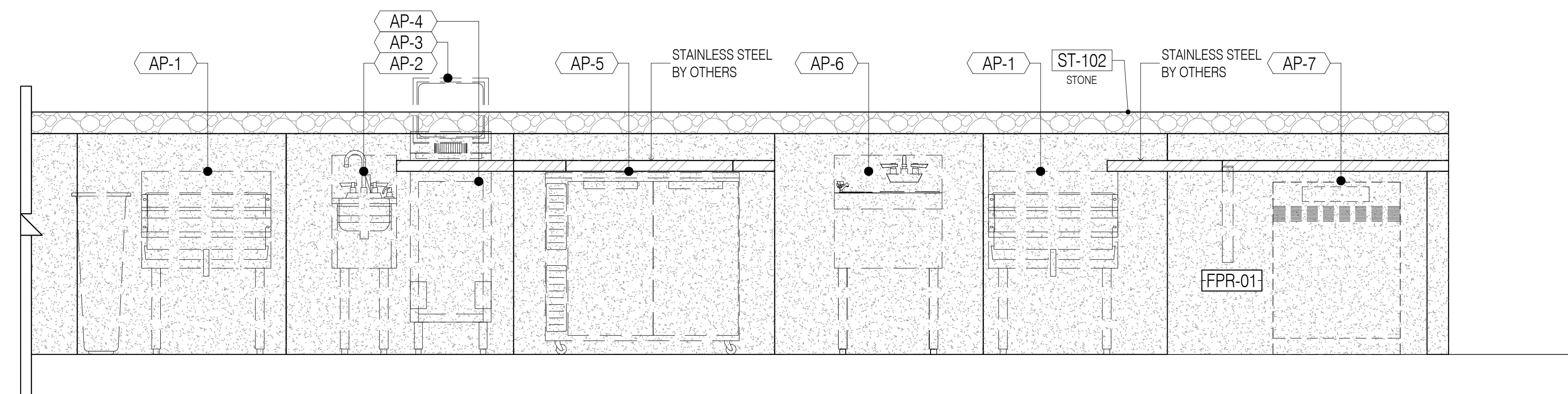

5 ELEVATION @ MARKET HALL
Scale: 3/4" = 1'-0"

- GENERAL NOTES**
- SEE ARCHITECTURAL DWG FOR FINISH SCHEDULE
 - ARCHITECT PLEASE CONFIRM ALL MARKED/NOTED CONDITIONS
 - ALL DIMENSIONS ARE VERIFY IN THE FIELD
- ALL EDGES ARE TAPPED TO MATCH FACE FINISH U.N.O.
 - GC TO COORDINATE EXACT LOCATION OF OUTLET WITH MILLWORK
 - GC TO PROVIDE ALL NECESSARY BLOCKING AS REQUIRED

QUANTITY

ITEM #	FLOOR	DESCRIPTION	QTY	SUB TOTAL
1.	2ND	MARKET HALL	1 EA	
TOTAL			1 EA	

- REFERENCE DWG :**
- A480
 - A481
 - ISSUED FOR PERMIT, 28TH MAY 2020

FINISH SCHEDULE

ST-101	- BLACK MARBLE/NERO MARQUINA/HONED
ST-102	- WHITE MARBLE/CARRARA/HONED
MT-101	- PVD TO MATCH SATIN BRONZE/ GC TO MATCH RG CONTROL SAMPLE
GL-101A	- FLUTED CLEAR GLASS/MCGRORY GLASS RCKG/RCKG-425 - TEMPERED
GL-101B	- FLUTED CLEAR GLASS/MCGRORY GLASS RCKG/RCKG-235 - TEMPERED
GL-101C	- FLUTED CLEAR GLASS/MCGRORY GLASS RCKG/RCKG-235 - TEMPERED
GL-101D	- FLUTED CLEAR GLASS/MCGRORY GLASS RCKG/TBORDK/047 - TEMPERED
SPF-101	- LIQUID BRONZE METAL/SATIN BRONZE FINISH ON 1/4" FRP/LUMINOSE
FRP-01	- T.B.D.

APPLIANCE SCHEDULE

AP-1	- COCKTAIL STATION, GLASTENDER, IBA-24-CP10
AP-2	- HAND SINK, GLASTENDER, HSA-12
AP-3	- SPARE NUMBER
AP-4	- POS CASH REGISTER WITH PRINTER, NIKEC
AP-5	- MOBILE UNDER COUNTER REFRIGERATOR
AP-6	- MIXOLOGY STATION, GLASTENDER, MFT-20
AP-7	- UNDERCOUNTER GLASS WASH MACHINE WITH BOOSTER HEATER

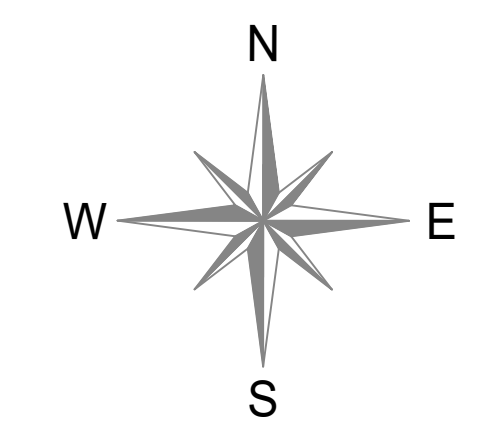

NOTE:
- ALL STONE TO BE CUT IN SHOP

DATE:	8/10/2020
NAME:	M.Z.
M.Z.	10/20/2020
A.M.	

NO: 1
SUBMISSION FOR APPROVAL

NO: 2
REVISED AS PER COMMENTS

REVISIONS:

SAMPLE PROJECT



DATE: 07/16/2020

DRAWN BY: M.Z.

ARCHITECT: HBC ARCHITECTS
122 WEST STR., 4TH FLOOR, NEW YORK, NY 10001

CONTRACTOR:

DRAWING TITLE: BAR ELEVATION

ROOM OR SPACE: 2

PROJECT NUMBER: #201-20

DRAWING NUMBER:

5-03

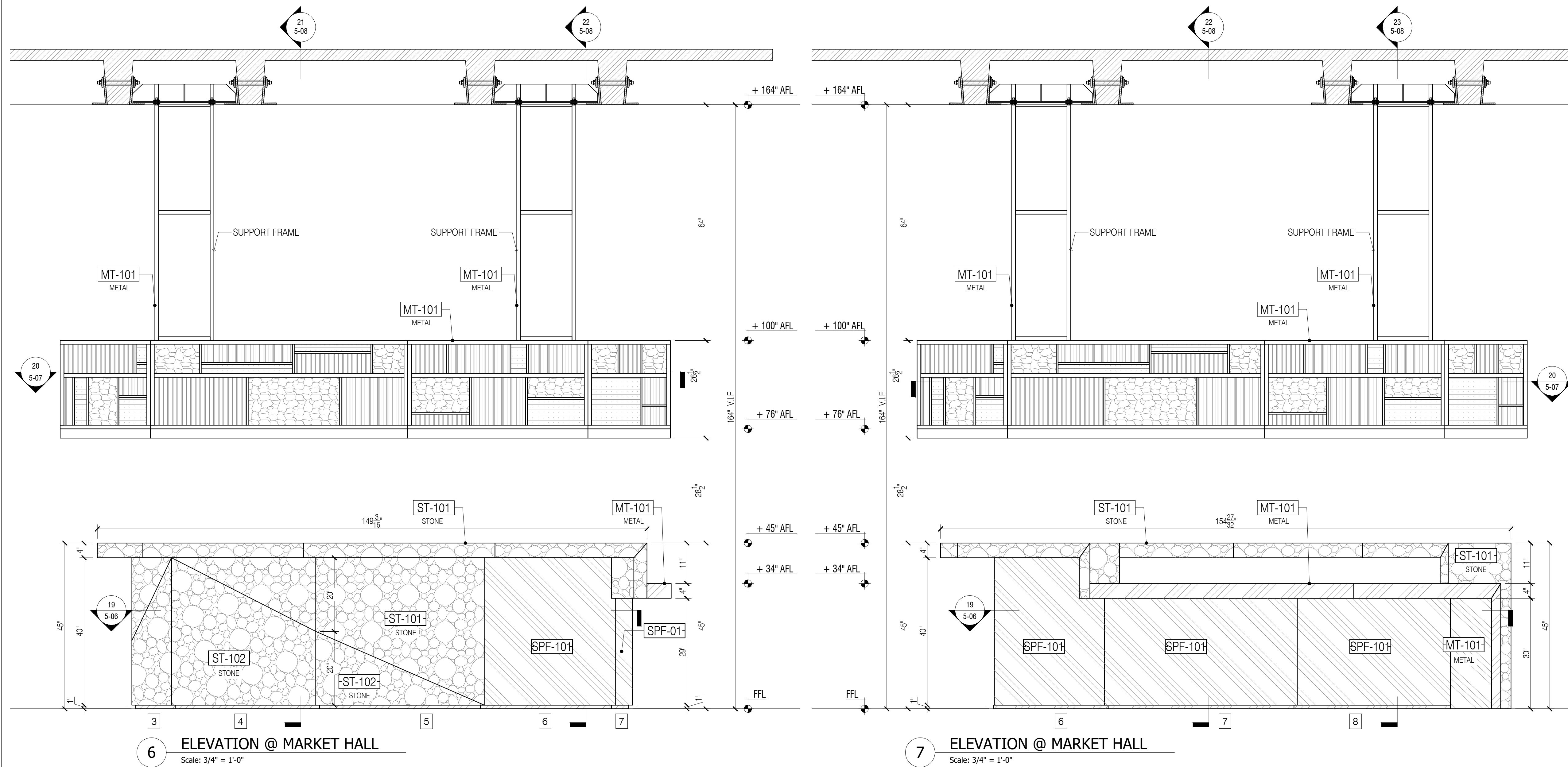

GENERAL NOTES

- SEE ARCHITECTURAL DWG FOR FINISH SCHEDULE
- ARCHITECT PLEASE CONFIRM ALL MARKED/NOTED CONDITIONS
- ALL DIMENSIONS ARE VERIFY IN THE FIELD

- ALL EDGES ARE TAPPED TO MATCH FACE FINISH U.N.O.
- GC TO COORDINATE EXACT LOCATION OF OUTLET WITH MILLWORK
- GC TO PROVIDE ALL NECESSARY BLOCKING AS REQUIRED

QUANTITY

ITEM #	FLOOR	DESCRIPTION	QTY	SUB TOTAL
1.	2ND	MARKET HALL	1 EA	
TOTAL			1 EA	

REFERENCE DWG :

- A480
- A481
- ISSUED FOR PERMIT, 28TH MAY 2020

FINISH SCHEDULE

ST-101	- BLACK MARBLE/NERO MARQUINA/HONED
ST-102	- WHITE MARBLE/CARRARA/HONED
MT-101	- PVD TO MATCH SATIN BRONZE/ GC TO MATCH RG CONTROL SAMPLE
GL-101A	- FLUTED CLEAR GLASS/MCGRORY GLASS RCKG/RCKG-425 - TEMPERED
GL-101B	- FLUTED CLEAR GLASS/MCGRORY GLASS RCKG/RCKG-423 - TEMPERED
GL-101C	- FLUTED CLEAR GLASS/MCGRORY GLASS RCKG/RCKG-235 - TEMPERED
GL-101D	- FLUTED CLEAR GLASS/MCGRORY GLASS RCKG/TBDRCKG-047 - TEMPERED
SPF-101	- LIQUID BRONZE METAL/SATIN BRONZE FINISH ON 1/4\"/>
FRP-01	- T.B.D.

APPLIANCE SCHEDULE

AP-1	- COCKTAIL STATION, GLASTENDER, IBA-24-CP10
AP-2	- HAND SINK, GLASTENDER, HSA-12
AP-3	- SPARE NUMBER
AP-4	- POS CASH REGISTER WITH PRINTER, NIKEC
AP-5	- MOBILE UNDER COUNTER REFRIGERATOR
AP-6	- MIXOLOGY STATION, GLASTENDER, MFT-20
AP-7	- UNDERCOUNTER GLASS WASH MACHINE WITH BOOSTER HEATER

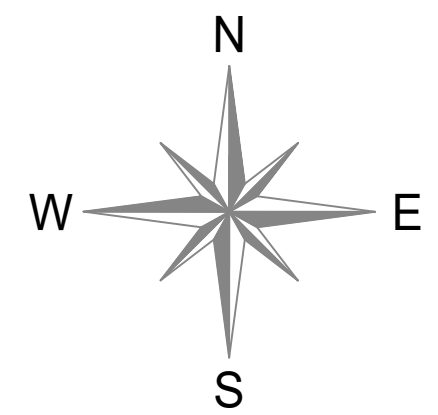

NOTE:
- ALL STONE TO BE CUT IN SHOP

6 ELEVATION @ MARKET HALL
Scale: 3/4" = 1'-0"

7 ELEVATION @ MARKET HALL
Scale: 3/4" = 1'-0"

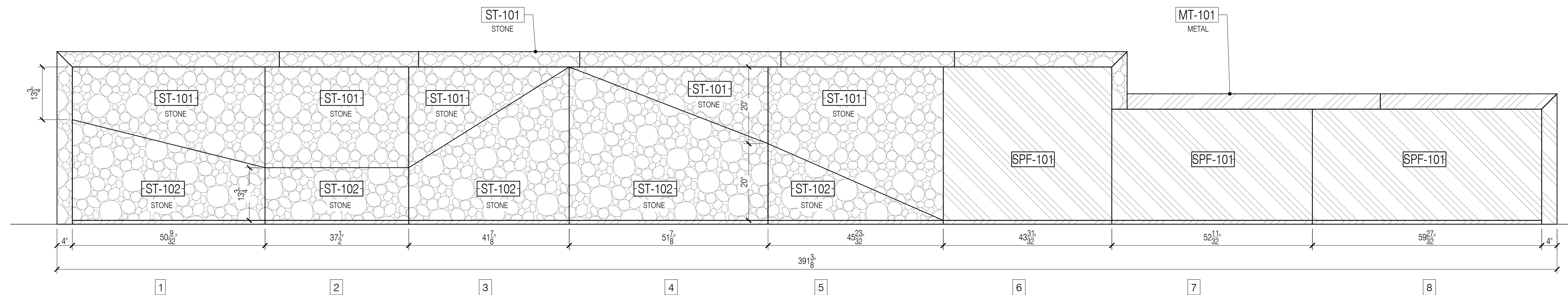

8 ELEVATION @ MARKET HALL
Scale: 3/4" = 1'-0"

DATE: 07/16/2020
 NAME: M.Z.
 ARCHITECT: HBC ARCHITECTS
 122 WEST ST., 4TH FLOOR, NEW YORK, NY 10001
 CONTRACTOR: _____
 DRAWING TITLE: BAR ELEVATION
 ROOM OR SPACE: 2
 PROJECT NUMBER: #201-20
 DRAWING NUMBER: 5-04
 5 OF 9

SAMPLE PROJECT

Finpoint
Accelerating Excellence

HACH GLASS LEGEND

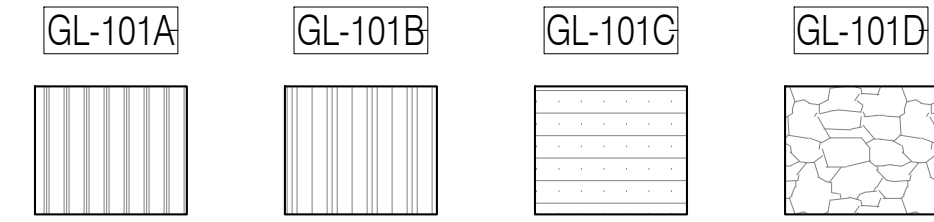

GENERAL NOTES

- SEE ARCHITECTURAL DWG FOR FINISH SCHEDULE
- ARCHITECT PLEASE CONFIRM ALL MARKED/NOTED CONDITIONS
- ALL DIMENSIONS ARE VERIFY IN THE FIELD

- ALL EDGES ARE TAPPED TO MATCH FACE FINISH U.N.O.
- GC TO COORDINATE EXACT LOCATION OF OUTLET WITH MILLWORK
- GC TO PROVIDE ALL NECESSARY BLOCKING AS REQUIRED

QUANTITY

ITEM #	FLOOR	DESCRIPTION	QTY	SUB TOTAL
1.	2ND	MARKET HALL	1 EA	
TOTAL			1 EA	

REFERENCE DWG :

- A480
- A481
- ISSUED FOR PERMIT, 28TH MAY 2020

FINISH SCHEDULE

ST-101	- BLACK MARBLE/NERO MARQUINA/HONED
ST-102	- WHITE MARBLE/CARRARA/HONED
MT-101	- PVD TO MATCH SATIN BRONZE/ GC TO MATCH RG CONTROL SAMPLE
GL-101A	- FLUTED CLEAR GLASS/MCGROURY GLASS RCKG/RCKG-425 - TEMPERED
GL-101B	- FLUTED CLEAR GLASS/MCGROURY GLASS RCKG/RCKG-423 - TEMPERED
GL-101C	- FLUTED CLEAR GLASS/MCGROURY GLASS RCKG/RCKG-235 - TEMPERED
GL-101D	- FLUTED CLEAR GLASS/MCGROURY GLASS RCKG/TBORCKG-047 - TEMPERED
SPF-101	- LIQUID BRONZE METAL/SATIN BRONZE FINISH ON 1/4" FRP/LUMINOSE
FRP-01	- T.B.D.

APPLIANCE SCHEDULE

AP-1	- COCKTAIL STATION, GLASTENDER, IBA-24-CP10
AP-2	- HAND SINK, GLASTENDER, HSA-12
AP-3	- SPARE NUMBER
AP-4	- POS CASH REGISTER WITH PRINTER, NIKEC
AP-5	- MOBILE UNDER COUNTER REFRIGERATOR
AP-6	- MIXOLOGY STATION, GLASTENDER, MFT-20
AP-7	- UNDERCOUNTER GLASS WASH MACHINE WITH BOOSTER HEATER

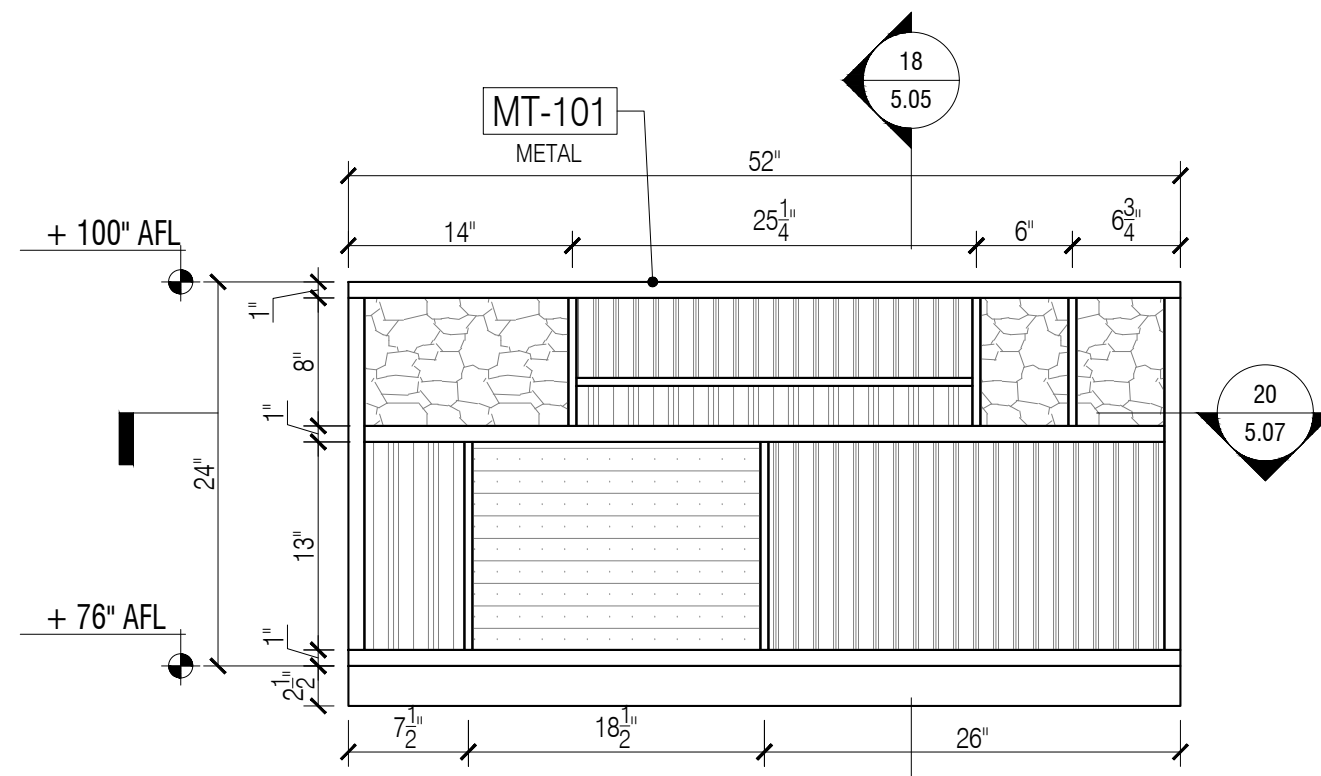

9 ELEVATION @ MARKET HALL CANOPY
Scale: 1" = 1'-0"

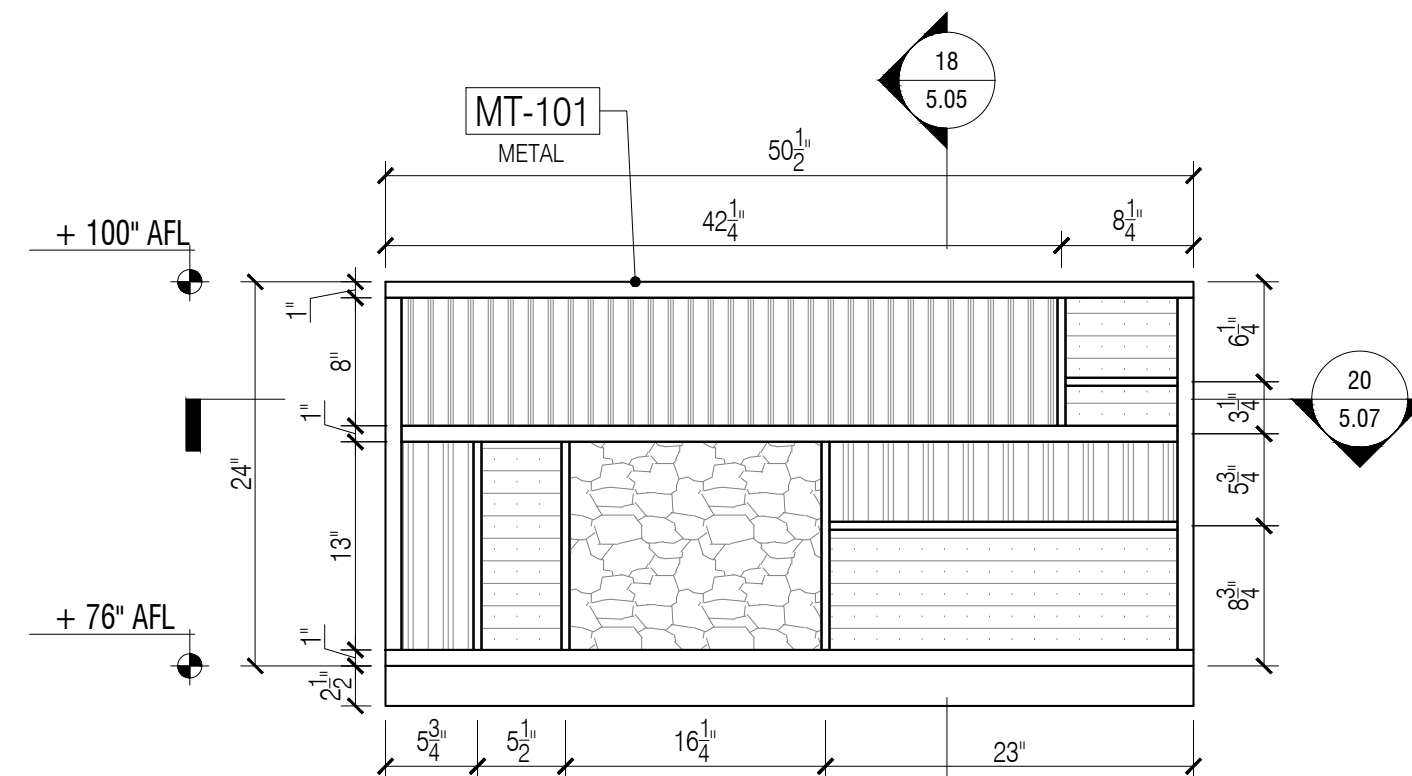

10 ELEVATION @ MARKET HALL CANOPY
Scale: 1" = 1'-0"

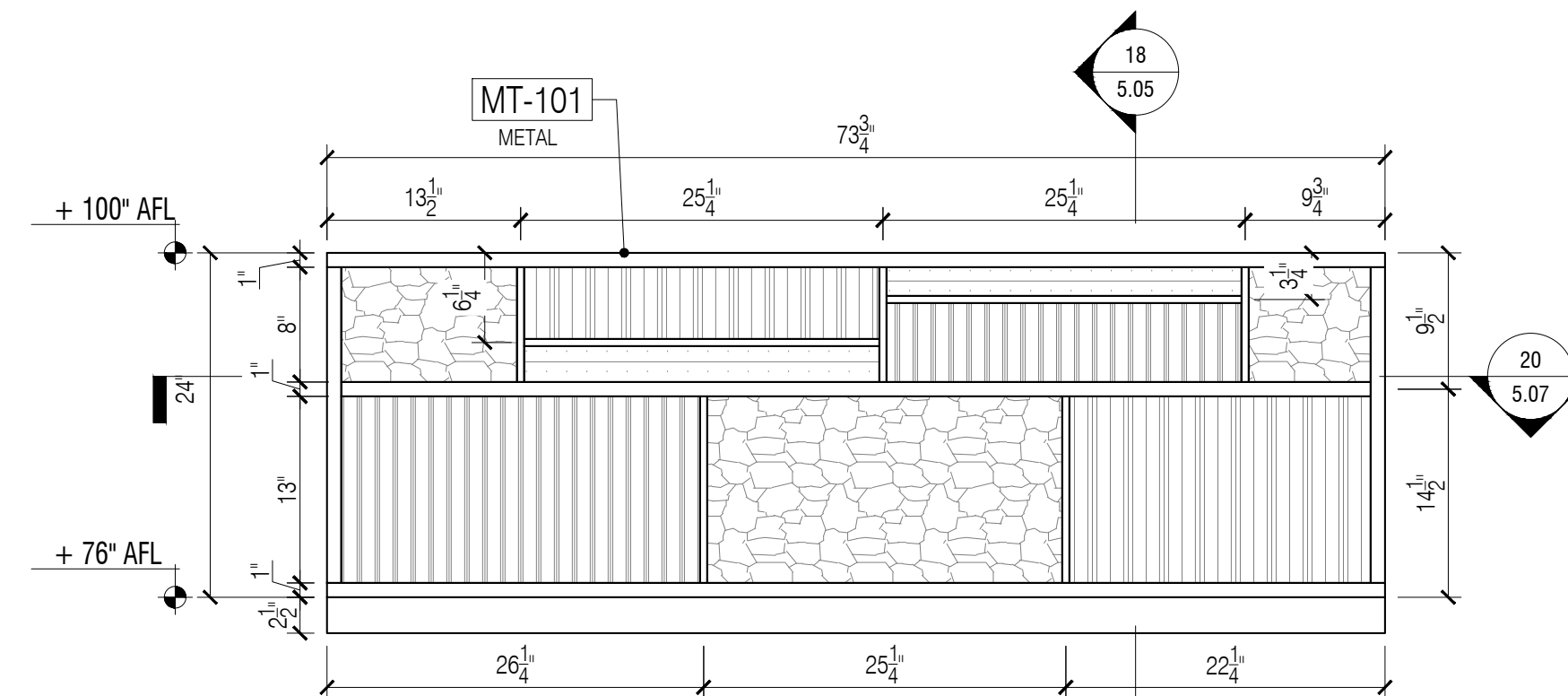

11 ELEVATION @ MARKET HALL CANOPY
Scale: 1" = 1'-0"

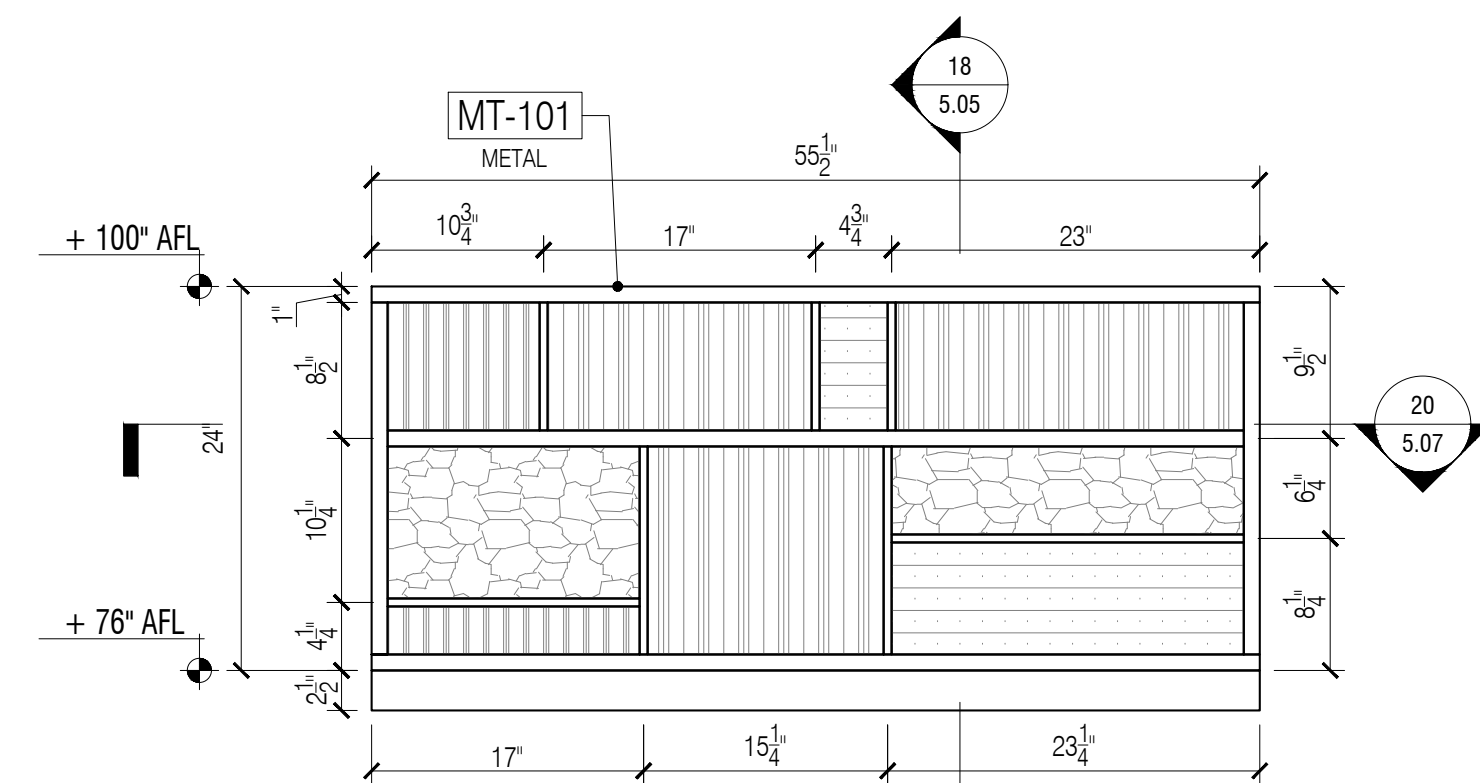

12 ELEVATION @ MARKET HALL CANOPY
Scale: 1" = 1'-0"

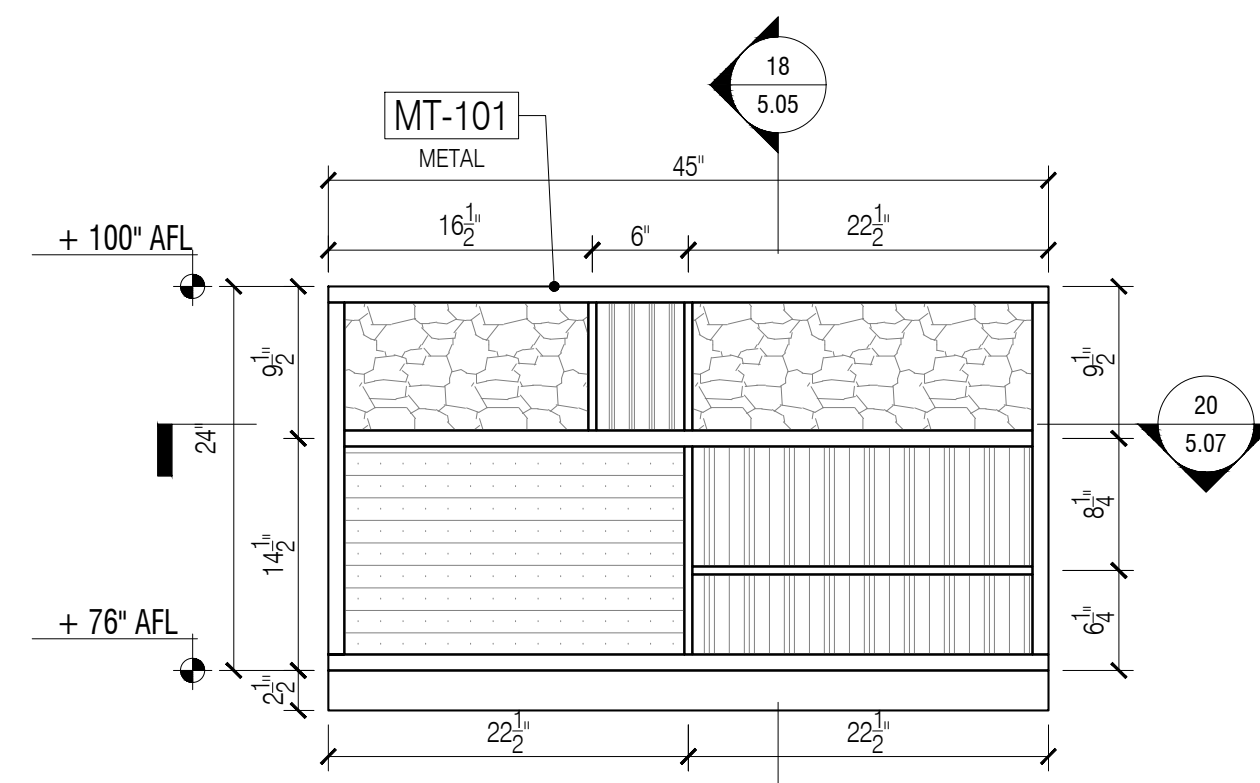

13 ELEVATION @ MARKET HALL CANOPY
Scale: 1" = 1'-0"

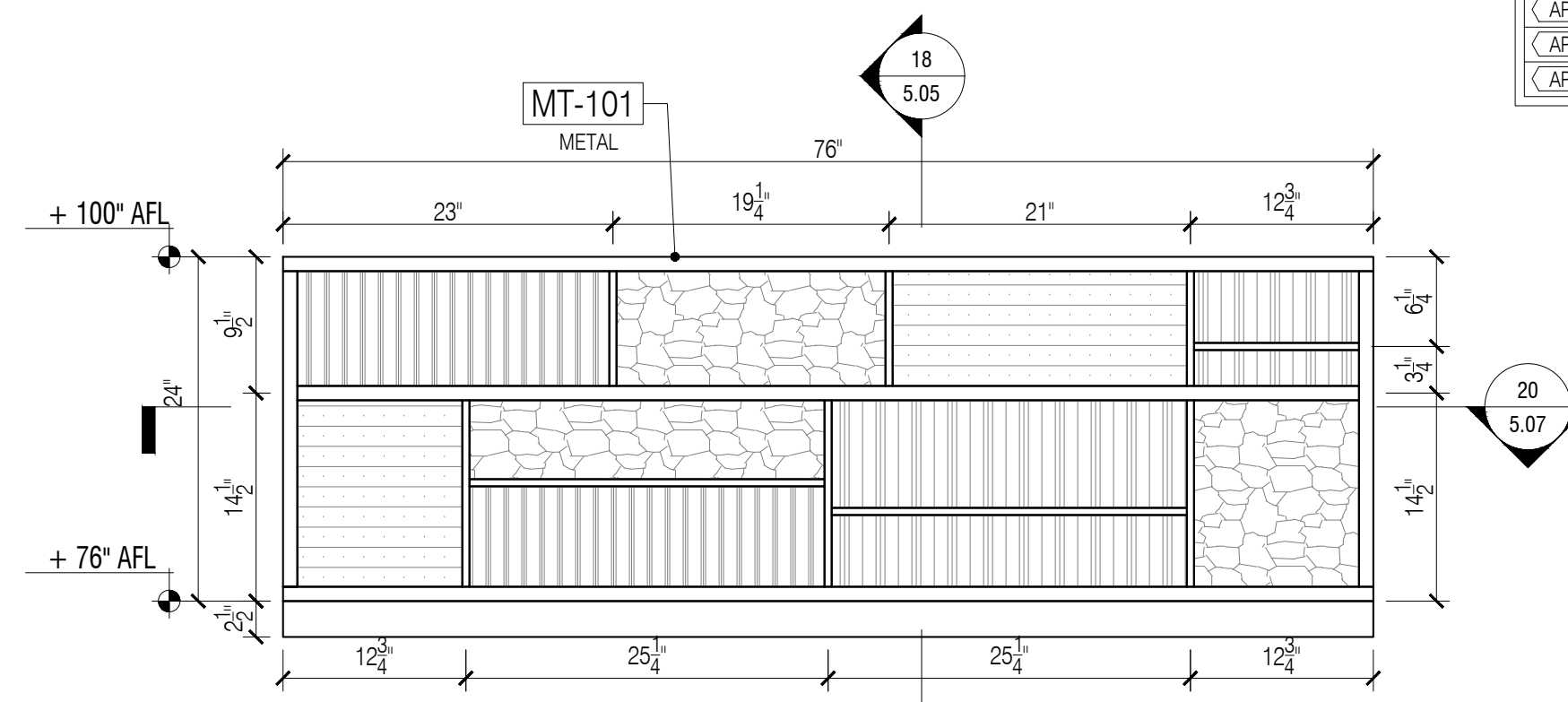

14 ELEVATION @ MARKET HALL CANOPY
Scale: 1" = 1'-0"

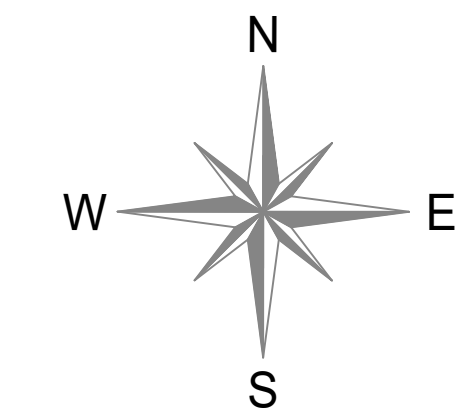

NOTE:
- ALL STONE TO BE CUT IN SHOP

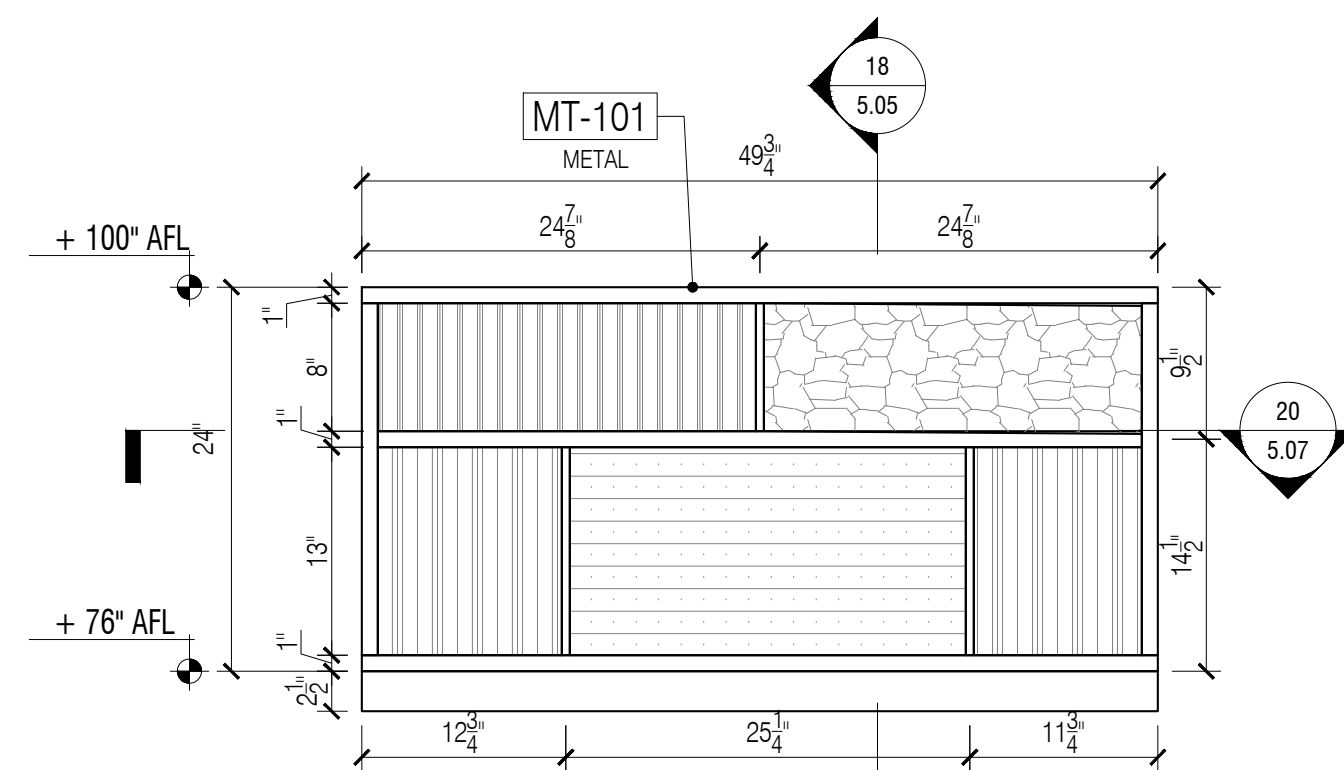

15 ELEVATION @ MARKET HALL CANOPY
Scale: 1" = 1'-0"

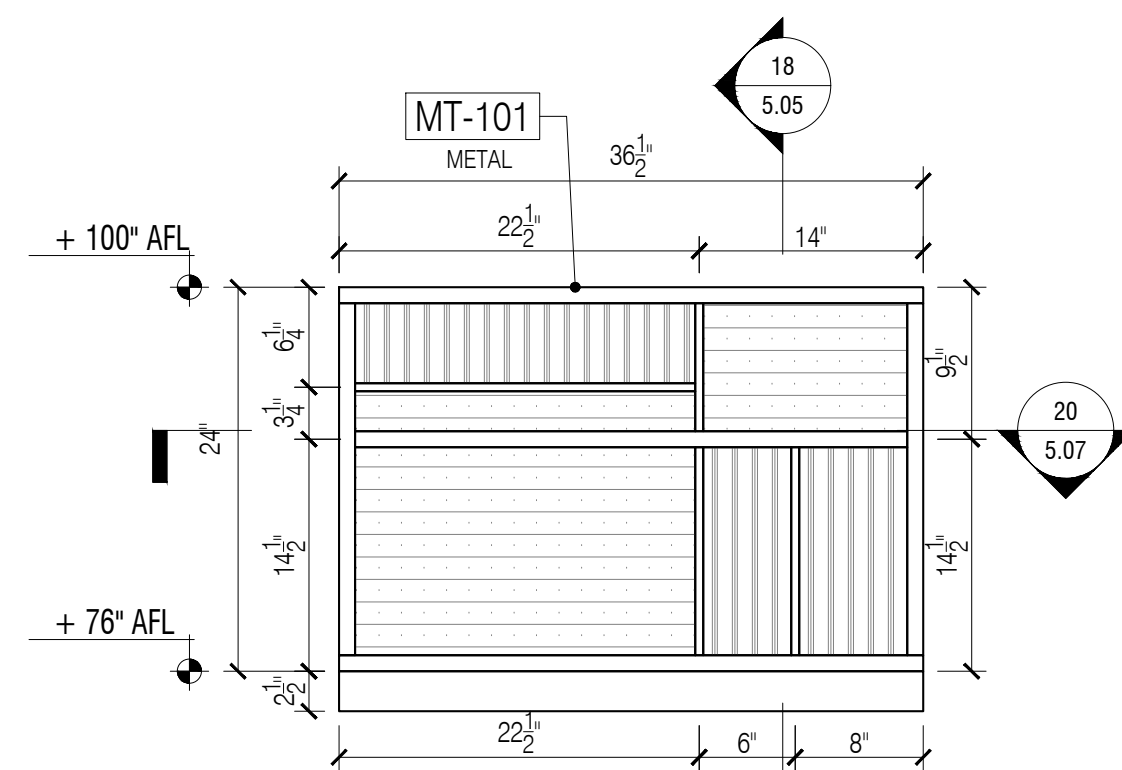

16 ELEVATION @ MARKET HALL CANOPY
Scale: 1" = 1'-0"

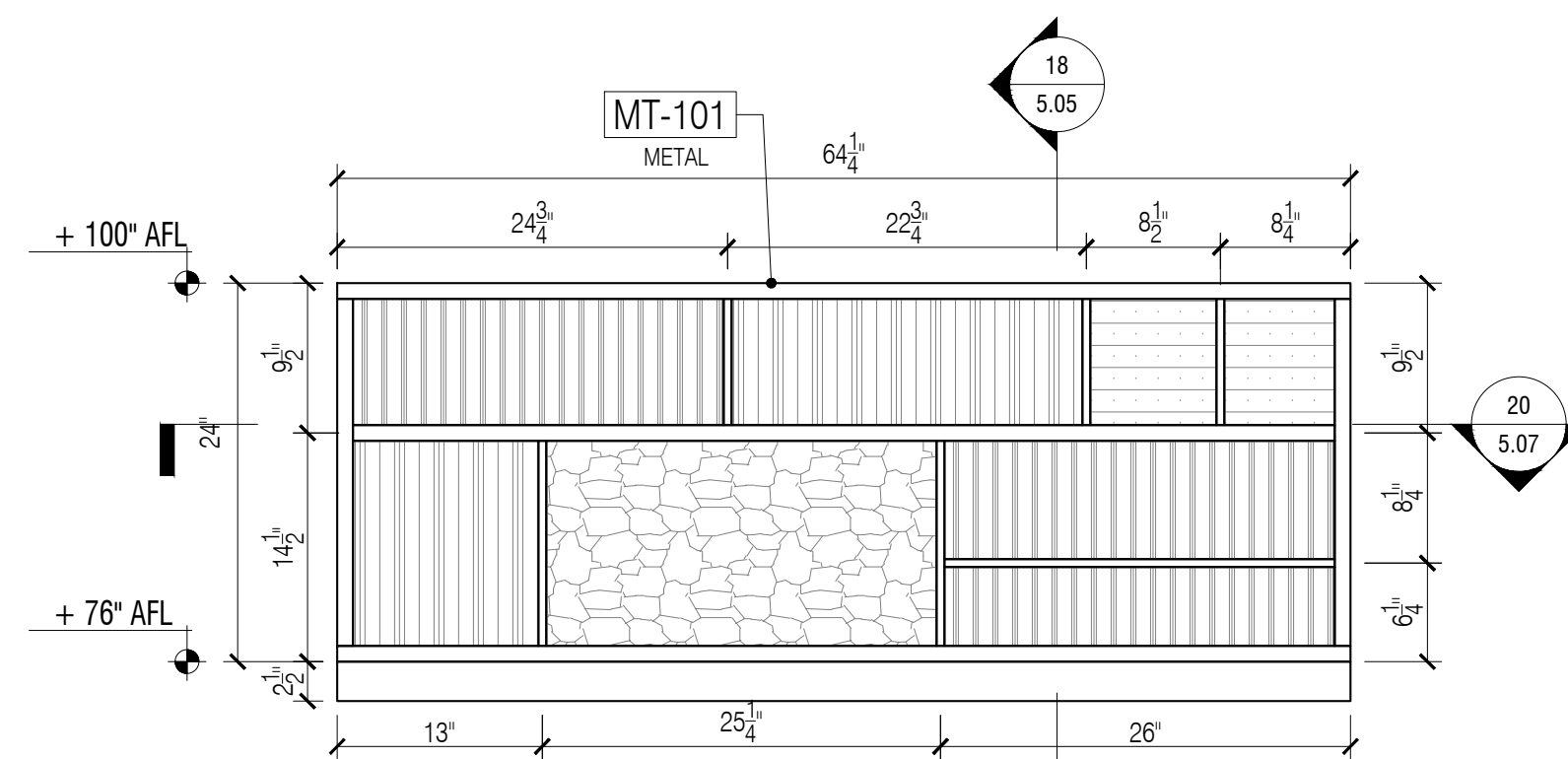

17 ELEVATION @ MARKET HALL CANOPY
Scale: 1" = 1'-0"

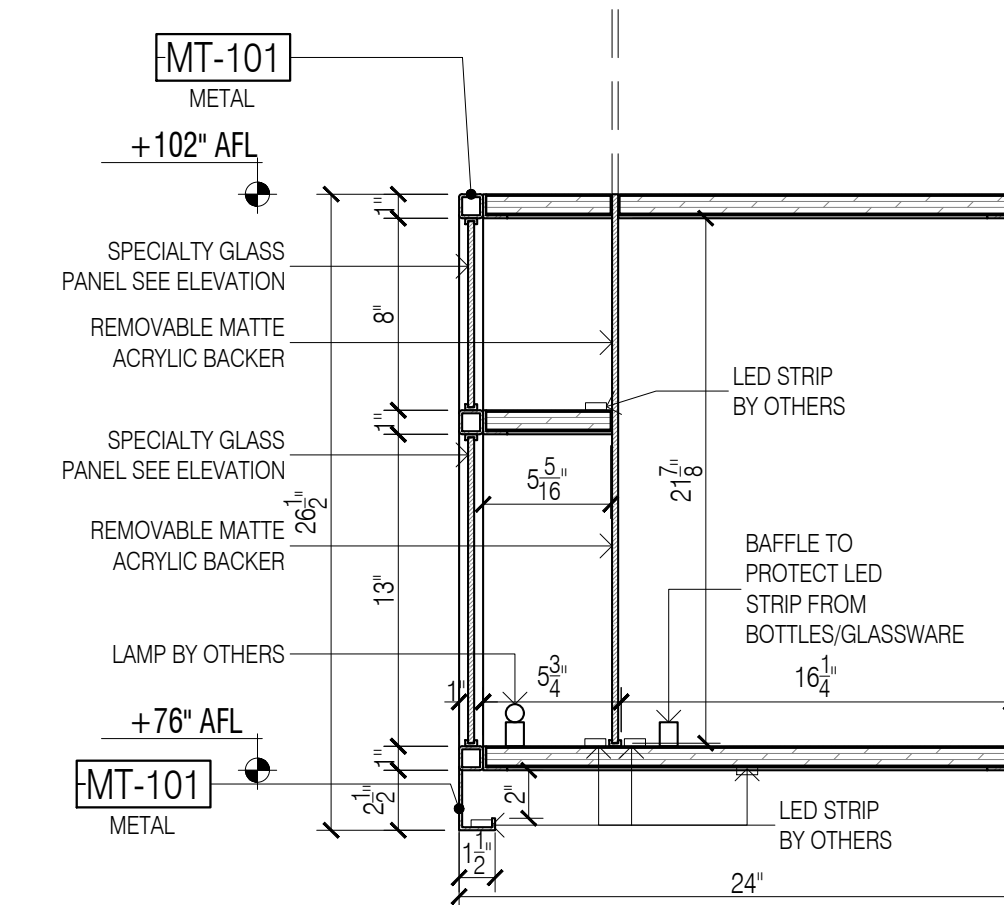

18 SECTION - MARKET HALL CANOPY
Scale: 1-1/2" = 1'-0"

SAMPLE PROJECT

Finpoint
Accelerating Excellence

DATE : 07/16/2020

DRAWN BY : M.Z.

ARCHITECT :

HBC ARCHITECTS

122 WEST ST., 4TH FLOOR, NEW YORK, NY 10001

CONTRACTOR :

DRAWING TITLE :

BAR ELEVATION, SECTION

ROOM OR FLOOR :

- 2

PROJECT NUMBER:

#201-20

DRAWING NUMBER:

5-05

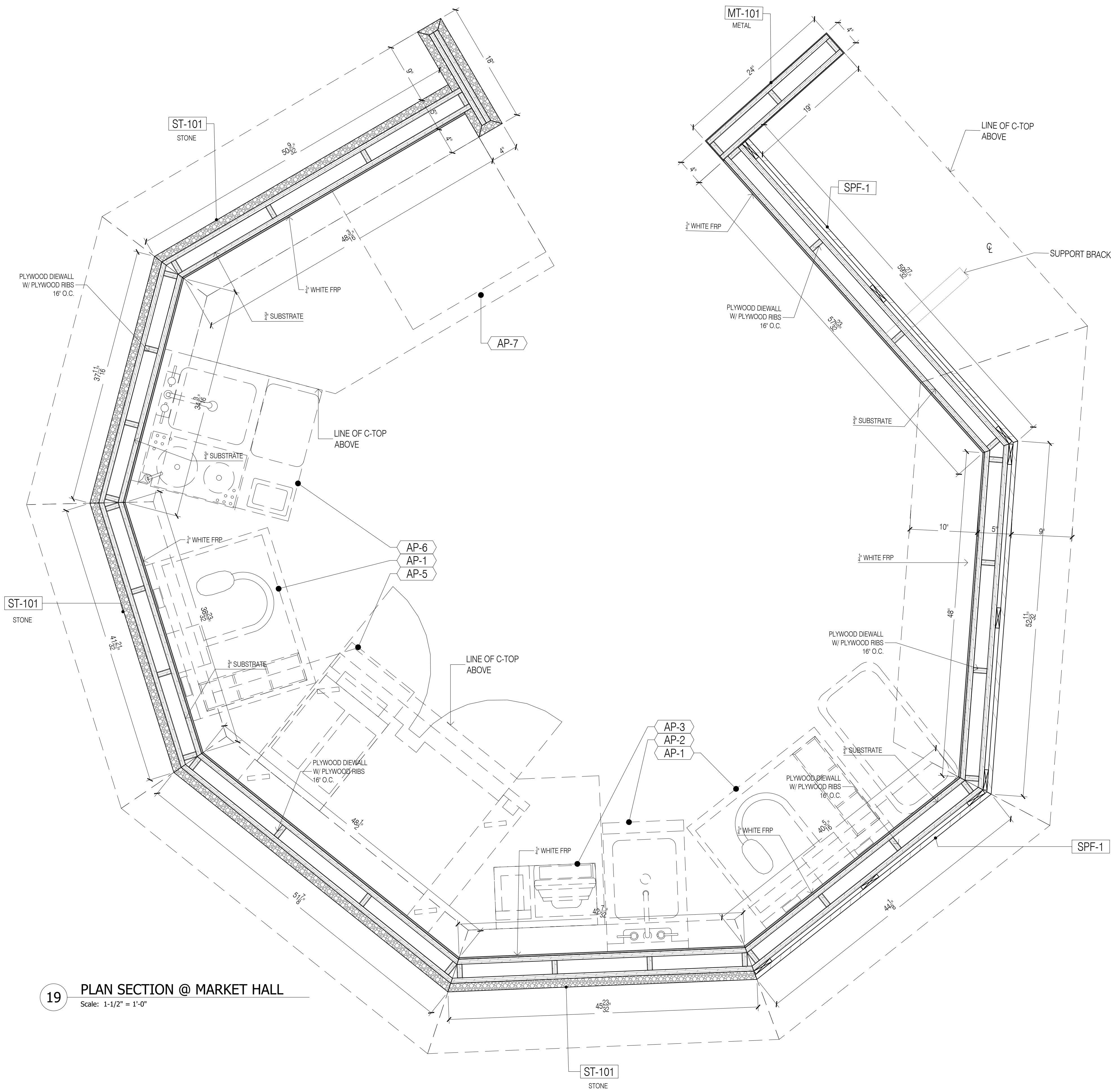

19 PLAN SECTION @ MARKET HALL
Scale: 1-1/2" = 1'-0"

GENERAL NOTES

- SEE ARCHITECTURAL DWG FOR FINISH SCHEDULE
- ARCHITECT PLEASE CONFIRM ALL MARKED/NOTED CONDITIONS
- ALL DIMENSIONS ARE VERIFY IN THE FIELD

- ALL EDGES ARE TAPPED TO MATCH FACE FINISH U.N.O.
- GC TO COORDINATE EXACT LOCATION OF OUTLET WITH MILLWORK
- GC TO PROVIDE ALL NECESSARY BLOCKING AS REQUIRED

QUANTITY

ITEM #	FLOOR	DESCRIPTION	QTY	SUB TOTAL
1.	2ND	MARKET HALL	1 EA.	
TOTAL			1 EA.	

REFERENCE DWG :

- A480
- A481
- ISSUED FOR PERMIT, 28TH MAY 2020

FINISH SCHEDULE

ST-101	- BLACK MARBLE/NERO MARQUINA/HONED
ST-102	- WHITE MARBLE/CARRARA/HONED
MT-101	- PVD TO MATCH SATIN BRONZE/ GC TO MATCH RG CONTROL SAMPLE
GL-101A	- FLUTED CLEAR GLASS/MCGRORY GLASS RCKG/RCKG-425 - TEMPERED
GL-101B	- FLUTED CLEAR GLASS/MCGRORY GLASS RCKG/RCKG-423 - TEMPERED
GL-101C	- FLUTED CLEAR GLASS/MCGRORY GLASS RCKG/RCKG-235 - TEMPERED
GL-101D	- FLUTED CLEAR GLASS/MCGRORY GLASS RCKG/TBORCKG-047 - TEMPERED
SPF-101	- LIQUID BRONZE METAL/SATIN BRONZE FINISH ON 1/4" FRP/LUMINOSE
FRP-01	- T.B.D.

APPLIANCE SCHEDULE

AP-1	- COCKTAIL STATION, GLASTENDER, IBA-24-CP10
AP-2	- HAND SINK, GLASTENDER, HSA-12
AP-3	- SPARE NUMBER
AP-4	- POS CASH REGISTER WITH PRINTER, NIKEC
AP-5	- MOBILE UNDER COUNTER REFRIGERATOR
AP-6	- MIXOLOGY STATION, GLASTENDER, MFT-20
AP-7	- UNDERCOUNTER GLASS WASH MACHINE WITH BOOSTER HEATER

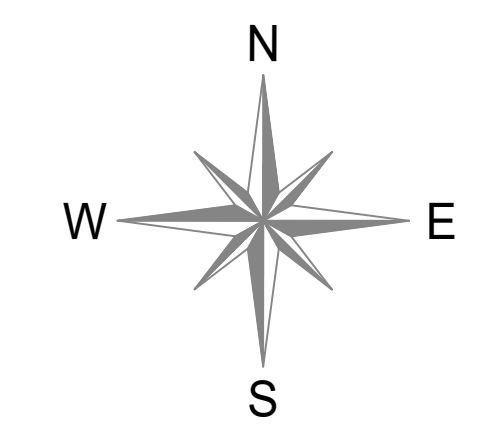

NOTE:
- ALL STONE TO BE CUT IN SHOP

DATE:	8/10/2020
NAME:	M.Z.
M.Z.	10/20/2020
A.M.	
REVISIONS:	
NO:	1
	2

SAMPLE PROJECT



DATE : 07/16/2020

DRAWN BY : M.Z.

ARCHITECT : HBC ARCHITECTS
122 WEST STR., 4TH FLOOR, NEW YORK, NY 10001

CONTRACTOR :

DRAWING TITLE :
BAR PLAN SECTION

ROOM OR SPACE :
- FLOOR : 2

PROJECT NUMBER:
#201-20

DRAWING NUMBER:

5-06



20 PLAN SECTION @ MARKET HALL CANOPY
Scale: 1-1/2" = 1'-0"

GENERAL NOTES

- SEE ARCHITECTURAL DWG FOR FINISH SCHEDULE
- ARCHITECT PLEASE CONFIRM ALL MARKED/NOTED CONDITIONS
- ALL DIMENSIONS ARE VERIFY IN THE FIELD

- ALL EDGES ARE TAPPED TO MATCH FACE FINISH U.N.O.
- GC TO COORDINATE EXACT LOCATION OF OUTLET WITH MILLWORK
- GC TO PROVIDE ALL NECESSARY BLOCKING AS REQUIRED

QUANTITY

ITEM #	FLOOR	DESCRIPTION	QTY	SUB TOTAL
1.	2ND	MARKET HALL	1 EA	
TOTAL			1 EA	

REFERENCE DWG :

- A480
- A481
- ISSUED FOR PERMIT, 28TH MAY 2020

FINISH SCHEDULE

ST-101	- BLACK MARBLE/NERO MARQUINA/HONED
ST-102	- WHITE MARBLE/CARRARA/HONED
MT-101	- PVD TO MATCH SATIN BRONZE/ GC TO MATCH RG CONTROL SAMPLE
GL-101A	- FLUTED CLEAR GLASS/MCGRORY GLASS RCKG/RCKG-425 - TEMPERED
GL-101B	- FLUTED CLEAR GLASS/MCGRORY GLASS RCKG/RCKG-423 - TEMPERED
GL-101C	- FLUTED CLEAR GLASS/MCGRORY GLASS RCKG/RCKG-235 - TEMPERED
GL-101D	- FLUTED CLEAR GLASS/MCGRORY GLASS RCKG/TBDRCKG-047 - TEMPERED
SPF-101	- LIQUID BRONZE METAL/SATIN BRONZE FINISH ON 1/4" FRP/LUMINOSE
FRP-01	- T.B.D.

APPLIANCE SCHEDULE

AP-1	- COCKTAIL STATION, GLASTENDER, IBA-24-CP10
AP-2	- HAND SINK, GLASTENDER, HSA-12
AP-3	- SPARE NUMBER
AP-4	- POS CASH REGISTER WITH PRINTER, NIKEC
AP-5	- MOBILE UNDER COUNTER REFRIGERATOR
AP-6	- MIXOLOGY STATION, GLASTENDER, MFT-20
AP-7	- UNDERCOUNTER GLASS WASH MACHINE WITH BOOSTER HEATER

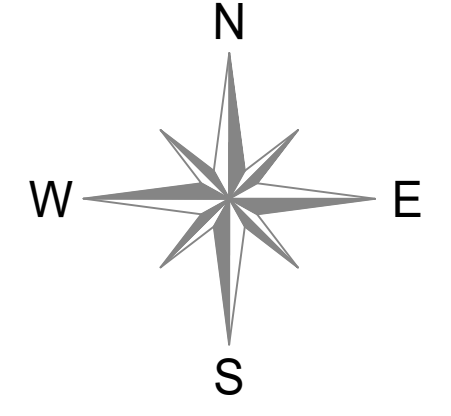

NOTE:
- ALL STONE TO BE CUT IN SHOP

DATE:	8/10/2020
NAME:	M.Z.
M.Z.	10/20/2020
A.M.	
REVISIONS:	
NO:	
1	SUBMISSION FOR APPROVAL
2	REVISED AS PER COMMENTS

SAMPLE PROJECT



DATE :	07/16/2020
DRAWN BY :	M.Z.
ARCHITECT :	HBC ARCHITECTS 122 WEST STR., 4TH FLOOR, NEW YORK, NY 10001
CONTRACTOR :	
DRAWING TITLE :	BAR PLAN SECTION
ROOM OR SPACE :	2
PROJECT NUMBER:	#201-20
DRAWING NUMBER:	5-07
	7 OF 9

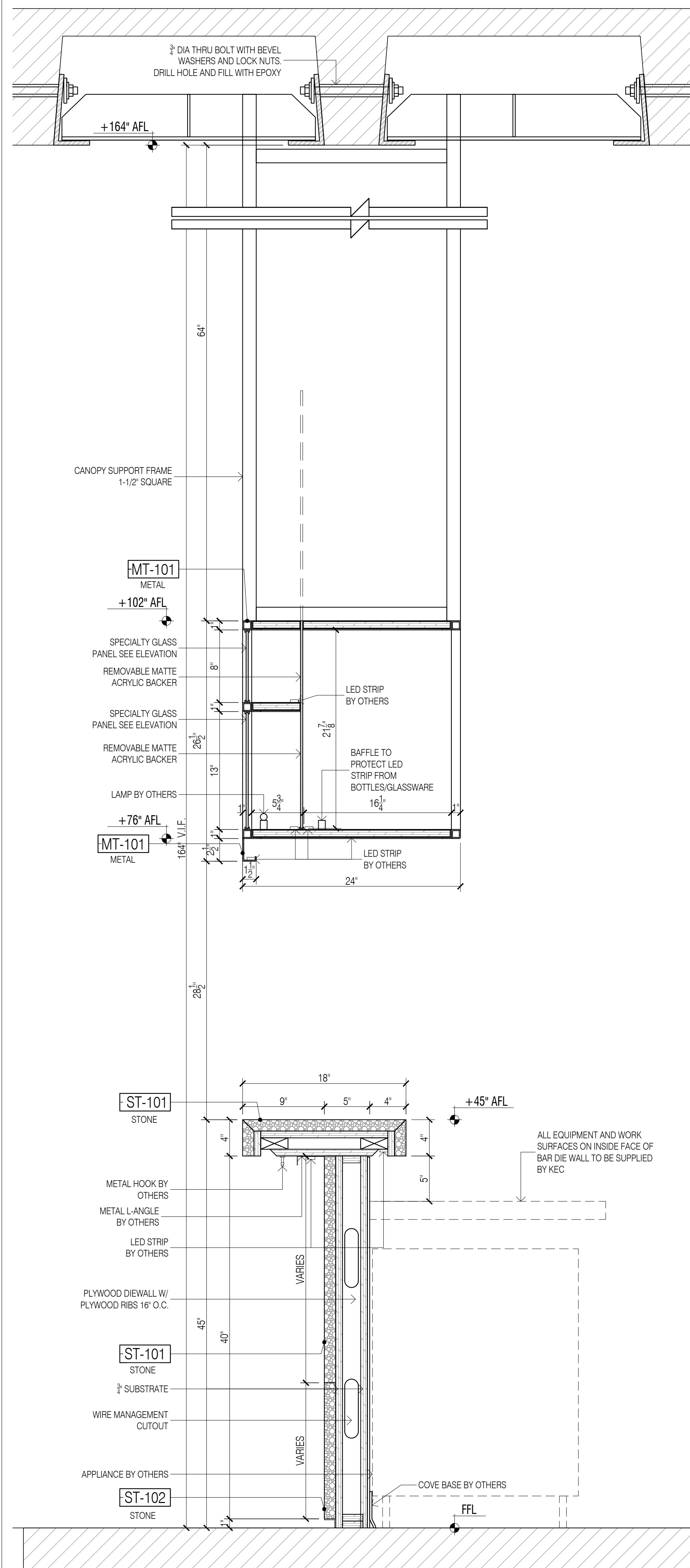

21 SECTION - MARKET HALL
Scale: 1-1/2" = 1'-0"

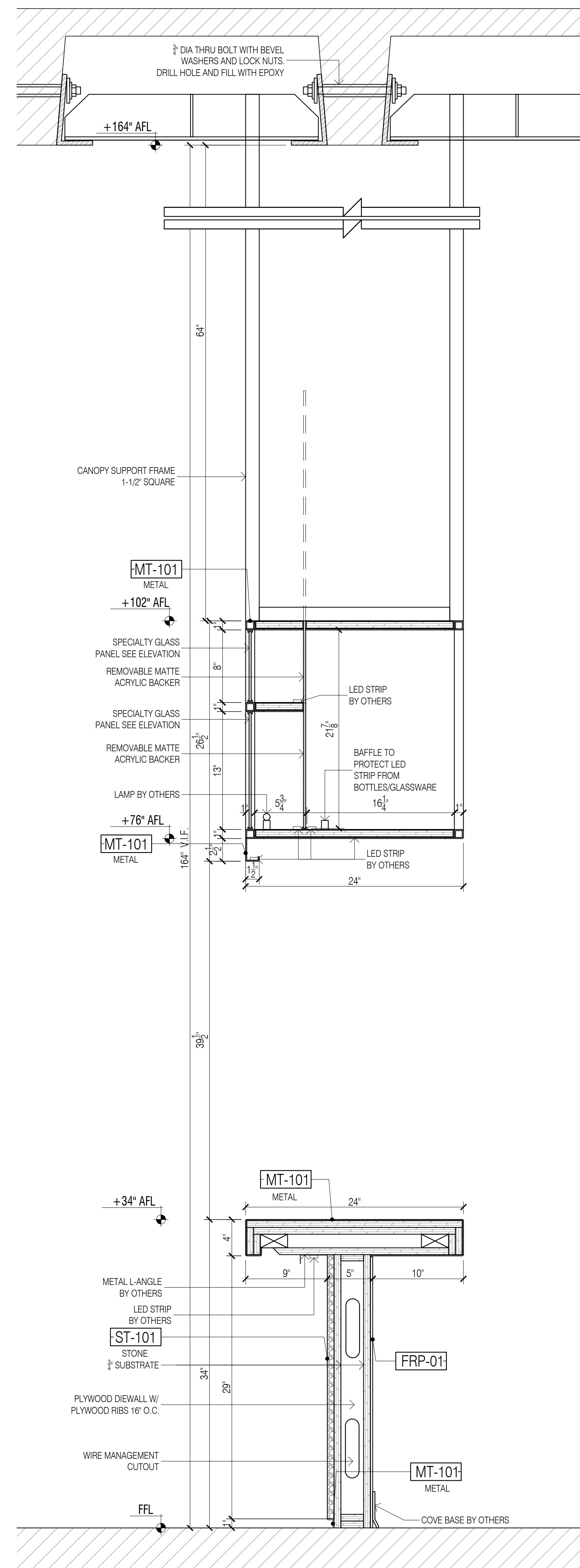

22 SECTION - MARKET HALL
Scale: 1-1/2" = 1'-0"

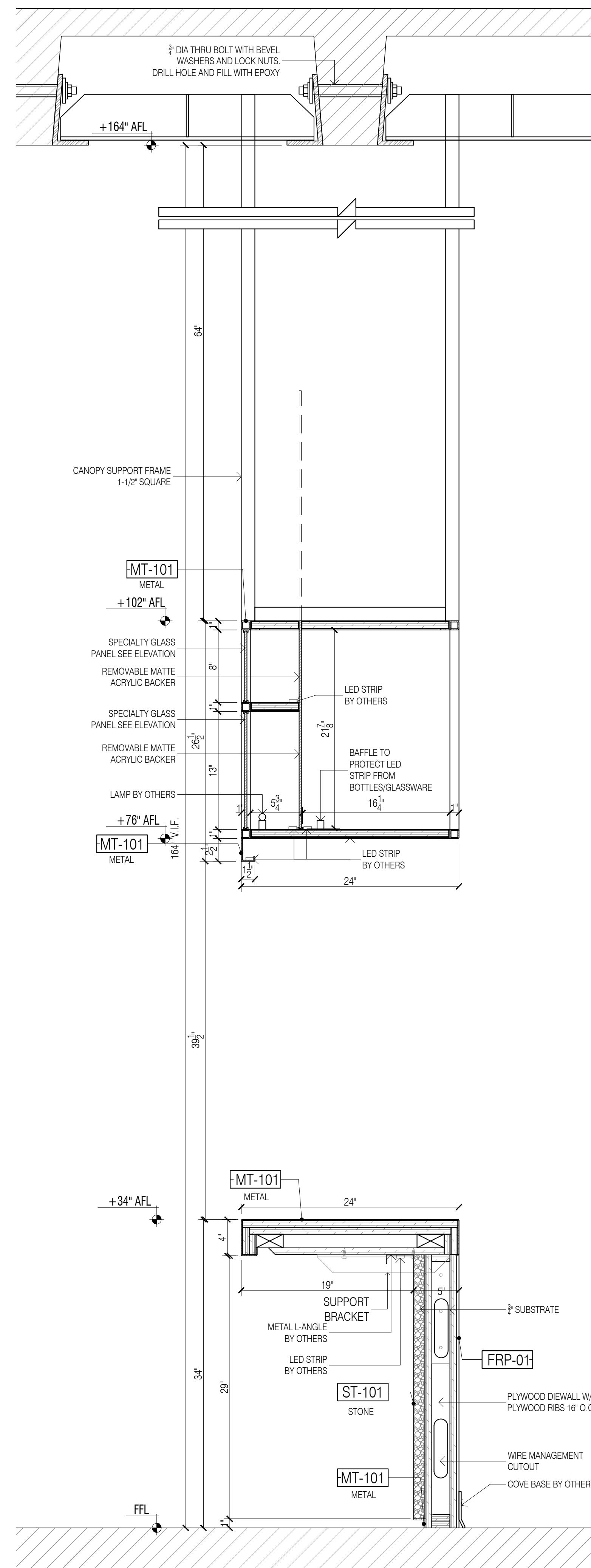

23 SECTION - MARKET HALL
Scale: 1-1/2" = 1'-0"

GENERAL NOTES

- SEE ARCHITECTURAL DWG FOR FINISH SCHEDULE
- ARCHITECT PLEASE CONFIRM ALL MARKED/NOTED CONDITIONS
- ALL DIMENSIONS ARE VERIFY IN THE FIELD

- ALL EDGES ARE TAPPED TO MATCH FACE FINISH U.N.O.
- GC TO COORDINATE EXACT LOCATION OF OUTLET WITH MILLWORK
- GC TO PROVIDE ALL NECESSARY BLOCKING AS REQUIRED

QUANTITY

ITEM #	FLOOR	DESCRIPTION	QTY	SUB TOTAL
1.	2ND	MARKET HALL	1 EA	
TOTAL			1 EA	

REFERENCE DWG :

- A480
- A481
- ISSUED FOR PERMIT, 28TH MAY 2020

FINISH SCHEDULE

ST-101	- BLACK MARBLE/NERO MARQUINA/HONED
ST-102	- WHITE MARBLE/CARRARA/HONED
MT-101	- PVD TO MATCH SATIN BRONZE/ GC TO MATCH RG CONTROL SAMPLE
GL-101A	- FLUTED CLEAR GLASS/MCGRORY GLASS RCKG/RCKG-425 - TEMPERED
GL-101B	- FLUTED CLEAR GLASS/MCGRORY GLASS RCKG/RCKG-423 - TEMPERED
GL-101C	- FLUTED CLEAR GLASS/MCGRORY GLASS RCKG/RCKG-235 - TEMPERED
GL-101D	- FLUTED CLEAR GLASS/MCGRORY GLASS RCKG/TBORKG-047 - TEMPERED
SPF-101	- LIQUID BRONZE METAL/SATIN BRONZE FINISH ON 1/4" FRP/LAMINORE
FRP-01	- T.B.D.

APPLIANCE SCHEDULE

AP-1	- COCKTAIL STATION, GLASTENDER, IBA-24-CP10
AP-2	- HAND SINK, GLASTENDER, HSA-12
AP-3	- SPARE NUMBER
AP-4	- POS CASH REGISTER WITH PRINTER, NIKEC
AP-5	- MOBILE UNDER COUNTER REFRIGERATOR
AP-6	- MIXOLOGY STATION, GLASTENDER, MFT-20
AP-7	- UNDERCOUNTER GLASS WASH MACHINE WITH BOOSTER HEATER

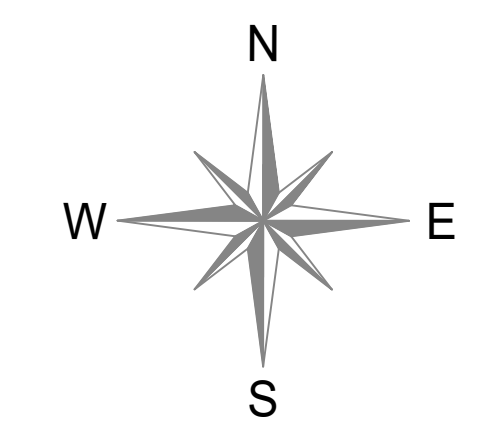

NOTE:

- ALL STONE TO BE CUT IN SHOP
- COVE BASE MIGHT BE REQUIRED. CONSULT LOCAL AHJ FROM HEALTH DEPARTMENT

DATE: 07/16/2020
 DRAWN BY: M.Z.
 ARCHITECT: HBC ARCHITECTS
 122 WEST ST., 4TH FLOOR, NEW YORK, NY 10001
 CONTRACTOR: _____
 DRAWING TITLE: BAR SECTION
 ROOM OR SPACE: - FLOOR: 2
 PROJECT NUMBER: #201-20
 DRAWING NUMBER: 5-08
 8 OF 9

SAMPLE PROJECT

Firepoint
Accelerating Excellence

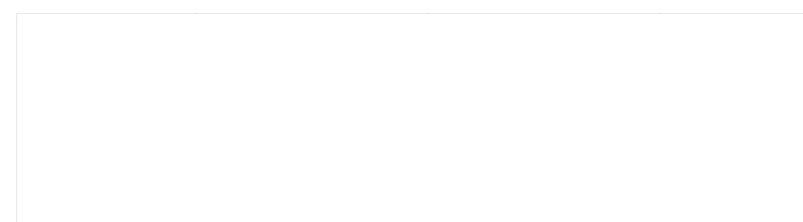

DARIO DOC | 02-14-2019
21

GENERAL NOTES

- SEE ARCHITECTURAL DWG FOR FINISH SCHEDULE
- ARCHITECT PLEASE CONFIRM ALL MARKED/NOTED CONDITIONS
- ALL DIMENSIONS ARE VERIFY IN THE FIELD

- ALL EDGES ARE TAPPED TO MATCH FACE FINISH U.N.O.
- GC TO COORDINATE EXACT LOCATION OF OUTLET WITH MILLWORK
- GC TO PROVIDE ALL NECESSARY BLOCKING AS REQUIRED

QUANTITY

ITEM #	FLOOR	DESCRIPTION	QTY	SUB TOTAL
1.	2ND	DARIO DOCK 206	1 EA	
TOTAL			1 EA	

REFERENCE DWG :

- A430
- ISSUED FOR PERMIT, 28TH MAY 2020

FINISH SCHEDULE

MT-102	- BLACK POWDER COATED METAL/89/80400 RAL 9005 / SMOOTH SEMGLOSS
MT-103B	- EXPANDED METAL/ SQUARE MESH/STEEL 9006/BLACK POWDER COATED RAL 9005
MT-106	- OFF-WHITE POWDER COATED METAL/89/1101/ RAL 9010/SMOOTH SEMGLOSS
MT-111	- AGED COPPER/AGED COPPER / UNLAQUERED
GL-102	- CLEAR TEMPERED GLASS/CLEAR/TEMPERED
FRP-01	- T.B.D.

APPLIANCE SCHEDULE

AP-1	- MOBILE WORK TOP REFRIGERATOR, TRUE FOOD SERVICE, TPPAT-44-HC
AP-2	- PROTECTOR CASE, NIKEC
AP-3	- SLATED PIZZA SHELF DISPLAY
AP-4	- TRASH RECEPTACLE RUBBERMAD, FG3602-88VHT
AP-5	- 22" PIZZA PAN COMPARTMENT
AP-6	- MOBILE UNDER COUNTER REFRIGERATOR
AP-7	- STAINLESS STEEL BASE COUNTER, FABRICATED CUSTOM
AP-8	- BEVERAGE DISPLAY REFRIGERATOR, STRUCTURAL CONCEPTS, C043R-UC
AP-9	- HEATED DISPLAY CASE, RPI INDUSTRIES, SCXADH48
AP-10	- REFRIGERATED MEAT DISPLAY, RPI INDUSTRIES, SCXADH48
AP-11	- POS CASH REGISTER WITH PRINTER, NIKEC

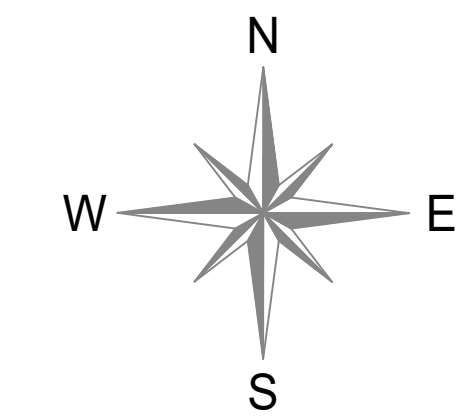

NAME:	DATE:
M.Z.	07/21/2020
M.Z.	08/11/2020
A.M.	09/14/2019

NO:	REVISIONS:
1	SUBMISSION FOR APPROVAL
2	REVISED AS PER COMMENTS
3	REVISED AS PER UPDATE COMMENTS

SAMPLE PROJECT



DATE : 07/16/2020

DRAWN BY : M.Z.

ARCHITECT : HBC ARCHITECTS
122 WEST ST., 4TH FLOOR, NEW YORK, NY 10001

CONTRACTOR :

DRAWING TITLE : DARIO DOC

ROOM OR SPACE : - FLOOR : 2

PROJECT NUMBER: #201-20

DRAWING NUMBER:

7-00

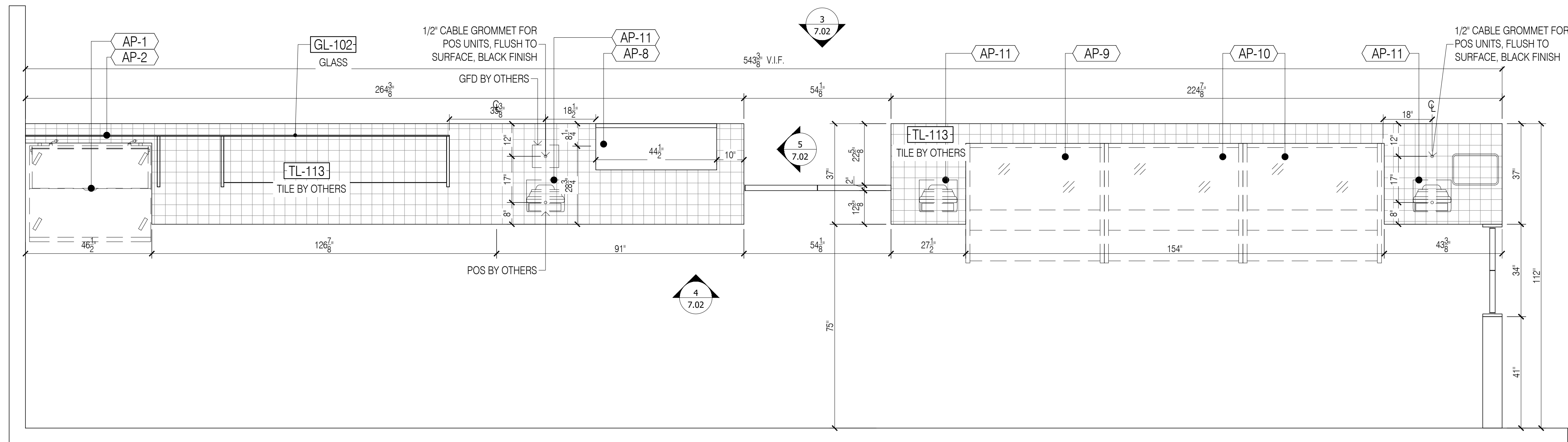

1 PLAN @ DARIO DOC
Scale: 1/2" = 1'-0"

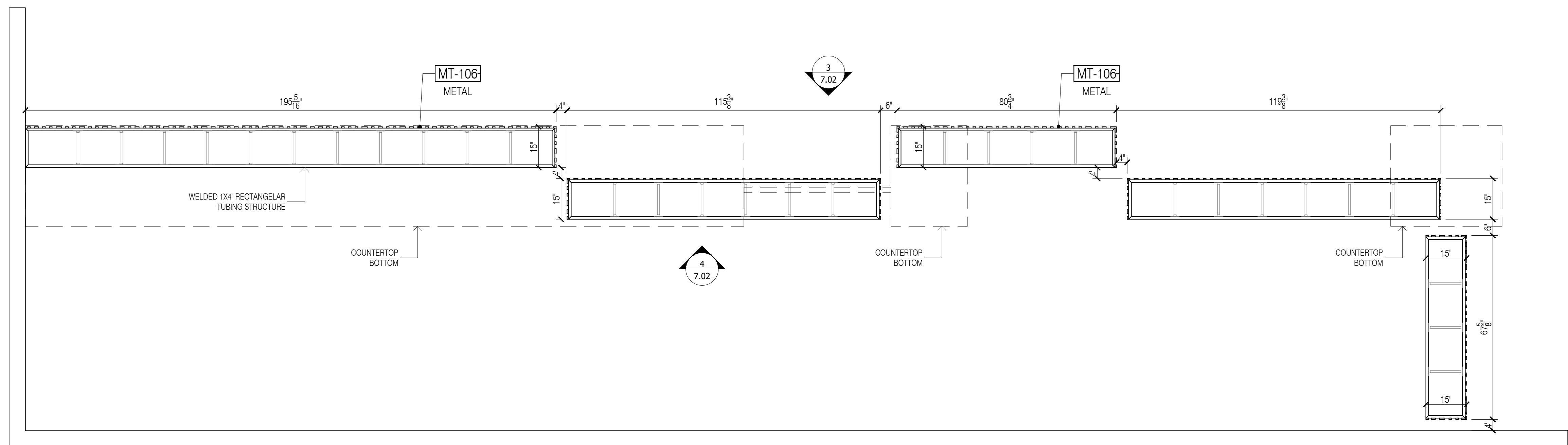

2 PLAN @ DARIO DOC CANOPY
Scale: 1/2" = 1'-0"

GENERAL NOTES

- SEE ARCHITECTURAL DWG FOR FINISH SCHEDULE
- ARCHITECT PLEASE CONFIRM ALL MARKED/NOTED CONDITIONS
- ALL DIMENSIONS ARE VERIFY IN THE FIELD

- ALL EDGES ARE TAPPED TO MATCH FACE FINISH U.N.O.
- GC TO COORDINATE EXACT LOCATION OF OUTLET WITH MILLWORK
- GC TO PROVIDE ALL NECESSARY BLOCKING AS REQUIRED

QUANTITY				
ITEM #	FLOOR	DESCRIPTION	QTY	SUB TOTAL
1.	2ND	DARIO DOCK 206	1 EA	
TOTAL			1 EA	

REFERENCE DWG :

- A430
- ISSUED FOR PERMIT, 28TH MAY 2020

FINISH SCHEDULE	
MT-102	- BLACK POWDER COATED METAL/ 60/40 RAL 9005 / SMOOTH SEMI GLOSS
MT-103B	- EXPANDED METAL/ SQUARE MESH/ STEEL 9006/ BLACK POWDER COATED RAL 9005
MT-106	- OFF-WHITE POWDER COATED METAL/ 60/40 RAL 9010/ SMOOTH SEMI GLOSS
MT-111	- AGED COPPER/ AGED COPPER / UNLACQUERED
GL-102	- CLEAR TEMPERED GLASS/ CLEAR/ TEMPERED
FRP-01	- T.B.D.

APPLIANCE SCHEDULE	
AP-1	- MOBILE WORK TOP REFRIGERATOR, TRUE FOOD SERVICE, TPPAT-44-HC
AP-2	- PROTECTOR CASE, NIKEC
AP-3	- SLATED PIZZA SHELF DISPLAY
AP-4	- TRASH RECEPTACLE RUBBERMAD, FG3602-88VHT
AP-5	- 22" PIZZA PAN COMPARTMENT
AP-6	- MOBILE UNDER COUNTER REFRIGERATOR
AP-7	- STAINLESS STEEL BASE COUNTER, FABRICATED CUSTOM
AP-8	- BEVERAGE DISPLAY REFRIGERATOR, STRUCTURAL CONCEPTS, C043R-UC
AP-9	- HEATED DISPLAY CASE, RPI INDUSTRIES, SCXADH48
AP-10	- REFRIGERATED MEAT DISPLAY, RPI INDUSTRIES, SCXADH48
AP-11	- POS CASH REGISTER WITH PRINTER, NIKEC

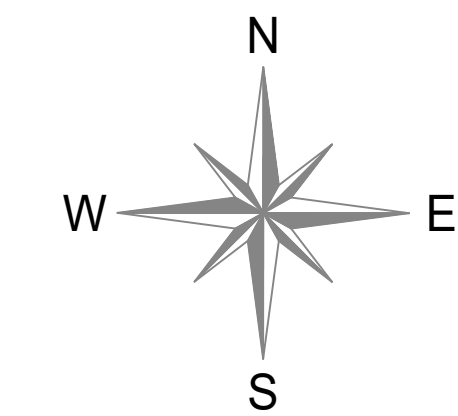

NOTE:
- ALL STONE TO BE CUT IN SHOP

DATE:	07/21/2020
NAME:	M.Z.
M.Z.	08/11/2020
A.M.	09/14/2019

NO:	1	2	3
REVISIONS:	SUBMISSION FOR APPROVAL	REVISED AS PER COMMENTS	REVISED AS PER UPDATE COMMENTS

SAMPLE PROJECT



DATE : 07/16/2020

DRAWN BY : M.Z.

ARCHITECT : HBC ARCHITECTS
122 WEST STR., 4TH FLOOR, NEW YORK, NY 10001

CONTRACTOR :

DRAWING TITLE :
DARIO DOC
PLAN

ROOM OR FLOOR :
SPACE : 2

PROJECT NUMBER:
#201-20

DRAWING NUMBER:

7-01

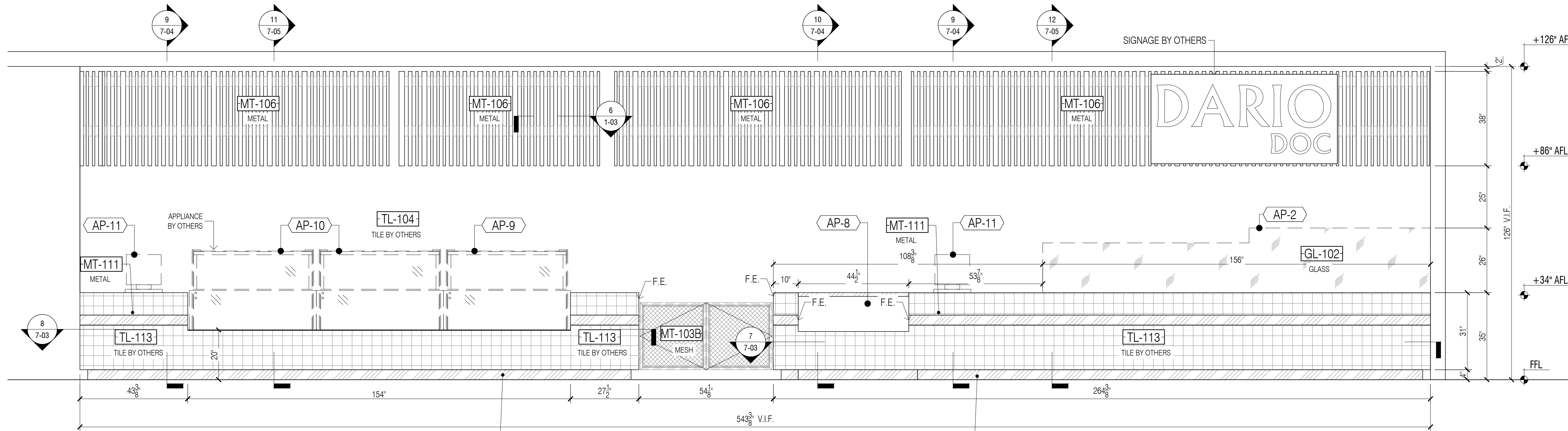

3 ELEVATION @ DARIO DOC
Scale: 1/2" = 1'-0"

GENERAL NOTES

- SEE ARCHITECTURAL DWG FOR FINISH SCHEDULE
- ARCHITECT PLEASE CONFIRM ALL MARKED/NOTED CONDITIONS
- ALL DIMENSIONS ARE VERIFY IN THE FIELD

- ALL EDGES ARE TAPPED TO MATCH FACE FINISH U.N.O.
- GC TO COORDINATE EXACT LOCATION OF OUTLET WITH MILLWORK
- GC TO PROVIDE ALL NECESSARY BLOCKING AS REQUIRED

QUANTITY

ITEM #	FLOOR	DESCRIPTION	QTY	SUB TOTAL
1.	2ND	DARIO DOCK 206	1 EA	
TOTAL			1 EA	

REFERENCE DWG :

- A430
- ISSUED FOR PERMIT, 28TH MAY 2020

FINISH SCHEDULE

MT-102	- BLACK POWDER COATED METAL/89/80400 RAL 9005 / SMOOTH SEMGLOSS
MT-103B	- EXPANDED METAL/ SQUARE MESH/STEEL 9006/BLACK POWDER COATED RAL 9005
MT-106	- OFF-WHITE POWDER COATED METAL/89/10110/ RAL 9010/SMOOTH SEMGLOSS
MT-111	- AGED COPPER/AGED COPPER / UNLAQUERED
GL-102	- CLEAR TEMPERED GLASS/CLEAR/TEMPERED
FRP-01	- T.B.D.

APPLIANCE SCHEDULE

AP-1	- MOBILE WORK TOP REFRIGERATOR, TRUE FOOD SERVICE, TPPAT-44-HC
AP-2	- PROTECTOR CASE, NIKEC
AP-3	- SLATED PIZZA SHELF DISPLAY
AP-4	- TRASH RECEPTACLE RUBBERMAD, FG3902-88VHT
AP-5	- 22" PIZZA PAN COMPARTMENT
AP-6	- MOBILE UNDER COUNTER REFRIGERATOR
AP-7	- STAINLESS STEEL BASE COUNTER, FABRICATED CUSTOM
AP-8	- BEVERAGE DISPLAY REFRIGERATOR, STRUCTURAL CONCEPTS, C043R-UC
AP-9	- HEATED DISPLAY CASE, RFI INDUSTRIES, SCXADH48
AP-10	- REFRIGERATED MEAT DISPLAY, RFI INDUSTRIES, SCXADH48
AP-11	- POS CASH REGISTER WITH PRINTER, NIKEC

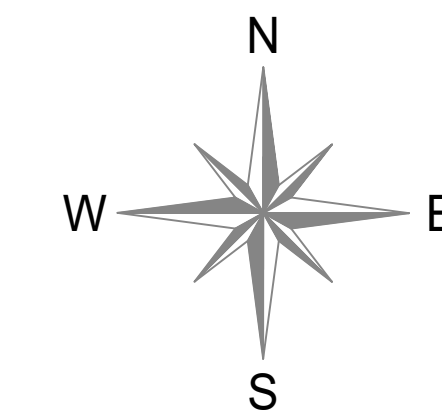

NOTE:
- ALL STONE TO BE CUT IN SHOP

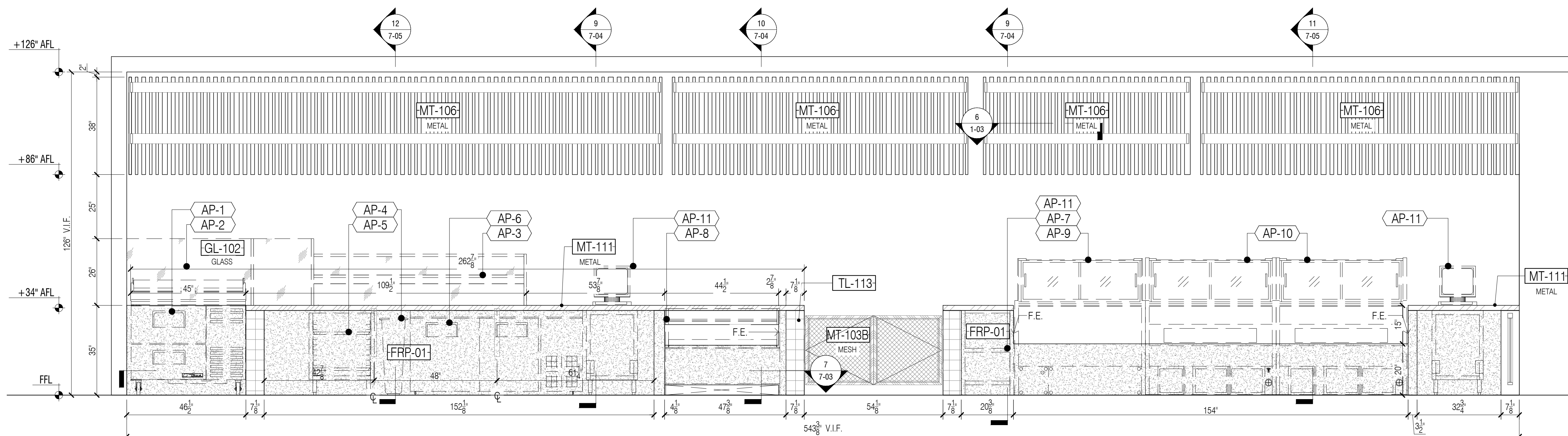

4 ELEVATION @ DARIO DOC
Scale: 1/2" = 1'-0"

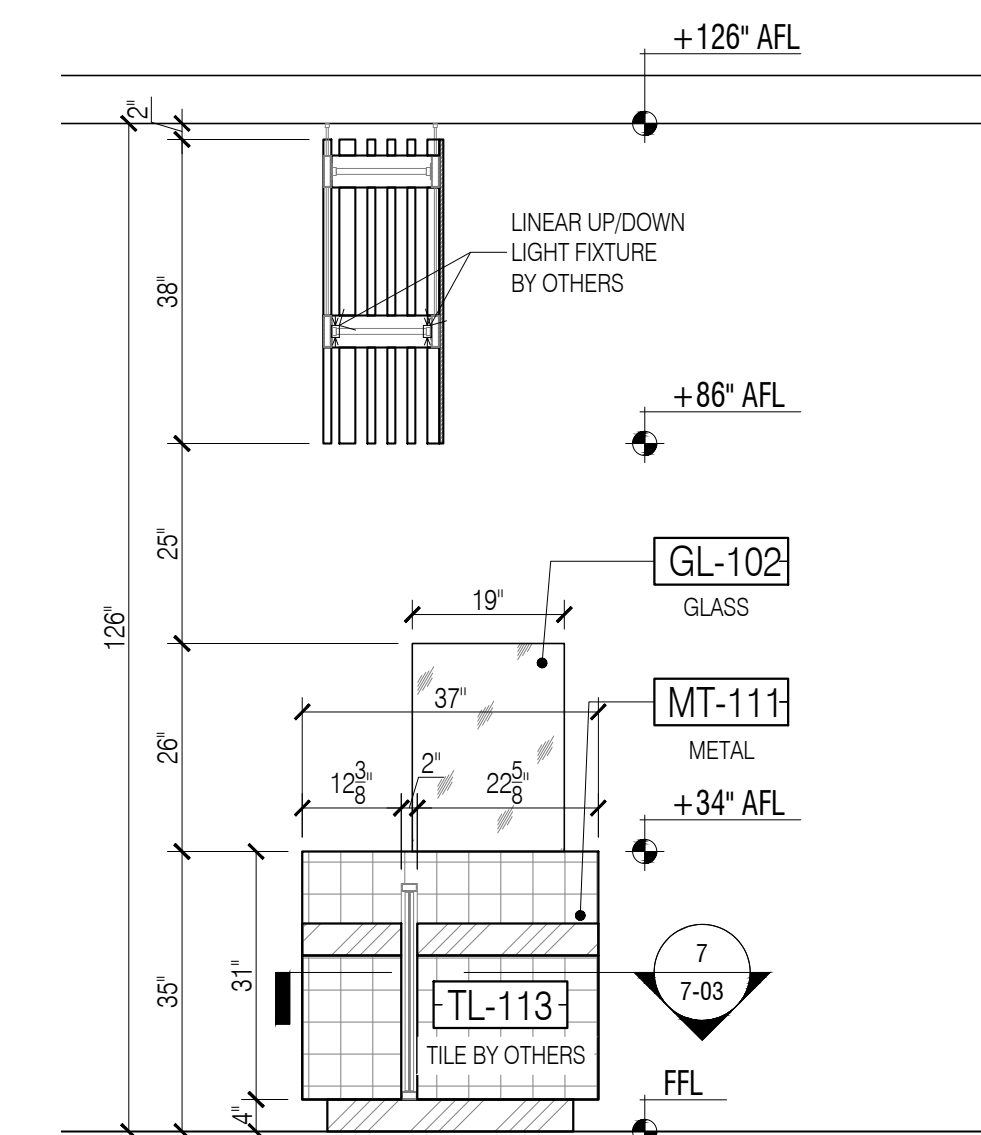

5 ELEVATION @ DARIO DOC
Scale: 1/2" = 1'-0"

DATE: 07/21/2020

NAME: M.Z.

NO: 1

REVISIONS FOR APPROVAL

2

3

NO: 1

2

3

SAMPLE PROJECT



DATE: 07/16/2020

DRAWN BY: M.Z.

ARCHITECT: HBC ARCHITECTS
122 WEST ST., 4TH FLOOR, NEW YORK, NY 10001

CONTRACTOR:

DRAWING TITLE:

DARIO DOC ELEVATION

ROOM OR SPACE: 2

PROJECT NUMBER: #201-20

DRAWING NUMBER:

7-02

3 OF 6

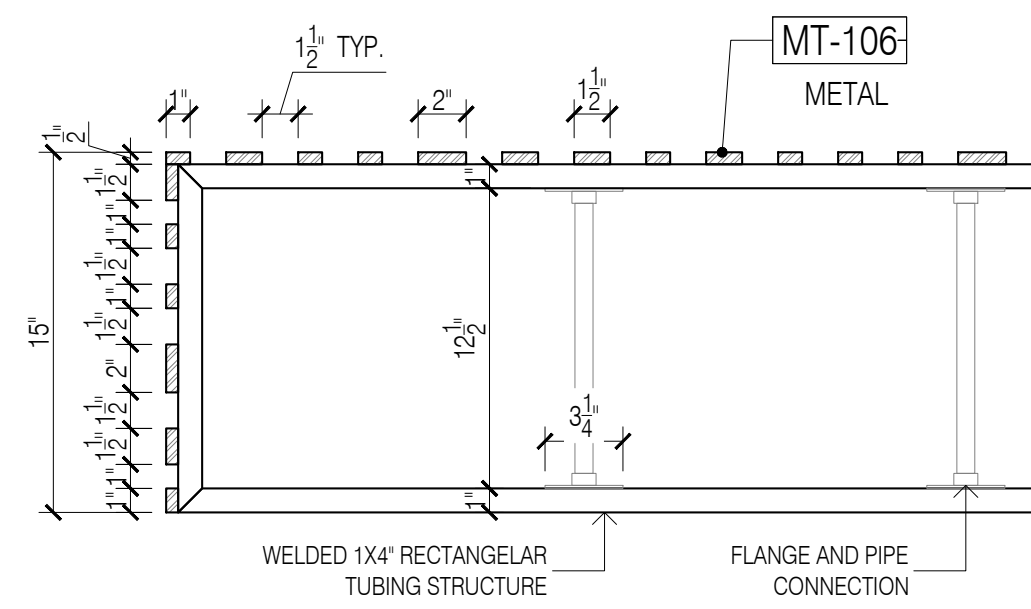

6 PLAN SECTION @ DARIO DOC
Scale: 1-1/2" = 1'-0"

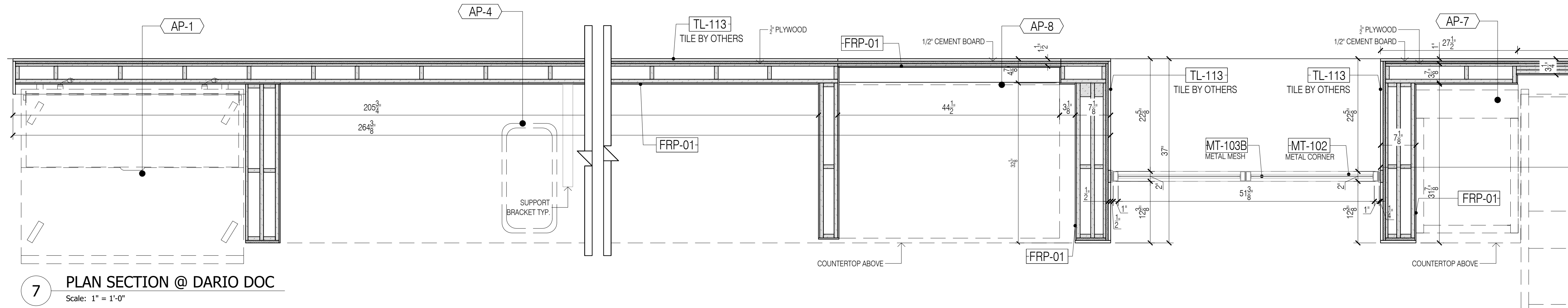

7 PLAN SECTION @ DARIO DOC
Scale: 1" = 1'-0"

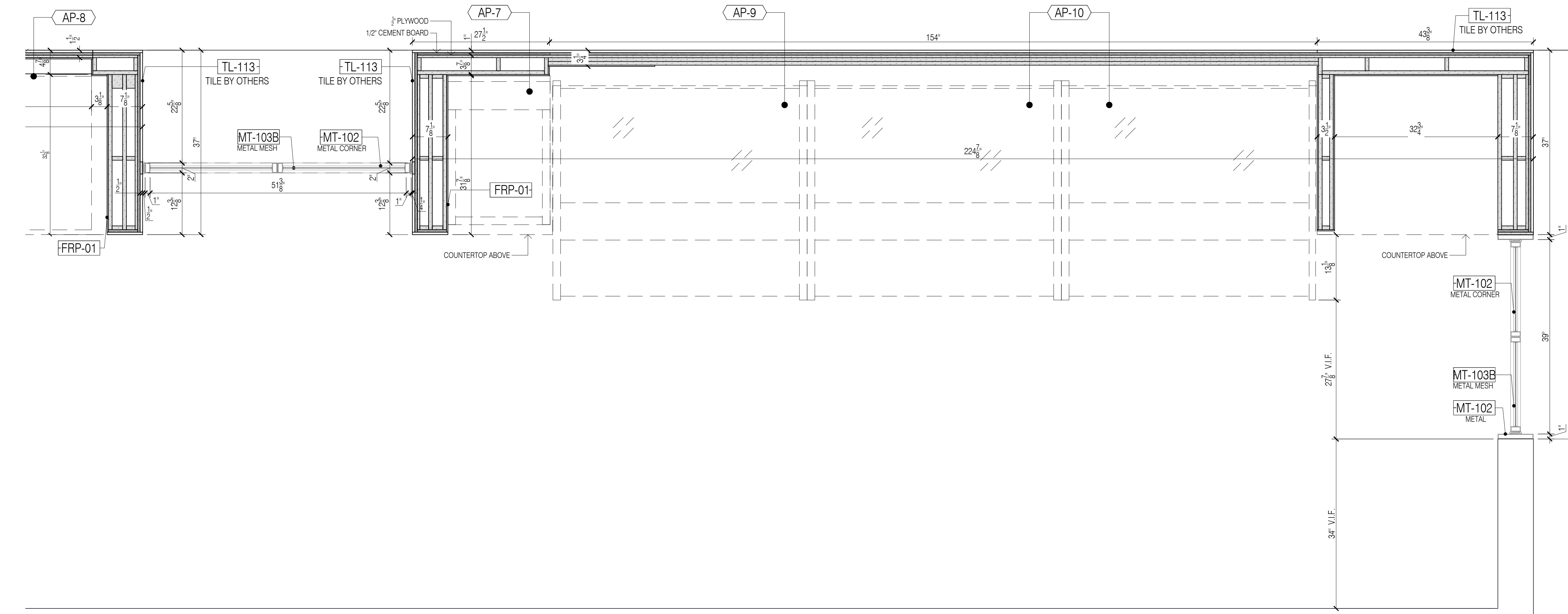

8 PLAN SECTION @ DARIO DOC
Scale: 1:1

GENERAL NOTES

- SEE ARCHITECTURAL DWG FOR FINISH SCHEDULE
- ARCHITECT PLEASE CONFIRM ALL MARKED/NOTED CONDITIONS
- ALL DIMENSIONS ARE VERIFY IN THE FIELD

- ALL EDGES ARE TAPPED TO MATCH FACE FINISH U.N.O.
- GC TO COORDINATE EXACT LOCATION OF OUTLET WITH MILLWORK
- GC TO PROVIDE ALL NECESSARY BLOCKING AS REQUIRED

QUANTITY

ITEM #	FLOOR	DESCRIPTION	QTY	SUB TOTAL
1.	2ND	DARIO DOCK 206	1 EA	
TOTAL			1 EA	

REFERENCE DWG :

- A430
- ISSUED FOR PERMIT, 28TH MAY 2020

FINISH SCHEDULE

MT-102	- BLACK POWDER COATED METAL/ 60/4000 RAL 9005 / SMOOTH SEMI-GLOSS
MT-103B	- EXPANDED METAL/ SQUARE MESH/STEEL 9006/BLACK POWDER COATED RAL 9005
MT-106	- OFF-WHITE POWDER COATED METAL/60/1010/ RAL 9010/SMOOTH SEMI-GLOSS
MT-111	- AGED COPPER/AGED COPPER / UNLAKERED
GL-102	- CLEAR TEMPERED GLASS/CLEAR/TEMPERED
FRP-01	- T.B.D.

APPLIANCE SCHEDULE

AP-1	- MOBILE WORK TOP REFRIGERATOR, TRUE FOOD SERVICE, TPPAT-44-HC
AP-2	- PROTECTOR CASE, NIKEC
AP-3	- SLATED PIZZA SHELF DISPLAY
AP-4	- TRASH RECEPTACLE RUBBERMAD, FG3602-88VHT
AP-5	- 22" PIZZA PAN COMPARTMENT
AP-6	- MOBILE UNDER COUNTER REFRIGERATOR
AP-7	- STAINLESS STEEL BASE COUNTER, FABRICATED CUSTOM
AP-8	- BEVERAGE DISPLAY REFRIGERATOR, STRUCTURAL CONCEPTS, C043R-UC
AP-9	- HEATED DISPLAY CASE, RPI INDUSTRIES, SCXADH48
AP-10	- REFRIGERATED MEAT DISPLAY, RPI INDUSTRIES, SCXADH48
AP-11	- POS CASH REGISTER WITH PRINTER, NIKEC

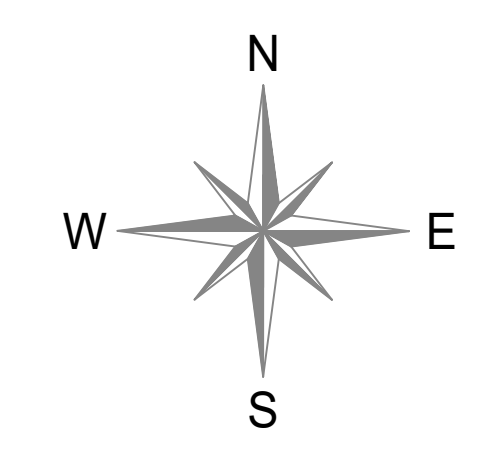

NOTE:
- ALL STONE TO BE CUT IN SHOP

DATE: 07/21/2020
M.Z. 08/11/2020
A.M. 09/14/2019

NO: 1 2 3
REVISIONS: SUBMISSION FOR APPROVAL, REVISED AS PER COMMENTS, REVISED AS PER UPDATE COMMENTS

SAMPLE PROJECT



DATE: 07/16/2020
DRAWN BY: M.Z.
ARCHITECT: HBC ARCHITECTS
122 WEST ST., 4TH FLOOR, NEW YORK, NY 10001
CONTRACTOR:

DRAWING TITLE: DARIO DOC PLAN SECTION

ROOM OR SPACE: - FLOOR: 2

PROJECT NUMBER: #201-20

DRAWING NUMBER:

7-03
4 OF 6

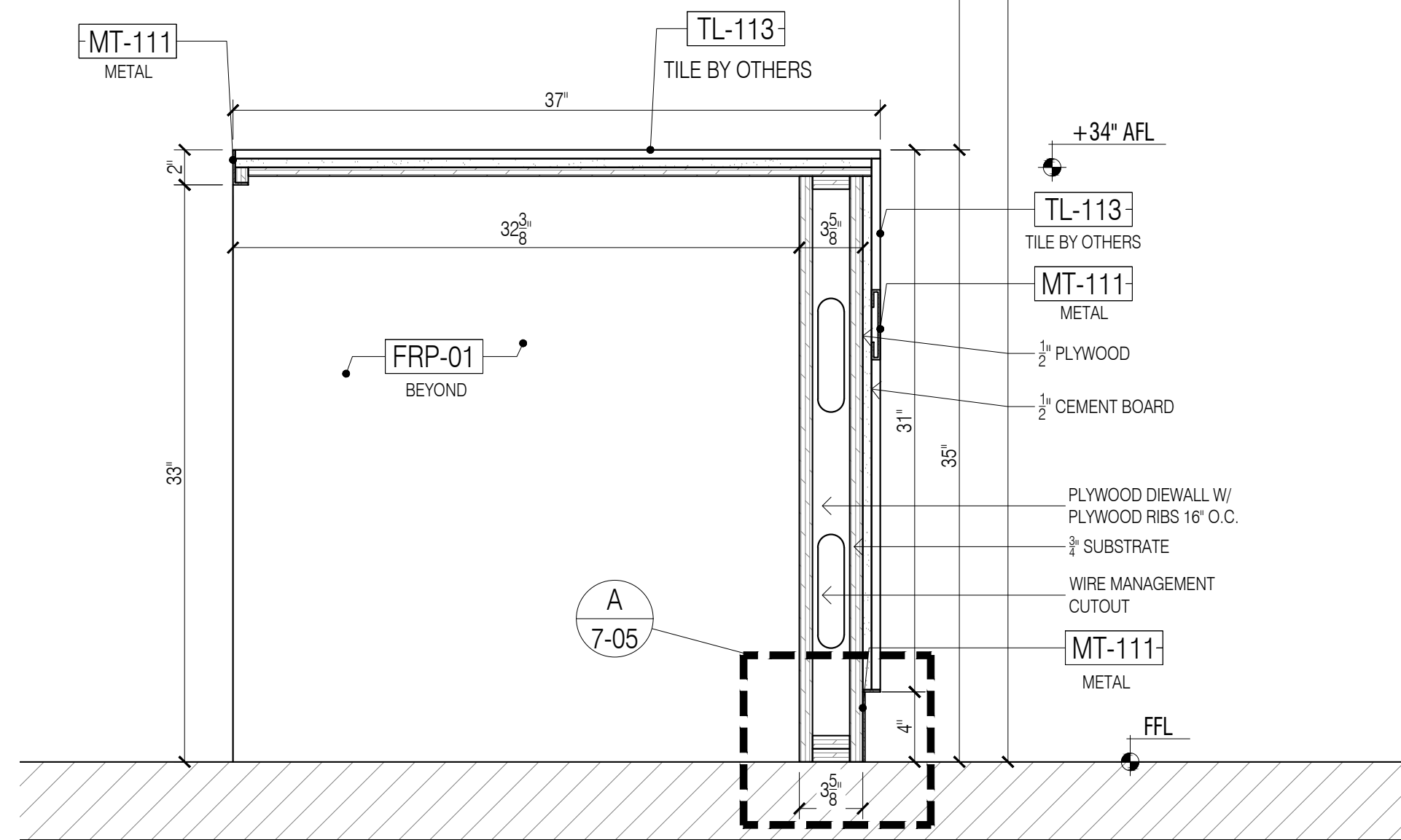
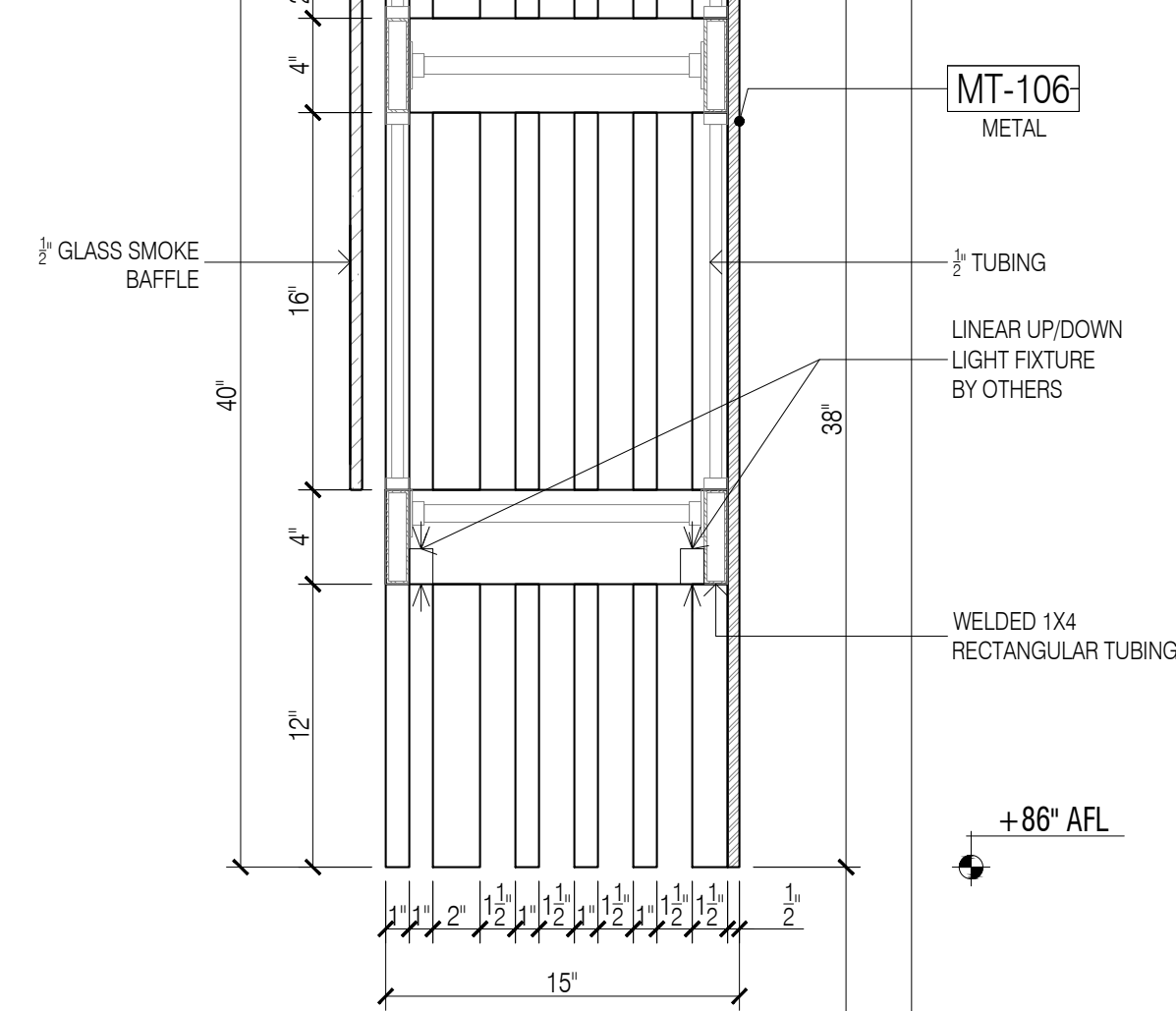
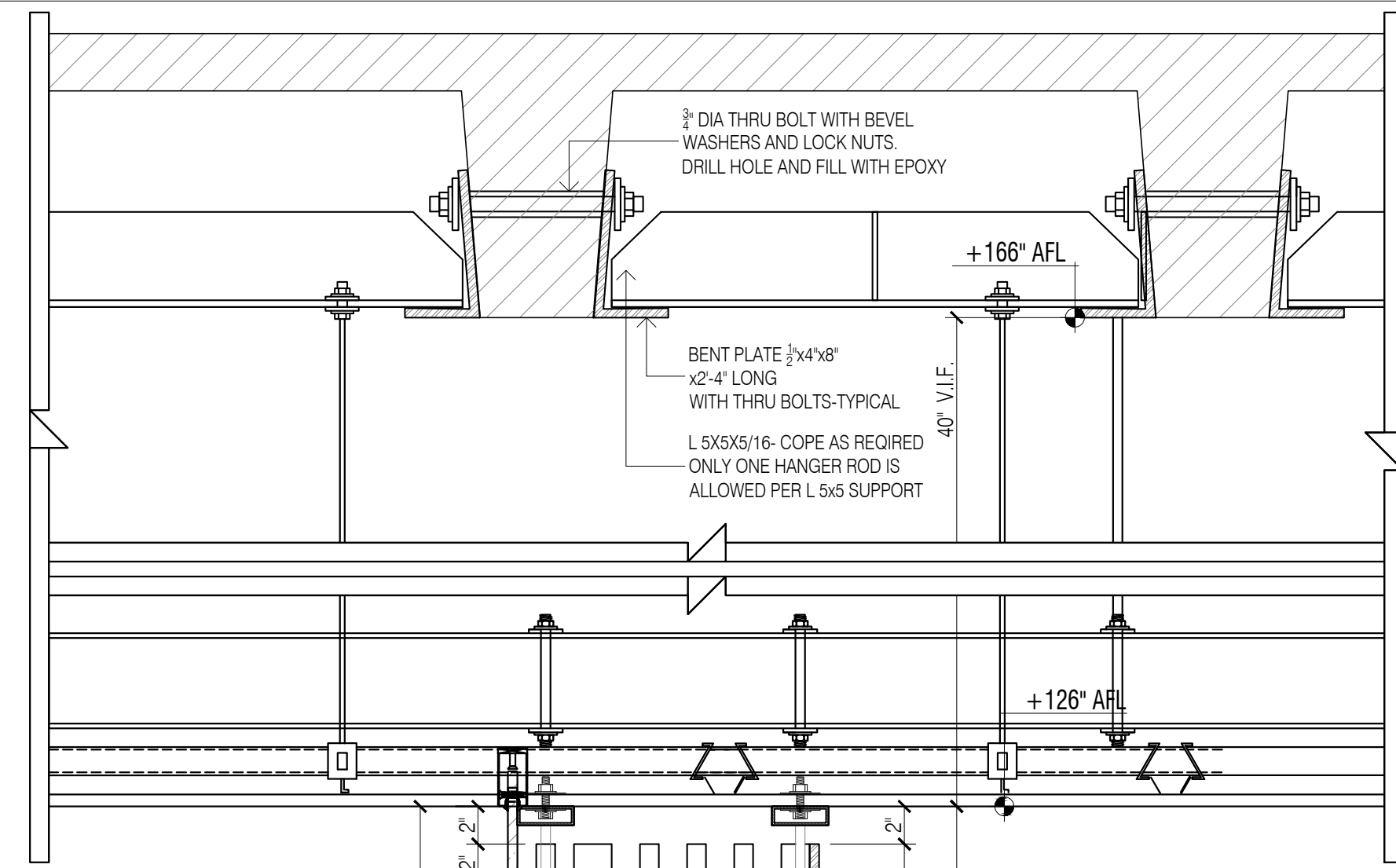

9 SECTION - DARIO DOC
Scale: 1-1/2" = 1'-0"

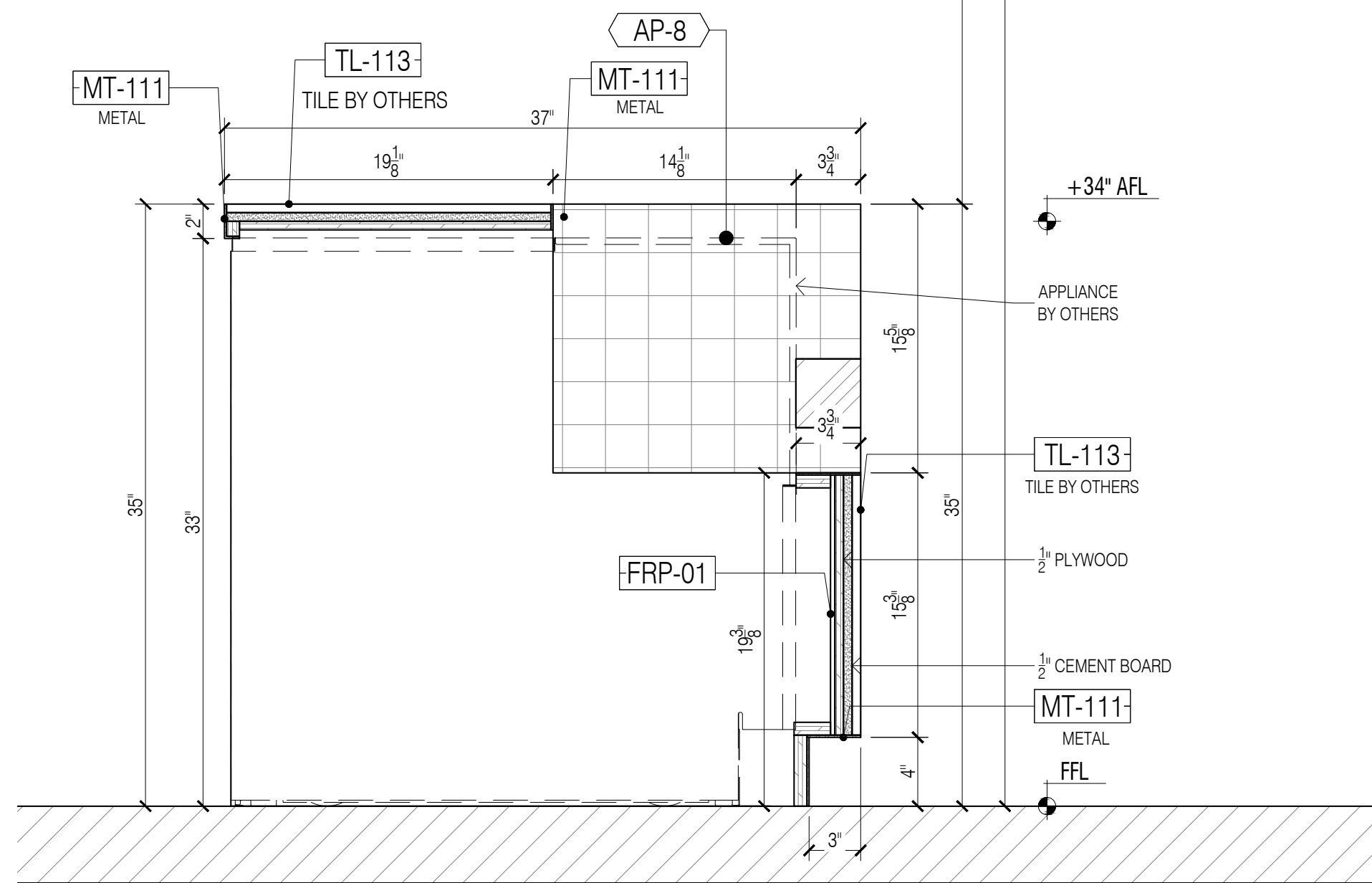
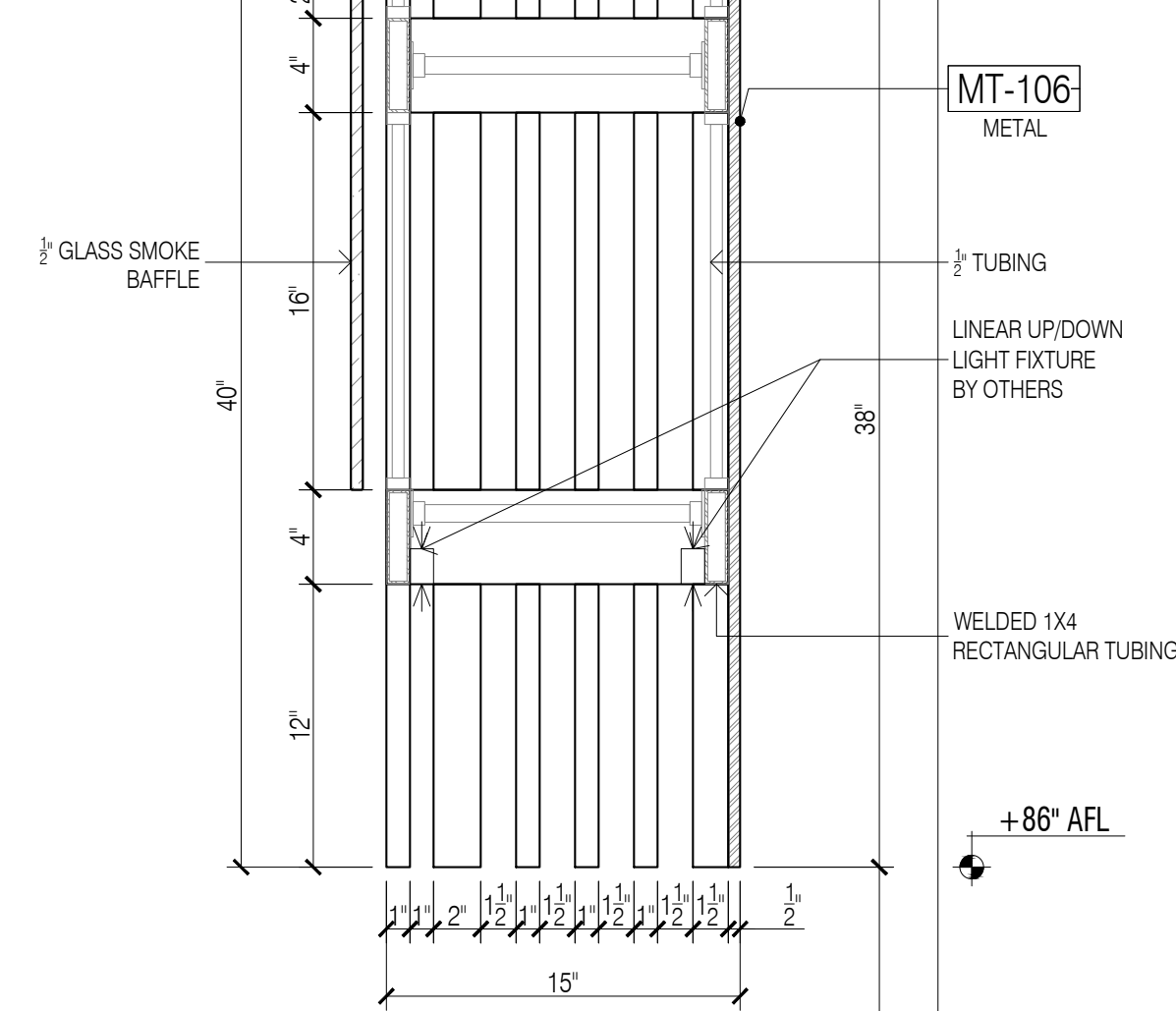
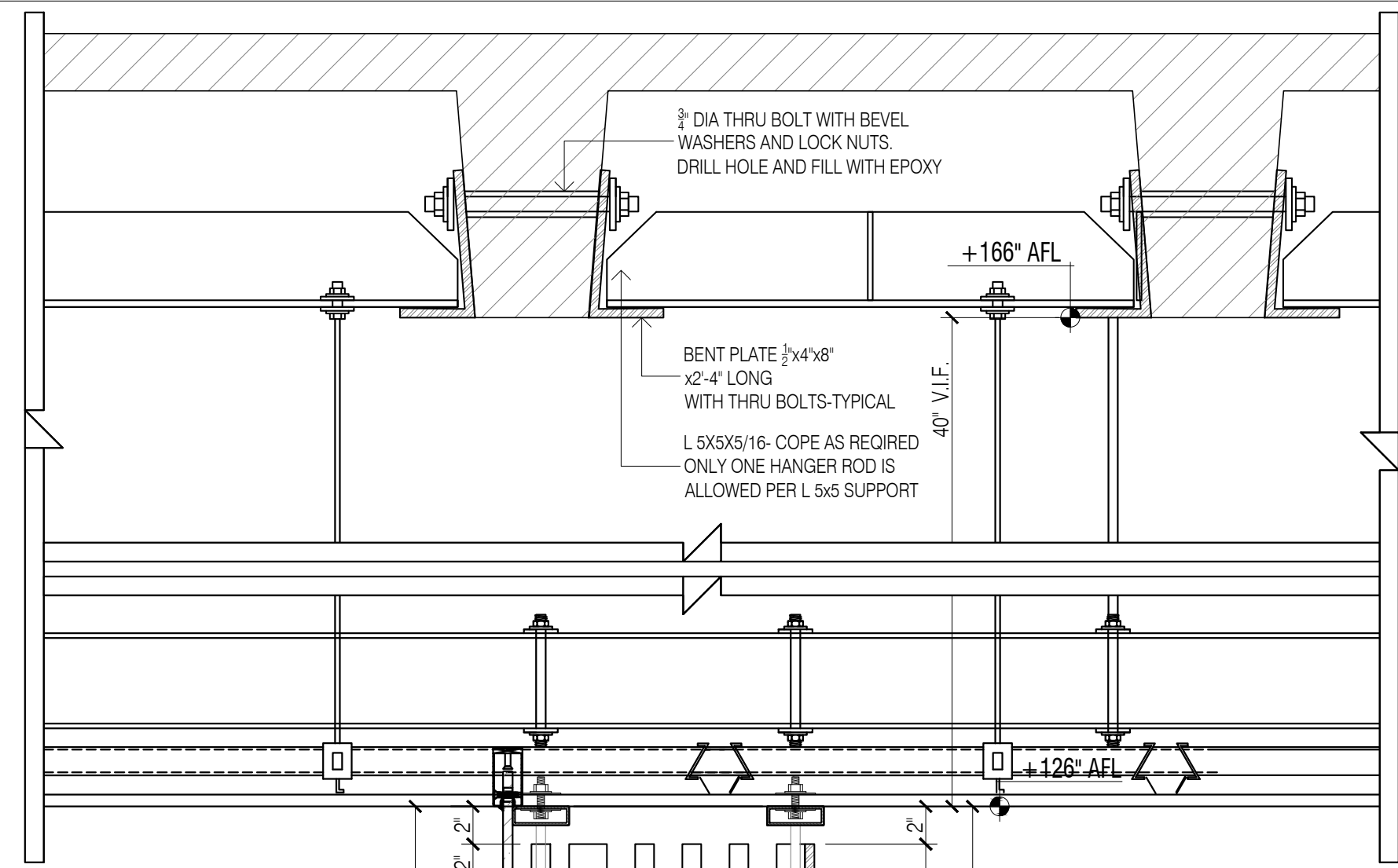

10 SECTION - DARIO DOC
Scale: 1-1/2" = 1'-0"

GENERAL NOTES

- SEE ARCHITECTURAL DWG FOR FINISH SCHEDULE
 - ARCHITECT PLEASE CONFIRM ALL MARKED/NOTED CONDITIONS
 - ALL DIMENSIONS ARE VERIFY IN THE FIELD
- ALL EDGES ARE TAPPED TO MATCH FACE FINISH U.N.O.
 - GC TO COORDINATE EXACT LOCATION OF OUTLET WITH MILLWORK
 - GC TO PROVIDE ALL NECESSARY BLOCKING AS REQUIRED

QUANTITY

ITEM #	FLOOR	DESCRIPTION	QTY	SUB TOTAL
1.	2ND	DARIO DOCK 206	1 EA	
TOTAL			1 EA	

REFERENCE DWG :

- A430
- ISSUED FOR PERMIT, 28TH MAY 2020

FINISH SCHEDULE

MT-102	- BLACK POWDER COATED METAL/60/80/400 RAL 9005 / SMOOTH SEMGLOSS
MT-103B	- EXPANDED METAL/ SQUARE MESH/STEEL 9006/BLACK POWDER COATED RAL 9005
MT-106	- OFF-WHITE POWDER COATED METAL/60/101/10 RAL 9010/SMOOTH SEMGLOSS
MT-111	- AGED COPPER/AGED COPPER / UNLAQUERED
GL-102	- CLEAR TEMPERED GLASS/CLEAR/TEMPERED
FRP-01	- T.B.D.

APPLIANCE SCHEDULE

AP-1	- MOBILE WORK TOP REFRIGERATOR, TRUE FOOD SERVICE, TFPAT-44-HC
AP-2	- PROTECTOR CASE, NIKEC
AP-3	- SLATED PIZZA SHELF DISPLAY
AP-4	- TRASH RECEPTACLE RUBBERMAD, FG3602-88VHT
AP-5	- 22\"/>

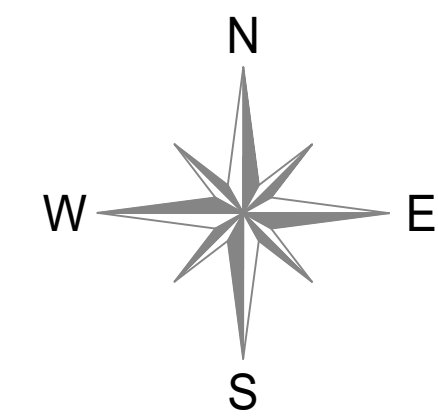

NOTE:
- ALL STONE TO BE CUT IN SHOP

DATE:	07/21/2020
NAME:	M.Z.
M.Z.	08/11/2020
A.M.	09/14/2019

NO:	REVISIONS:	FOR APPROVAL	COMMENTS
1	SUBMISSION		
2	REVISED AS PER		
3	REVISED AS PER UPDATE		

SAMPLE PROJECT

Firepoint
Accelerating Excellence

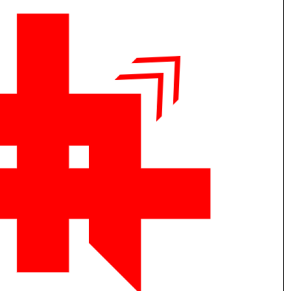

DATE : 07/16/2020

DRAWN BY : M.Z.

ARCHITECT : HBC ARCHITECTS
122 WEST STR., 4TH FLOOR, NEW YORK, NY 10001

CONTRACTOR :

DRAWING TITLE : DARIO DOC SECTION

ROOM OR FLOOR : 2
SPACE :

PROJECT NUMBER : #201-20

DRAWING NUMBER :

7-04

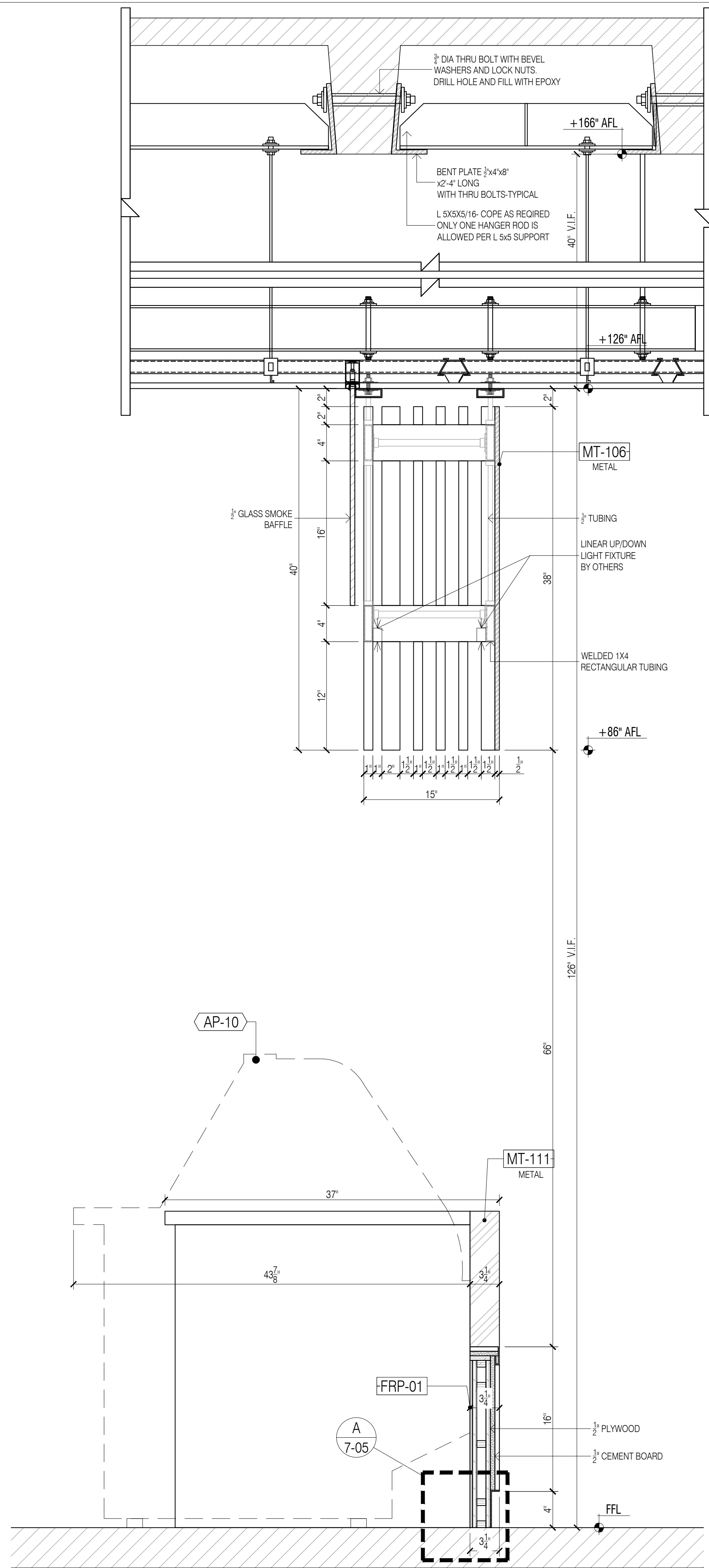

11 SECTION - DARIO DOC
Scale: 1-1/2" = 1'-0"

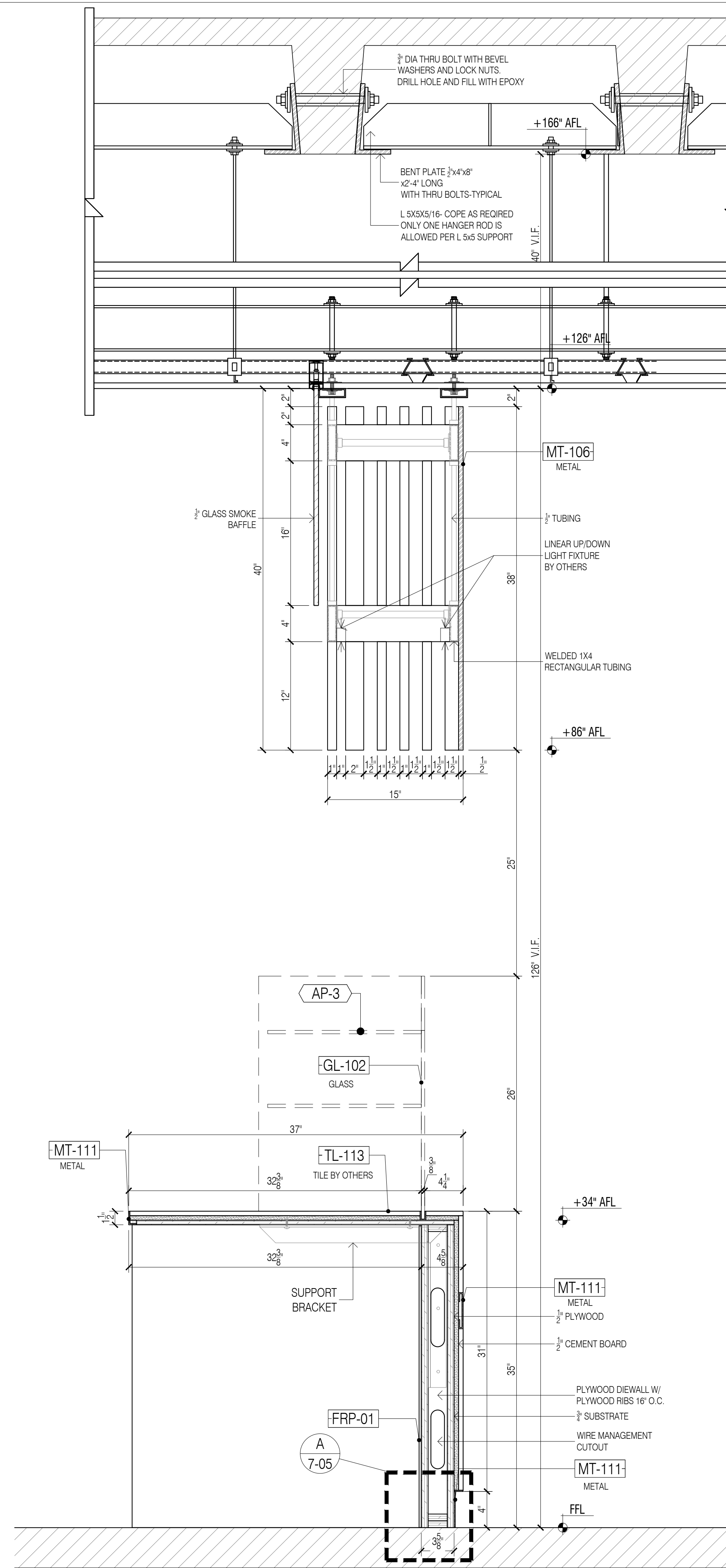

12 SECTION - DARIO DOC
Scale: 1-1/2" = 1'-0"

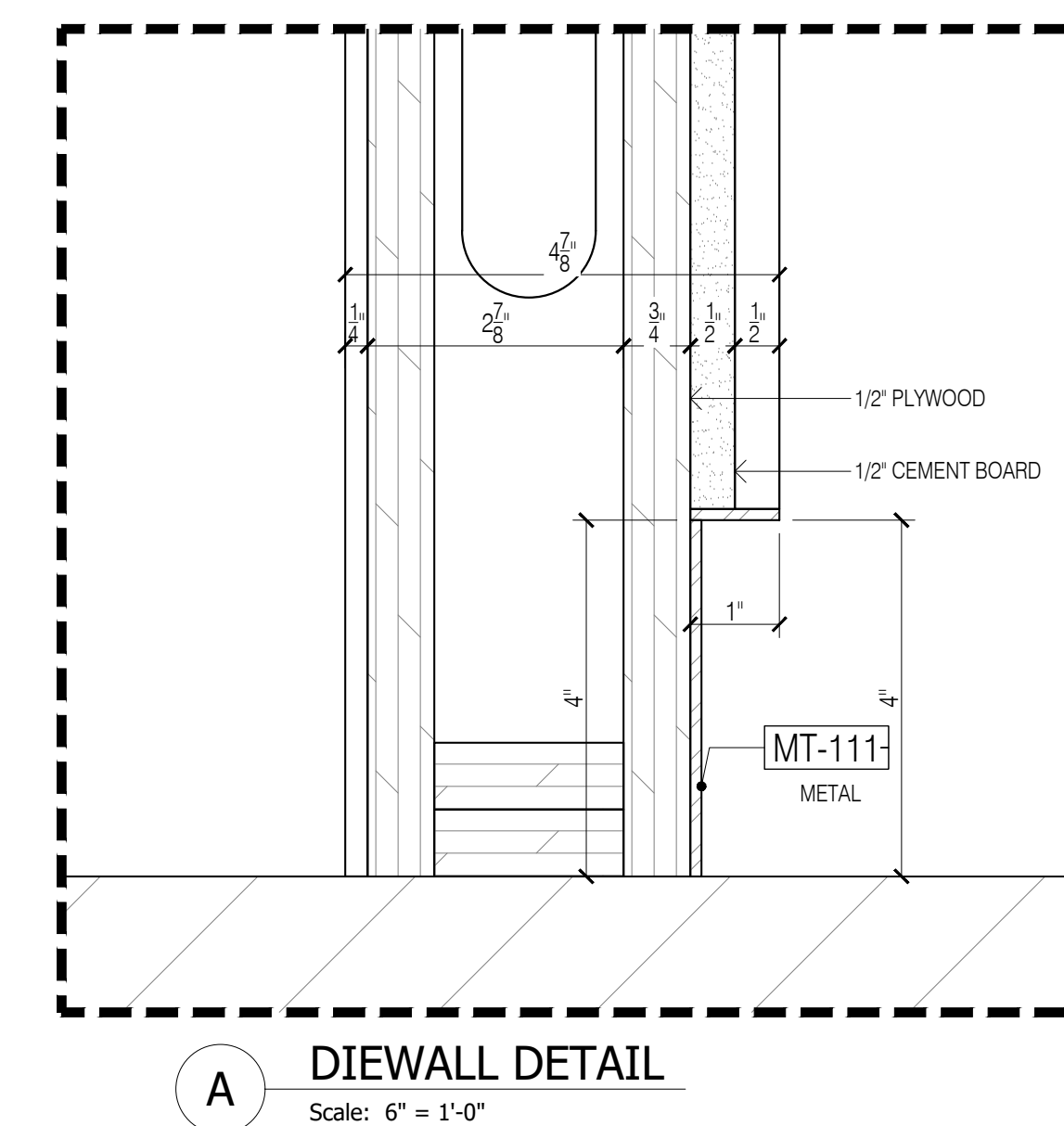

GENERAL NOTES

- SEE ARCHITECTURAL DWG FOR FINISH SCHEDULE
 - ARCHITECT PLEASE CONFIRM ALL MARKED/NOTED CONDITIONS
 - ALL DIMENSIONS ARE VERIFY IN THE FIELD
- ALL EDGES ARE TAPPED TO MATCH FACE FINISH U.N.O.
 - GC TO COORDINATE EXACT LOCATION OF OUTLET WITH MILLWORK
 - GC TO PROVIDE ALL NECESSARY BLOCKING AS REQUIRED

QUANTITY

ITEM #	FLOOR	DESCRIPTION	QTY	SUB TOTAL
1.	2ND	DARIO DOCK 206	1 EA	
TOTAL			1 EA	

REFERENCE DWG :

- A430
- ISSUED FOR PERMIT, 28TH MAY 2020

FINISH SCHEDULE

MT-102	- BLACK POWDER COATED METAL/89/80400 RAL 9005 / SMOOTH SEMGLOSS
MT-103B	- EXPANDED METAL/ SQUARE MESH/STEEL 9006/BLACK POWDER COATED RAL 9005
MT-106	- OFF-WHITE POWDER COATED METAL/89/10110/ RAL 9010/SMOOTH SEMGLOSS
MT-111	- AGED COPPER/AGED COPPER / UNLAQUERED
GL-102	- CLEAR TEMPERED GLASS/CLEAR/TEMPERED
FRP-01	- T.B.D.

APPLIANCE SCHEDULE

AP-1	- MOBILE WORK TOP REFRIGERATOR, TRUE FOOD SERVICE, TPPAT-44-HC
AP-2	- PROTECTOR CASE, NIKEC
AP-3	- SLATED PIZZA SHELF DISPLAY
AP-4	- TRASH RECEPTACLE RUBBERMAD, FG3602-88VHT
AP-5	- 22" PIZZA PAN COMPARTMENT
AP-6	- MOBILE UNDER COUNTER REFRIGERATOR
AP-7	- STAINLESS STEEL BASE COUNTER, FABRICATED CUSTOM
AP-8	- BEVERAGE DISPLAY REFRIGERATOR, STRUCTURAL CONCEPTS, C043R-UC
AP-9	- HEATED DISPLAY CASE, RPI INDUSTRIES, SCXADH48
AP-10	- REFRIGERATED MEAT DISPLAY, RPI INDUSTRIES, SCXADH48
AP-11	- POS CASH REGISTER WITH PRINTER, NIKEC

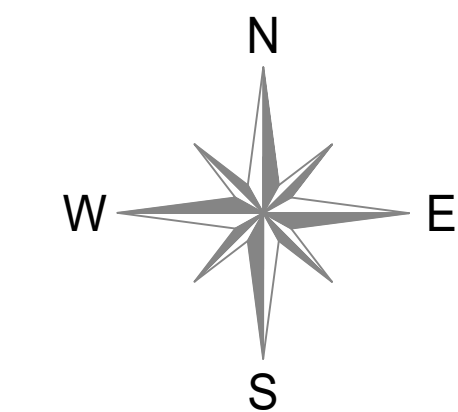

NOTE:
- ALL STONE TO BE CUT IN SHOP

DATE:	07/21/2020
NAME:	M.Z.
M.Z.	08/11/2020
A.M.	09/14/2019

NO:	REVISIONS:	NO:
1	SUBMISSION FOR APPROVAL	1
2	REVISED AS PER COMMENTS	2
3	REVISED AS PER UPDATE COMMENTS	3

SAMPLE PROJECT

Finpoint
Accelerating Excellence

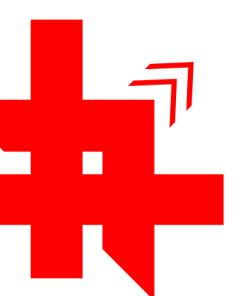

DATE :
07/16/2020

DRAWN BY :
M.Z.

ARCHITECT :
HBC ARCHITECTS
122 WEST STR., 4TH FLOOR, NEW YORK, NY 10001

CONTRACTOR :

DRAWING TITLE :
DARIO DOC SECTION

ROOM OR FLOOR :
SPACE : 2

PROJECT NUMBER:
#201-20

DRAWING NUMBER:

7-05

FINISH SCHEDULE	
ST-101	SOLID SURFACE, ABC STONE, BLACK MARBLE, NERO MARQUINA, HONED
MT-101	PVD TO MATCH SATIN BRONZE/ GC TO MATCH RG CONTROL SAMPLE
MT-102	POWDER COATED METAL, RAL 9005, SMOOTH SEMIGLOSS
MT-115	METAL MESH, M-INCHOLS, PERFORATED METAL
WD-101	OAK WOOD VENEER

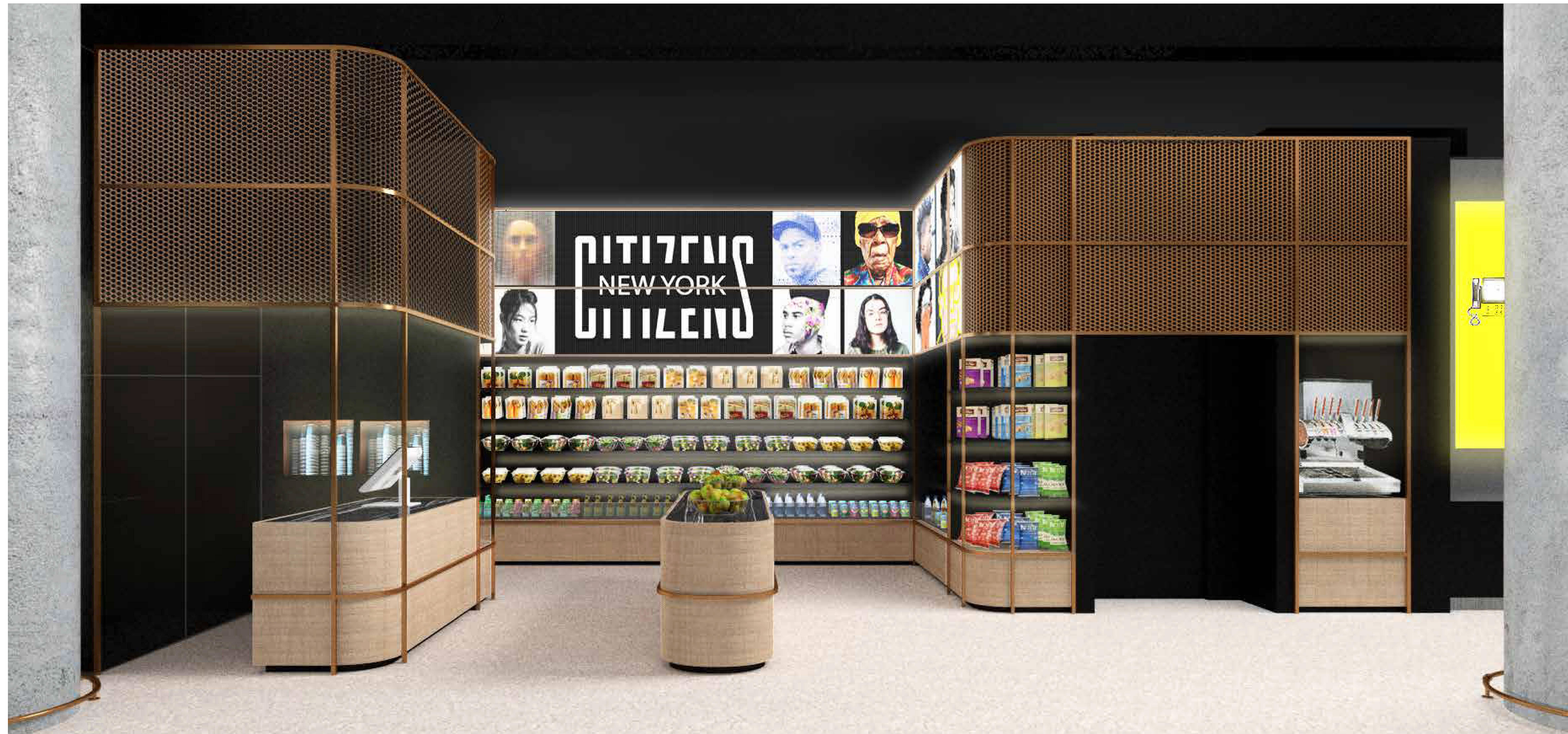

GRAB AND GO

02-14-2019
33

NO.	REVISIONS:	NAME:	DATE:
1	SUBMISSION FOR APPROVAL	A.M.	07/21/2020
2	REVISED AS PER COMMENTS	A.M.	08/11/2020
3	REVISED AS PER UPDATE COMMENTS	A.M.	09/14/2020
4	REVISED AS PER UPDATE COMMENTS	A.M.	10/20/2020

SAMPLE PROJECT



DATE : 07/21/2020

DRAWN BY : A.M.

ARCHITECT : HBC ARCHITECTS
122 WEST ST., 4TH FLOOR, NEW YORK, NY 10001

CONTRACTOR :

DRAWING TITLE : GRAB & GO REFERENCE

ROOM OR SPACE : 207 FLOOR : 2

PROJECT NUMBER: #201-20

DRAWING NUMBER:

REF

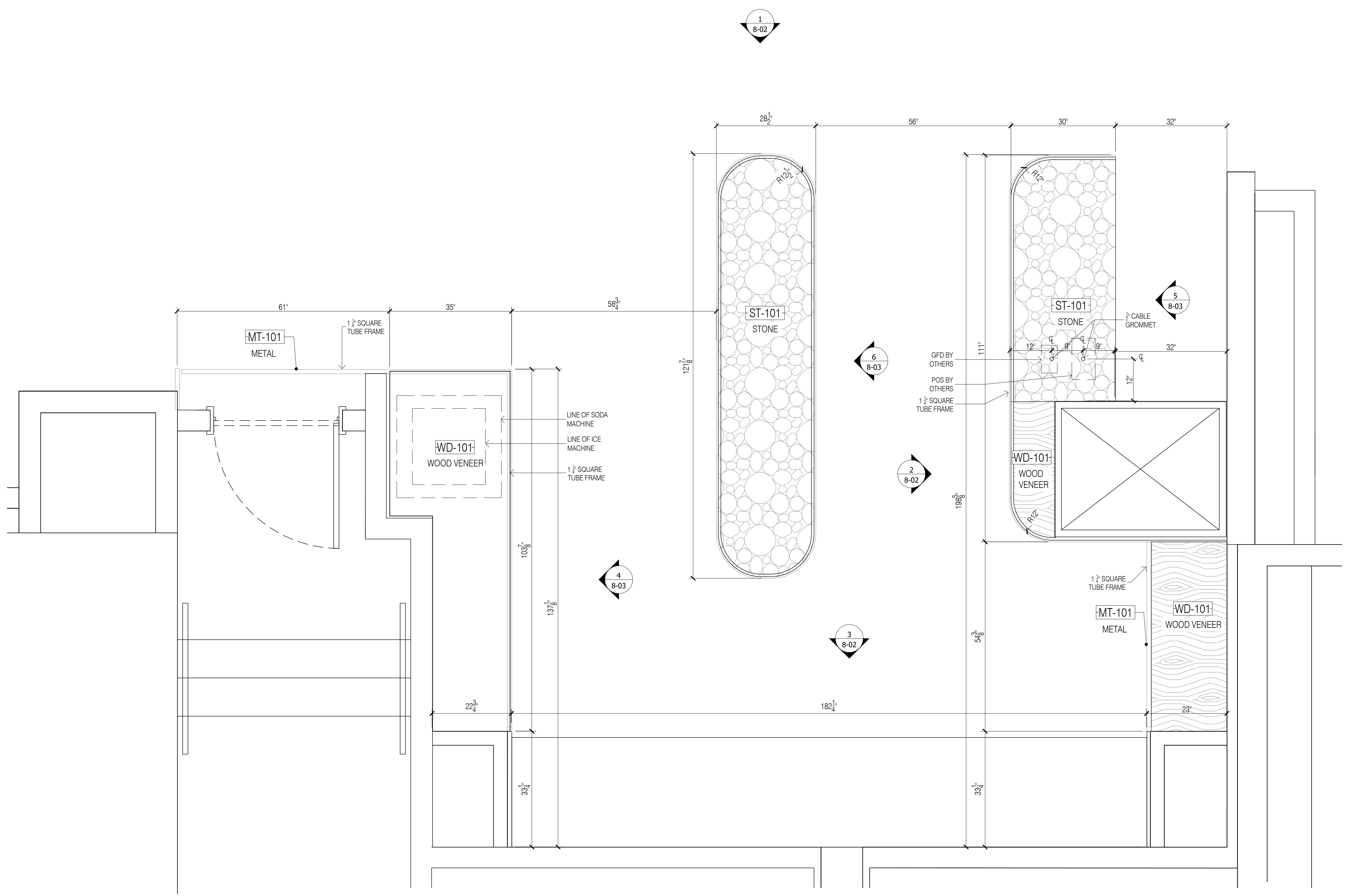

FINISH SCHEDULE	
ST-101	-SOLID SURFACE, ABC STONE, BLACK MARBLE, NERO MARQUINA, HONED
MT-101	-PVD TO MATCH SATIN BRONZE/ GC TO MATCH RG CONTROL SAMPLE
MT-102	-POWDER COATED METAL, RAL 9005, SMOOTH SEMI-GLOSS
MT-115	-METAL MESH, MONIHOLES, PERFORATED METAL
WD-101	-OAK WOOD VENEER

- GENERAL NOTES**
- SEE ARCHITECTURAL DWG FOR FINISH SCHEDULE
 - ARCHITECT PLEASE CONFIRM ALL MARKED/NOTED CONDITIONS
 - ALL DIMENSIONS ARE VERIFY IN THE FIELD
- ALL EDGES ARE TAPPED TO MATCH FACE FINISH U.N.O.
 - GC TO COORDINATE EXACT LOCATION OF OUTLET WITH MILLWORK
 - GC TO PROVIDE ALL NECESSARY BLOCKING AS REQUIRED

QUANTITY				
ITEM #	FLOOR	DESCRIPTION	QTY	SUB TOTAL
1.	2ND	GRAB & GO	1 EA	
TOTAL			1 EA	

- REFERENCE DWG :**
- A-131.00
 - A-201.00
 - A-202.00
 - A-440.00
 - ISSUED FOR PERMIT, 28TH MAY 2020, ADDENDUM 1 26TH JUNE 2020

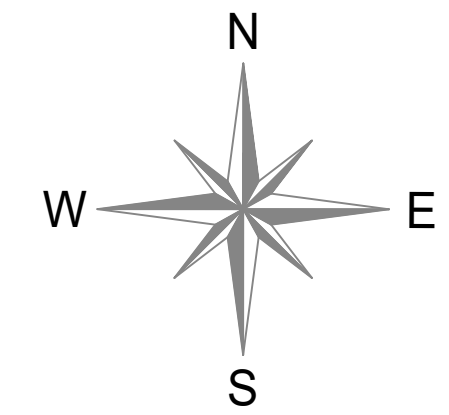

1 PLAN @ GRAB & GO 207
Scale: 3/4" = 1'-0"

NO:	REVISIONS:	NAME:	DATE:
1	SUBMISSION FOR APPROVAL	A.M.	07/21/2020
2	REVISED AS PER COMMENTS	A.M.	08/11/2020
3	REVISED AS PER UPDATE COMMENTS	A.M.	09/14/2020
4	REVISED AS PER UPDATE COMMENTS	A.M.	10/20/2020

SAMPLE PROJECT



DATE : 07/21/2020

DRAWN BY : A.M.

ARCHITECT : HBC ARCHITECTS
122 WEST ST., 4TH FLOOR, NEW YORK, NY 10001

CONTRACTOR :

DRAWING TITLE : GRAB & GO PLAN

ROOM OR SPACE : 207 FLOOR : 2

PROJECT NUMBER : #201-20

DRAWING NUMBER :

8-01

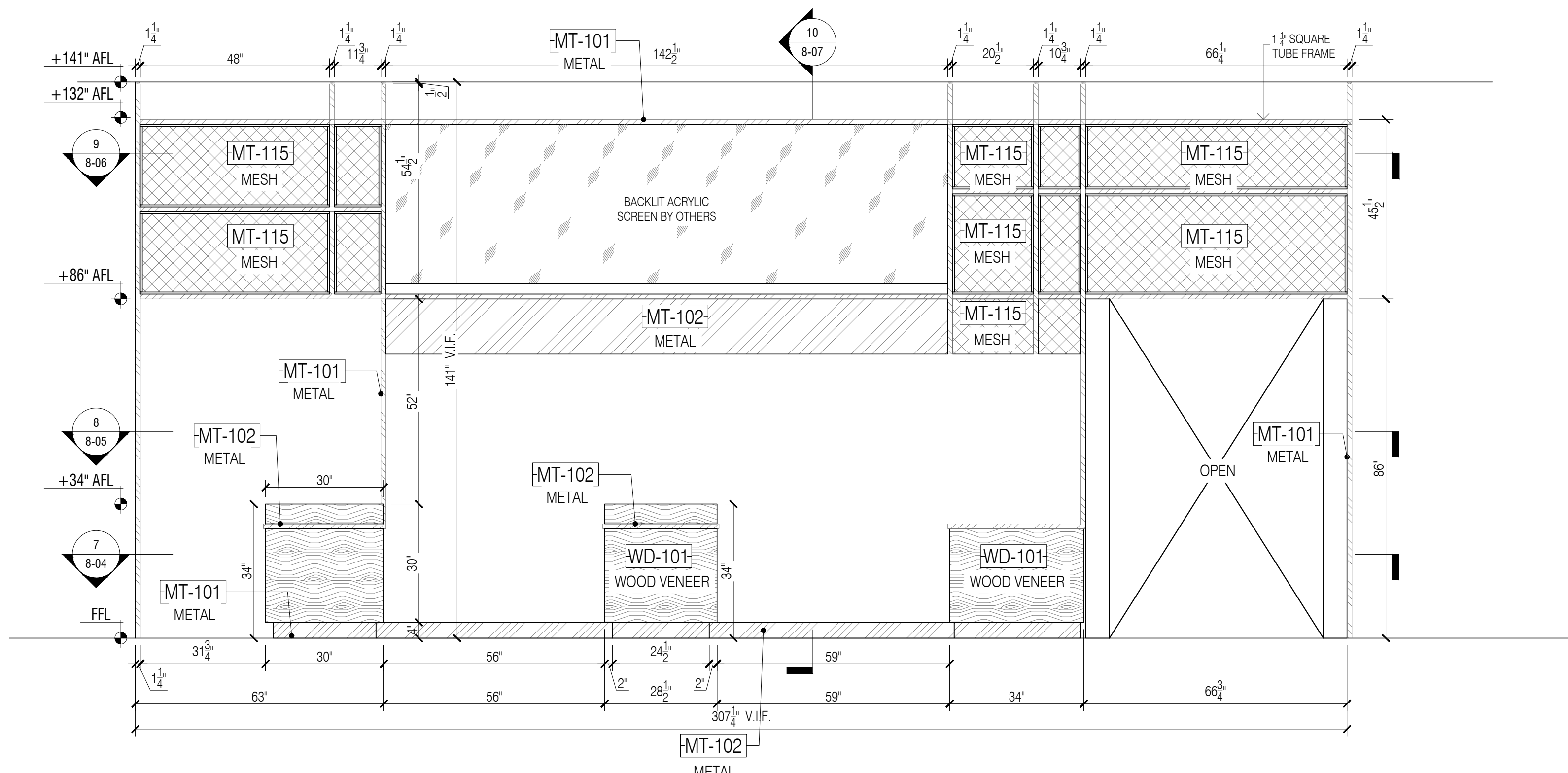

1 ELEVATION @ GRAB & GO 207
Scale: 1/2" = 1'-0"

FINISH SCHEDULE	
ST-101	SOLID SURFACE, ABC STONE, BLACK MARBLE, NERO MARQUINA, HONED
MT-101	PVD TO MATCH SATIN BRONZE/ GC TO MATCH RG CONTROL SAMPLE
MT-102	POWDER COATED METAL, RAL 9009, SMOOTH SEMGLOSS
MT-115	METAL MESH, MONICHOOLS, PERFORATED METAL
WD-101	OAK WOOD VENEER

- GENERAL NOTES**
- SEE ARCHITECTURAL DWG FOR FINISH SCHEDULE
 - ARCHITECT PLEASE CONFIRM ALL MARKED/NOTED CONDITIONS
 - ALL DIMENSIONS ARE VERIFY IN THE FIELD
- ALL EDGES ARE TAPPED TO MATCH FACE FINISH U.N.O.
 - GC TO COORDINATE EXACT LOCATION OF OUTLET WITH MILLWORK
 - GC TO PROVIDE ALL NECESSARY BLOCKING AS REQUIRED

QUANTITY				
ITEM #	FLOOR	DESCRIPTION	QTY	SUB TOTAL
1.	2ND	GRAB & GO	1 EA	
TOTAL			1 EA	

- REFERENCE DWG :**
- A-131.00
 - A-201.00
 - A-202.00
 - A-440.00
 - ISSUED FOR PERMIT, 28TH MAY 2020, ADDENDUM 1 26TH JUNE 2020

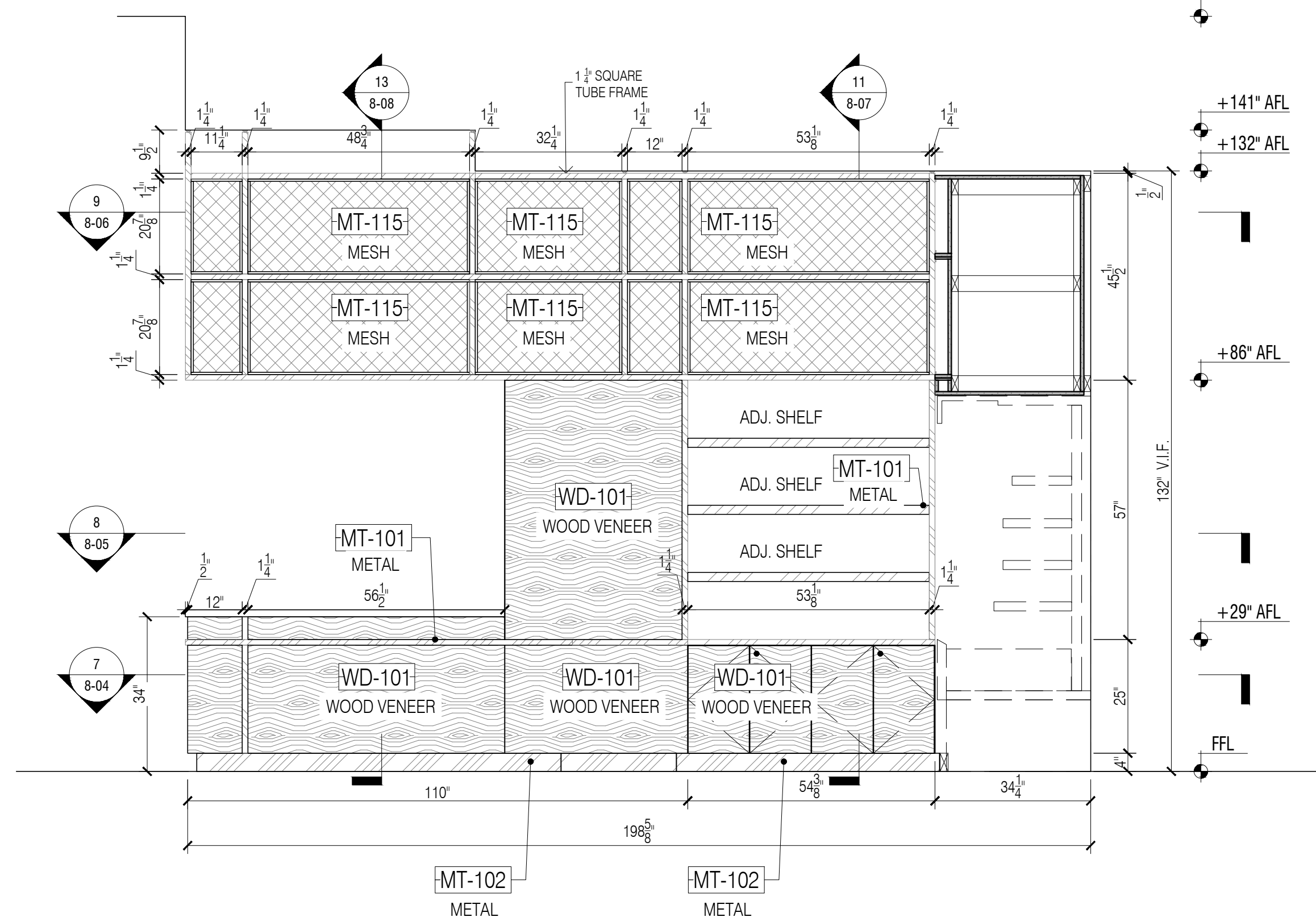
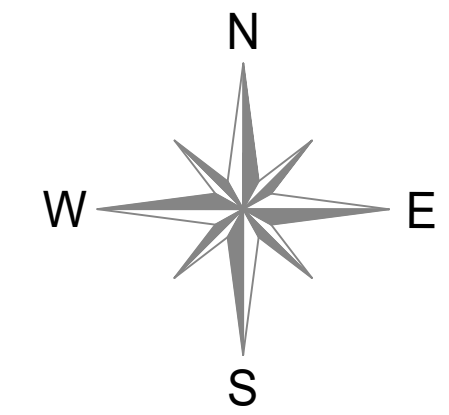

2 ELEVATION @ GRAB & GO 207
Scale: 1/2" = 1'-0"

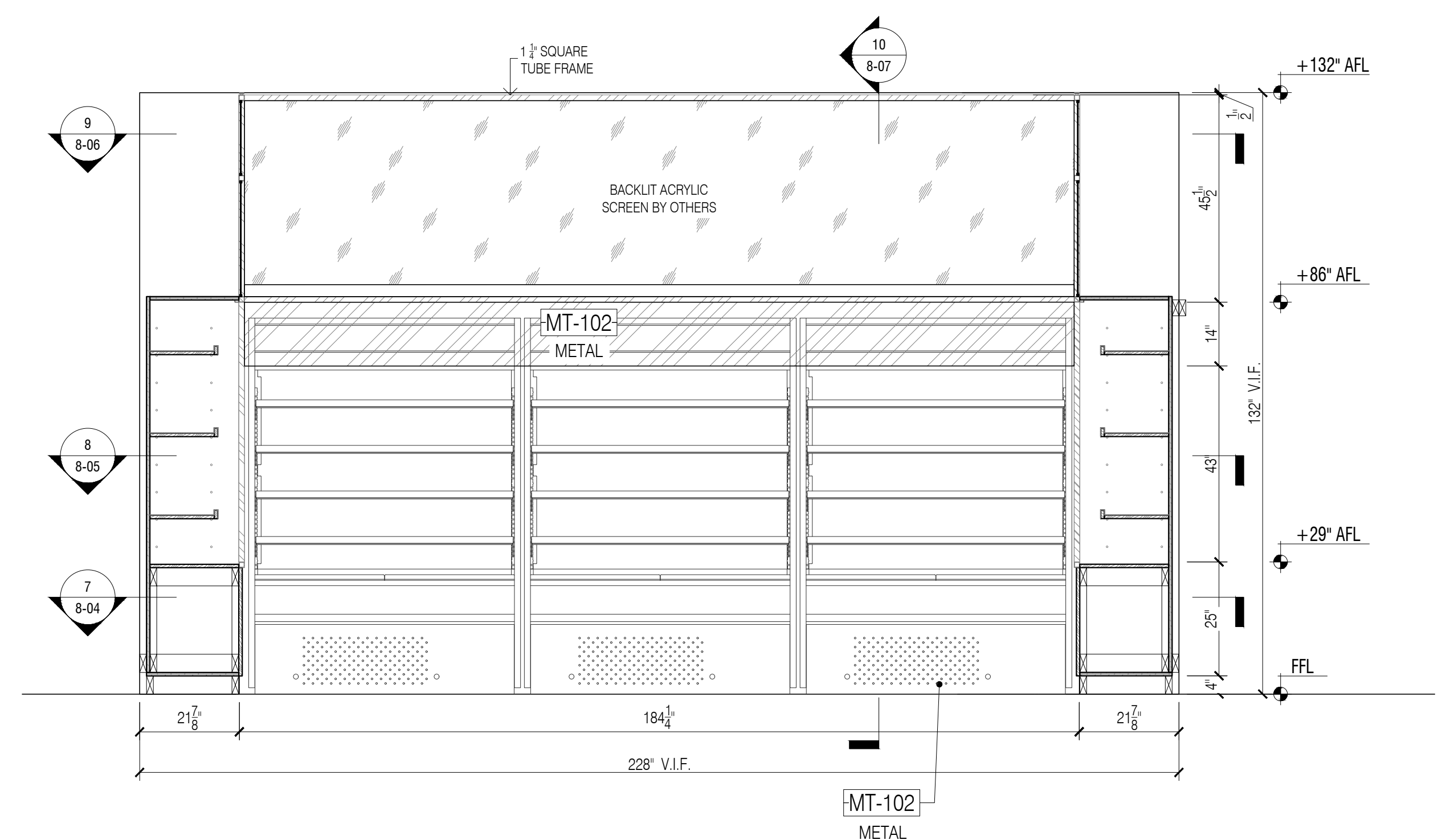

3 ELEVATION @ GRAB & GO 207
Scale: 1/2" = 1'-0"

NO:	REVISIONS:	DATE:
1	SUBMISSION FOR APPROVAL	07/21/2020
2	REVISED AS PER COMMENTS	08/11/2020
3	REVISED AS PER UPDATE COMMENTS	09/14/2020
4	REVISED AS PER UPDATE COMMENTS	10/20/2020

SAMPLE PROJECT



DATE : 07/21/2020
DRAWN BY : A.M.
ARCHITECT : HBC ARCHITECTS
122 WEST STR., 4TH FLOOR, NEW YORK, NY 10001
CONTRACTOR :

DRAWING TITLE : GRAB & GO ELEVATION

ROOM OR SPACE : 207 FLOOR : 2

PROJECT NUMBER : #201-20

DRAWING NUMBER :

8-02

FINISH SCHEDULE	
ST-101	SOLID SURFACE, ABC STONE, BLACK MARBLE, NERO MARQUINA, HONED
MT-101	PVD TO MATCH SATIN BRONZE/ GC TO MATCH RG CONTROL SAMPLE
MT-102	POWDER COATED METAL, RAL 9009, SMOOTH SEMI-GLOSS
MT-115	METAL MESH, MICHOLS, PERFORATED METAL
WD-101	OAK WOOD VENEER

- GENERAL NOTES**
- SEE ARCHITECTURAL DWG FOR FINISH SCHEDULE
 - ARCHITECT PLEASE CONFIRM ALL MARKED/NOTED CONDITIONS
 - ALL DIMENSIONS ARE VERIFY IN THE FIELD
- ALL EDGES ARE TAPPED TO MATCH FACE FINISH U.N.O.
 - GC TO COORDINATE EXACT LOCATION OF OUTLET WITH MILLWORK
 - GC TO PROVIDE ALL NECESSARY BLOCKING AS REQUIRED

QUANTITY				
ITEM #	FLOOR	DESCRIPTION	QTY	SUB TOTAL
1.	2ND	GRAB & GO	1 EA	
TOTAL			1 EA	

- REFERENCE DWG :**
- A-131.00
 - A-201.00
 - A-202.00
 - A-440.00
 - ISSUED FOR PERMIT, 28TH MAY 2020, ADDENDUM 1 26TH JUNE 2020

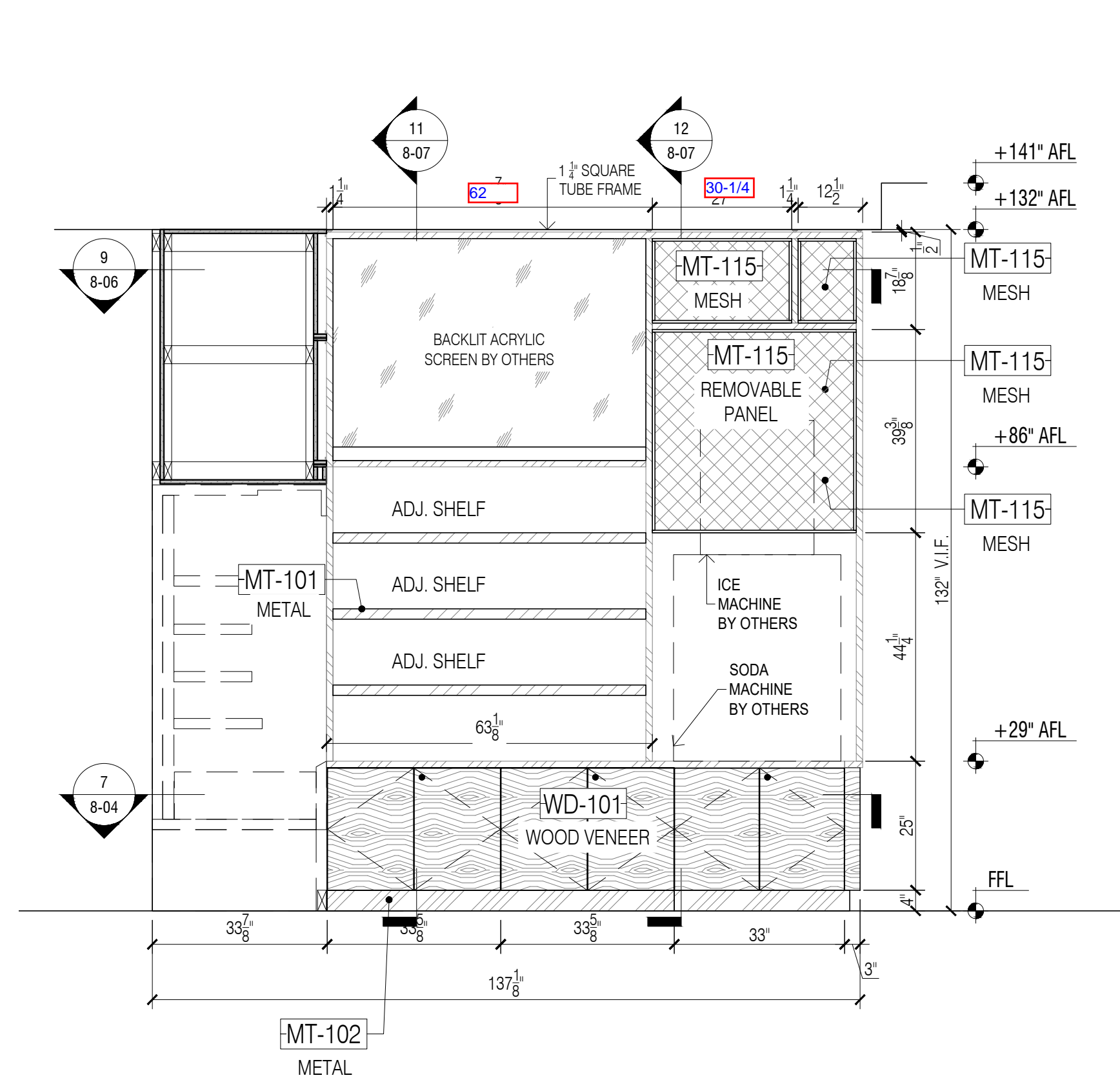
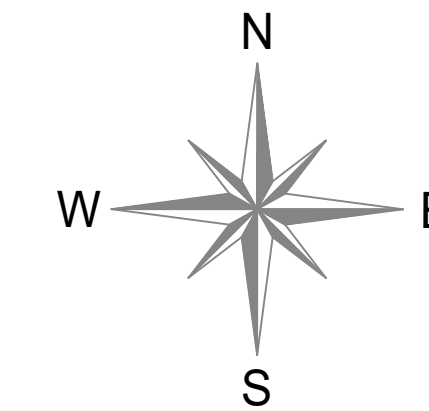

4 ELEVATION @ GRAB & GO 207
Scale: 1/2" = 1'-0"

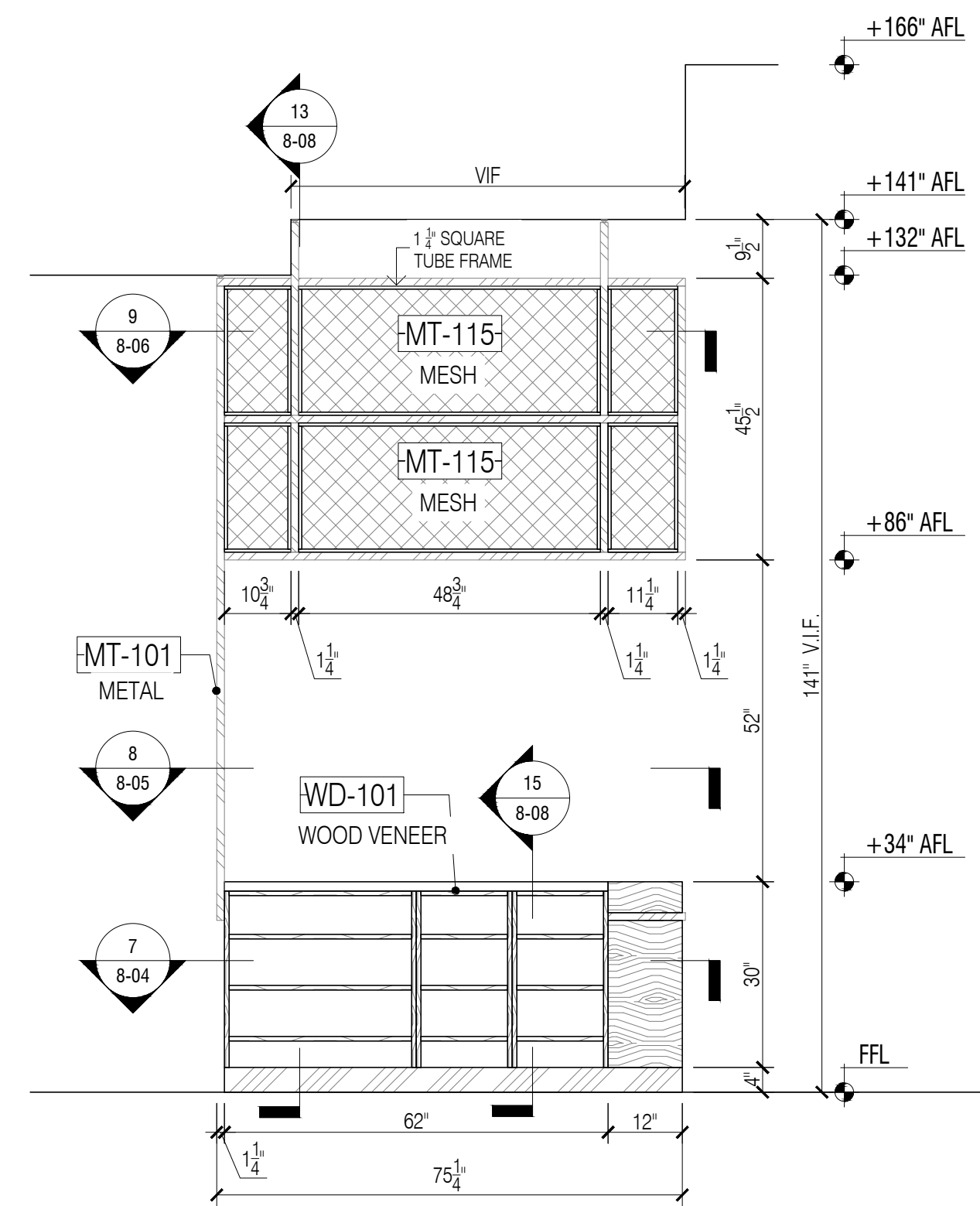

5 ELEVATION @ GRAB & GO 207
Scale: 1/2" = 1'-0"

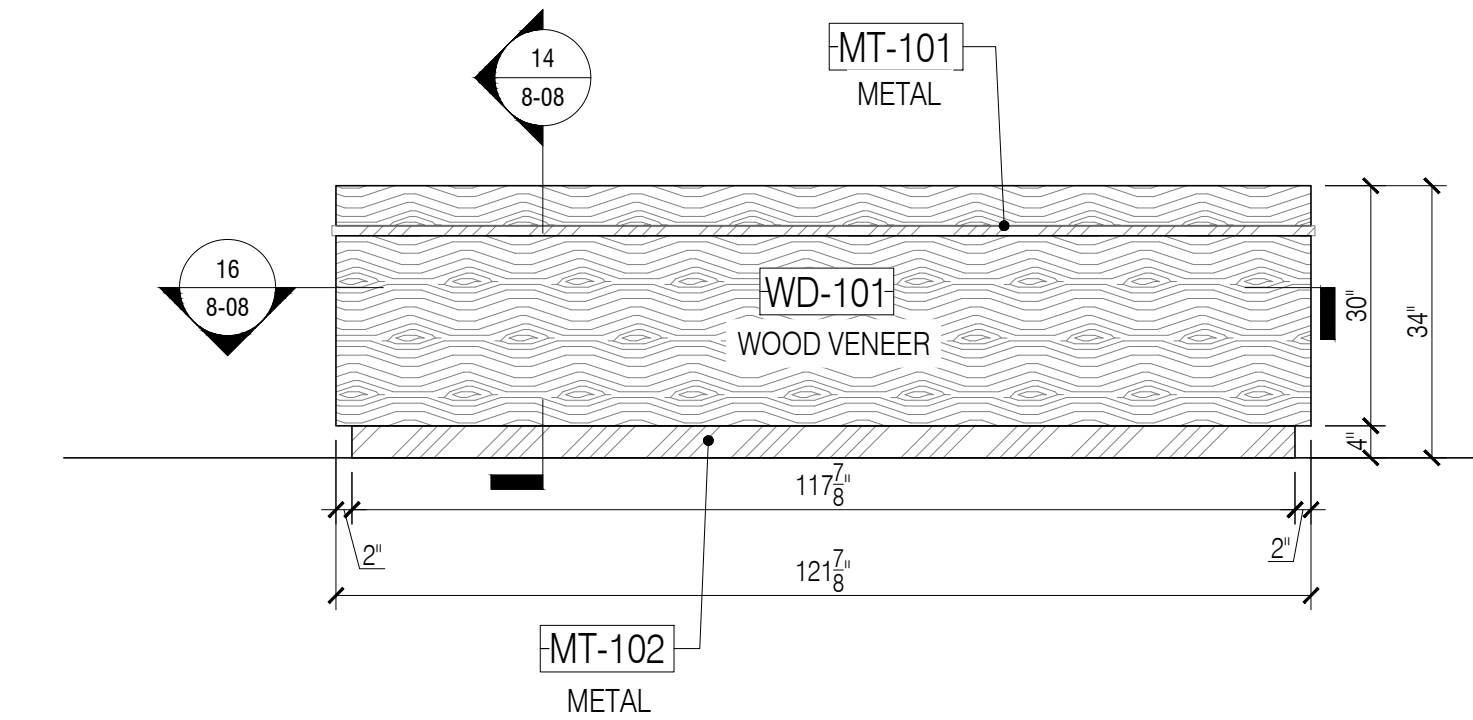

6 ELEVATION @ GRAB & GO 207
Scale: 1/2" = 1'-0"

NO:	REVISIONS:	NAME:	DATE:
1	SUBMISSION FOR APPROVAL	A.M.	07/21/2020
2	REVISED AS PER COMMENTS	A.M.	08/11/2020
3	REVISED AS PER UPDATE COMMENTS	A.M.	09/14/2020
4	REVISED AS PER UPDATE COMMENTS	A.M.	10/20/2020

SAMPLE PROJECT



DATE : 07/21/2020

DRAWN BY : A.M.

ARCHITECT : HBC ARCHITECTS
122 WEST STR., 4TH FLOOR, NEW YORK, NY 10001

CONTRACTOR :

DRAWING TITLE : GRAB & GO ELEVATION

ROOM OR SPACE : 207 FLOOR : 2

PROJECT NUMBER: #201-20

DRAWING NUMBER:

8-03

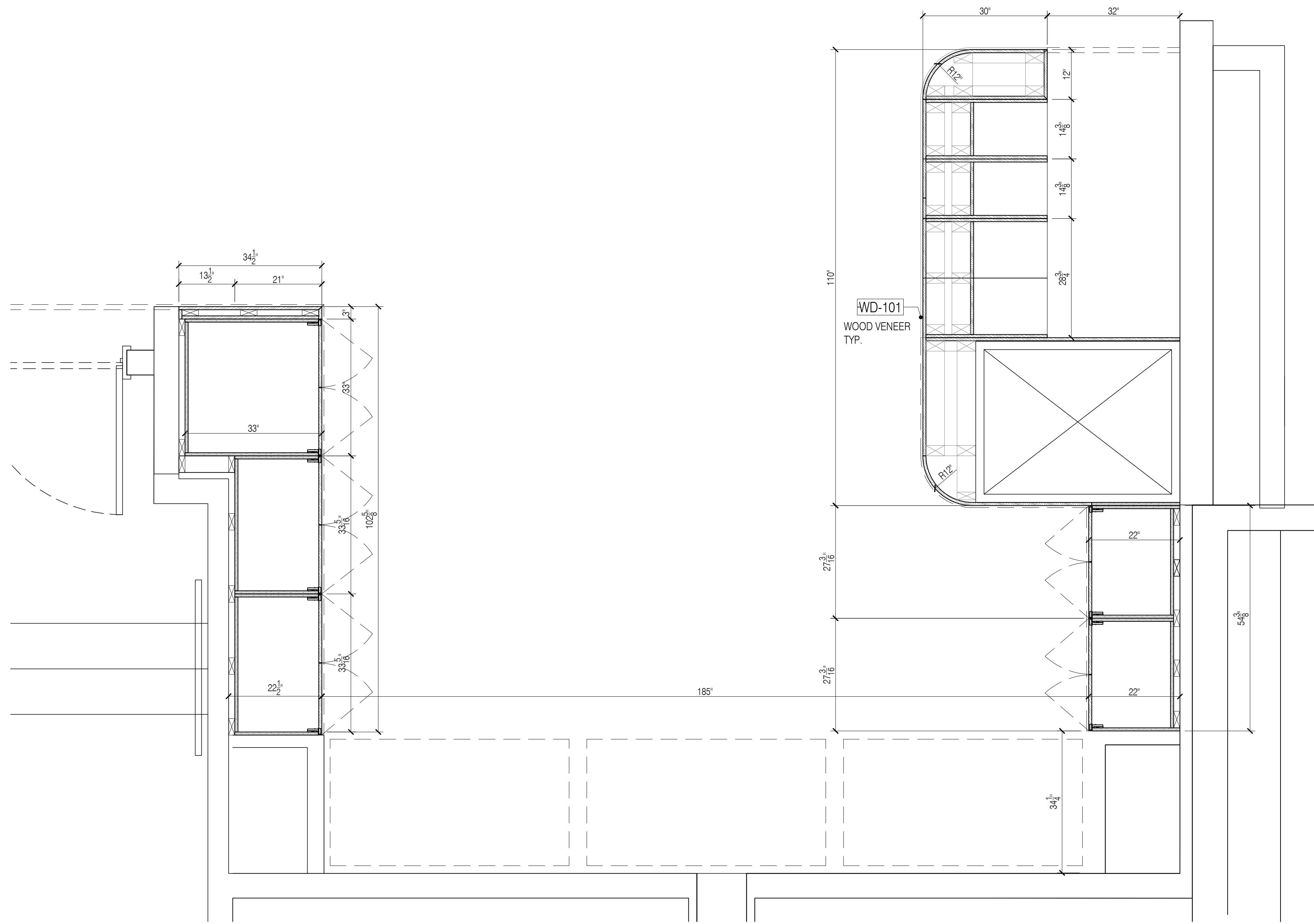

7 SECTION PLAN @ GRAB & GO 207
Scale: 3/4" = 1'-0"

FINISH SCHEDULE	
ST-101	-SOLID SURFACE, ABC STONE, BLACK MARBLE, NERO MARQUINA, HONED
MT-101	-PVD TO MATCH SATIN BRONZE/ GC TO MATCH RG CONTROL SAMPLE
MT-102	-POWDER COATED METAL, RAL 9009, SMOOTH SEMI-GLOSS
MT-115	-METAL MESH, MESH/NICHOLS, PERFORATED METAL
WD-101	-OAK WOOD VENEER

- GENERAL NOTES**
- SEE ARCHITECTURAL DWG FOR FINISH SCHEDULE
 - ARCHITECT PLEASE CONFIRM ALL MARKED/NOTED CONDITIONS
 - ALL DIMENSIONS ARE VERIFY IN THE FIELD
- ALL EDGES ARE TAPPED TO MATCH FACE FINISH U.N.O.
 - GC TO COORDINATE EXACT LOCATION OF OUTLET WITH MILLWORK
 - GC TO PROVIDE ALL NECESSARY BLOCKING AS REQUIRED

QUANTITY				
ITEM #	FLOOR	DESCRIPTION	QTY	SUB TOTAL
1.	2ND	GRAB & GO	1 EA	
TOTAL			1 EA	

- REFERENCE DWG :**
- A-131.00
 - A-201.00
 - A-202.00
 - A-440.00
 - ISSUED FOR PERMIT, 28TH MAY 2020, ADDENDUM 1 28TH JUNE 2020

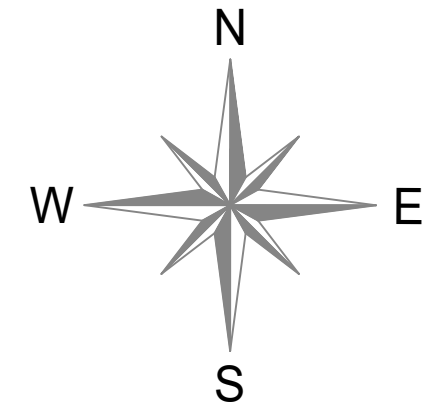

NO:	REVISIONS:	NAME:	DATE:
1	SUBMISSION FOR APPROVAL	A.M.	07/21/2020
2	REVISED AS PER COMMENTS	A.M.	08/11/2020
3	REVISED AS PER UPDATE COMMENTS	A.M.	09/14/2020
4	REVISED AS PER UPDATE COMMENTS	A.M.	10/20/2020

SAMPLE PROJECT



DATE : 07/21/2020

DRAWN BY : A.M.

ARCHITECT : HBC ARCHITECTS
122 WEST STR., 4TH FLOOR, NEW YORK, NY 10001

CONTRACTOR :

DRAWING TITLE : GRAB & GO SECTION PLAN

ROOM OR SPACE : 207 FLOOR : 2

PROJECT NUMBER: #201-20

DRAWING NUMBER:

8-04

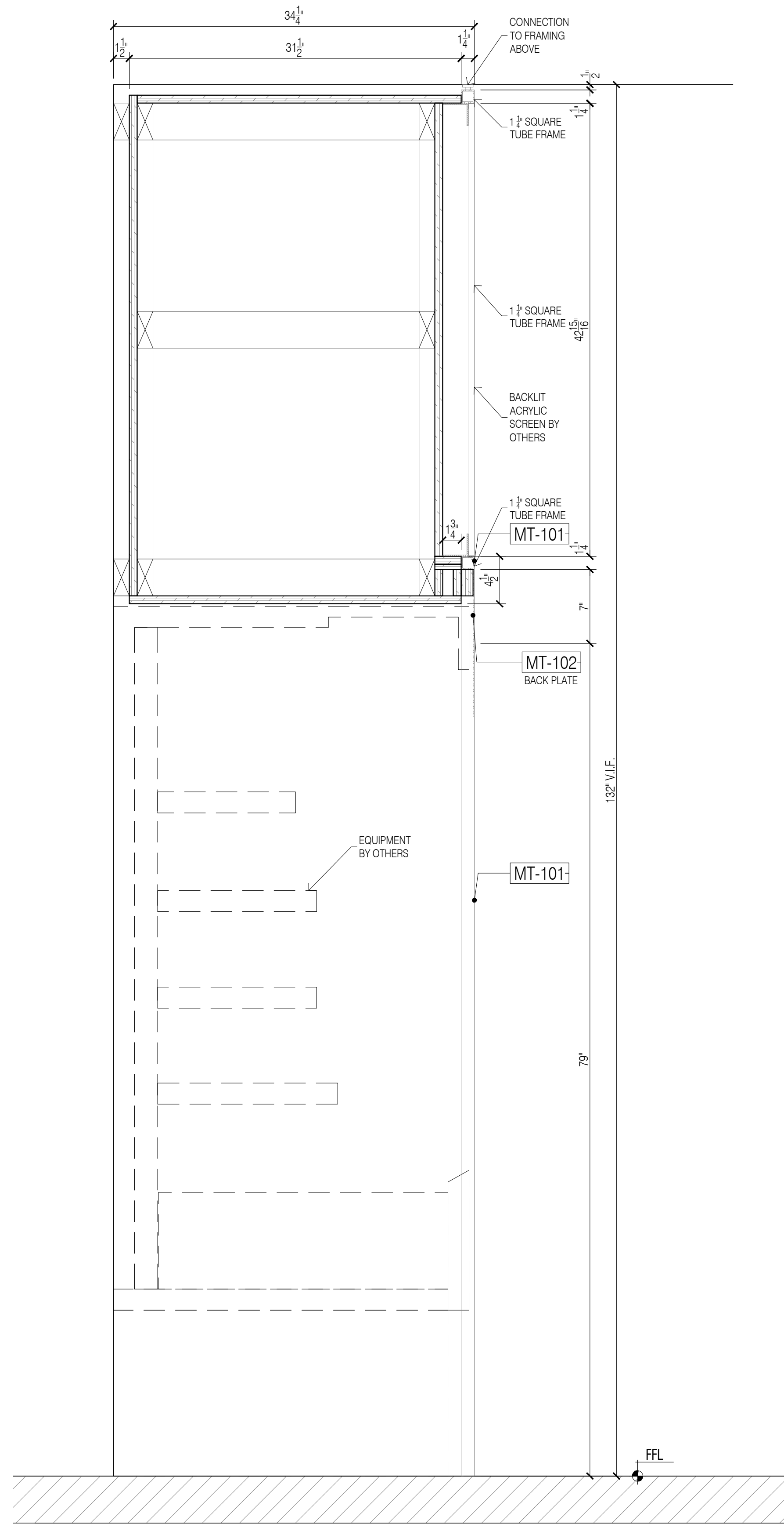

10 SECTION - THRU FRIDGE
Scale: 1-1/2"=1'-0"

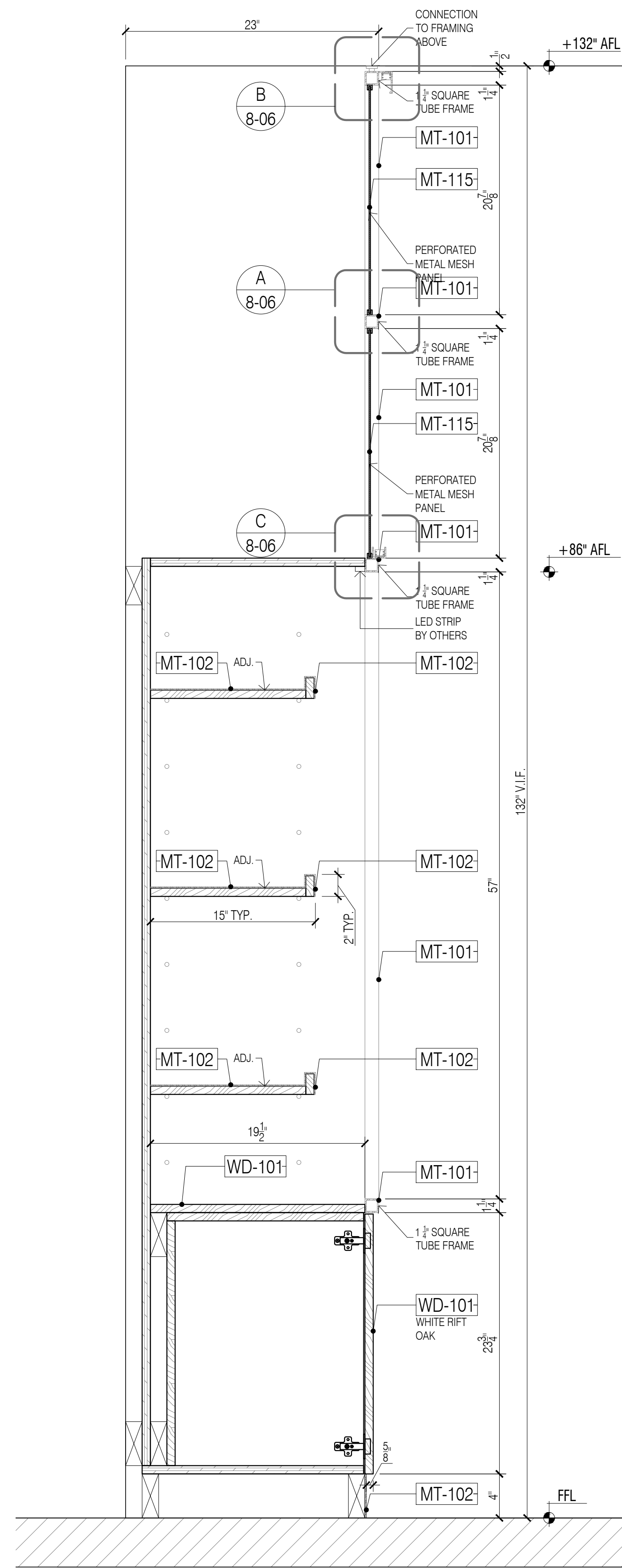

11 SECTION - THRU SHELVING
Scale: 1-1/2"=1'-0"

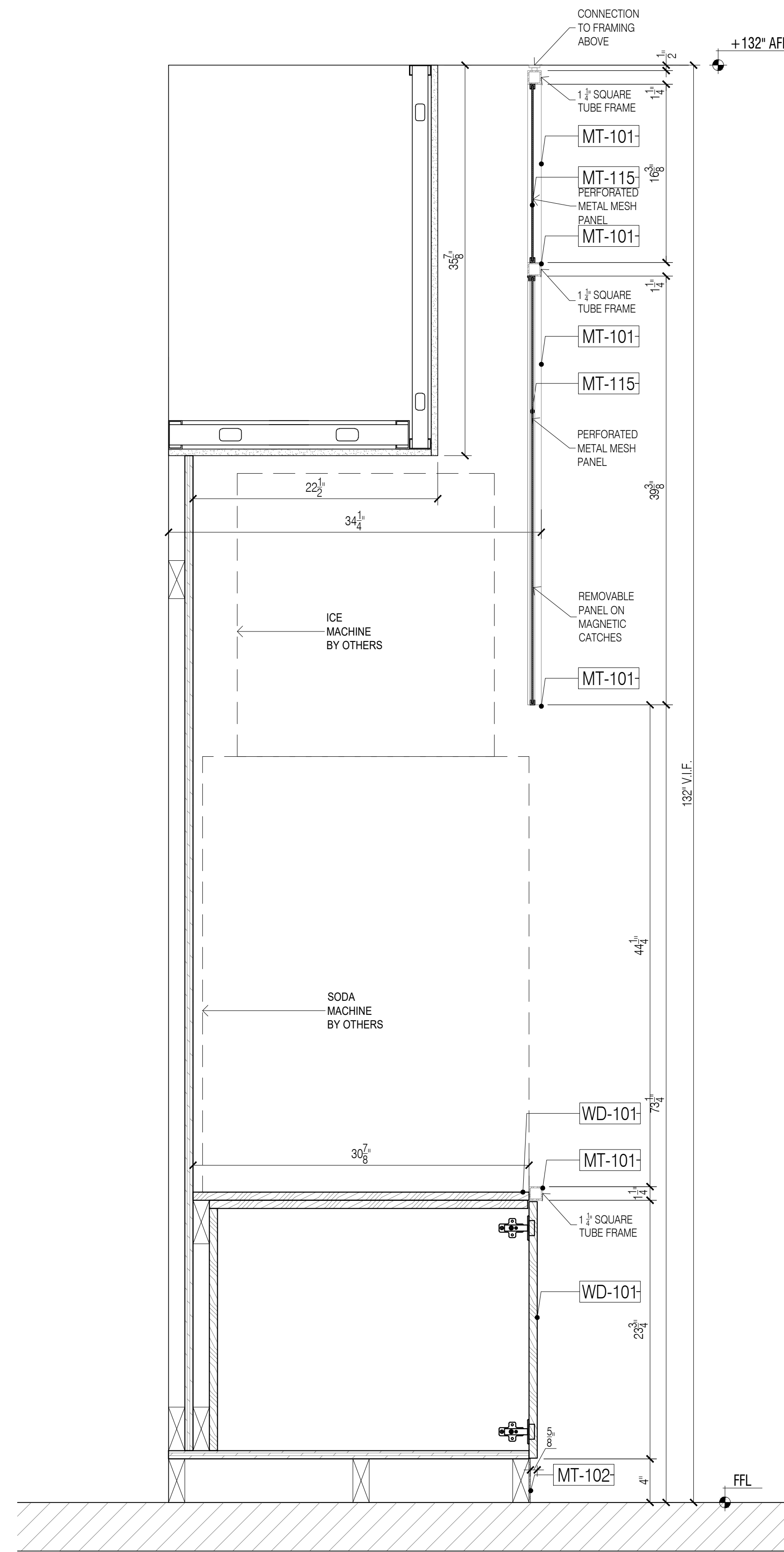

12 SECTION - THRU SODA
Scale: 1-1/2"=1'-0"

GENERAL NOTES

- SEE ARCHITECTURAL DWG FOR FINISH SCHEDULE
- ARCHITECT PLEASE CONFIRM ALL MARKED/NOTED CONDITIONS
- ALL DIMENSIONS ARE VERIFY IN THE FIELD

- ALL EDGES ARE TAPPED TO MATCH FACE FINISH U.N.O.
- GC TO COORDINATE EXACT LOCATION OF OUTLET WITH MILLWORK
- GC TO PROVIDE ALL NECESSARY BLOCKING AS REQUIRED

QUANTITY

ITEM #	FLOOR	DESCRIPTION	QTY	SUB TOTAL
1.	2ND	GRAB & GO	1 EA	
TOTAL			1 EA	

REFERENCE DWG :

- A-131.00
- A-201.00
- A-202.00
- A-440.00
- ISSUED FOR PERMIT, 28TH MAY 2020

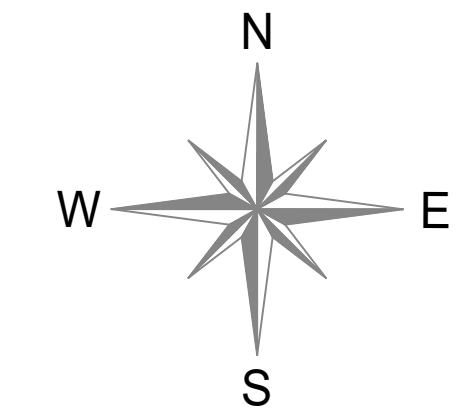

FINISH SCHEDULE

ST-101	SOLID SURFACE, ABC STONE, BLACK MARBLE, NERO MARQUINA, HONED
MT-101	PVD TO MATCH SATIN BRONZE/ GC TO MATCH RG CONTROL SAMPLE
MT-102	POWDER COATED METAL, RAL 9005, SMOOTH SEMGLOSS
MT-115	METAL MESH, MANICHOLES, PERFORATED METAL
WD-101	OAK WOOD VENEER

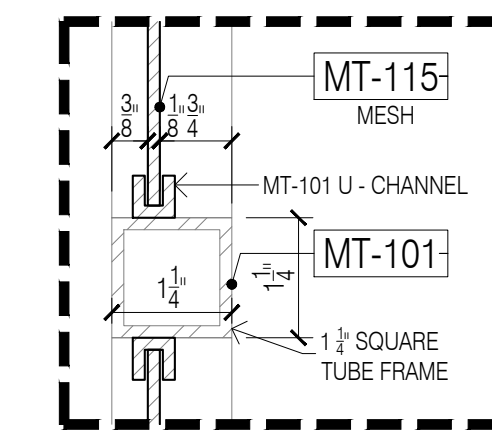

A MESH PANEL - TYP. DETAIL
Scale: 6"=1'-0"

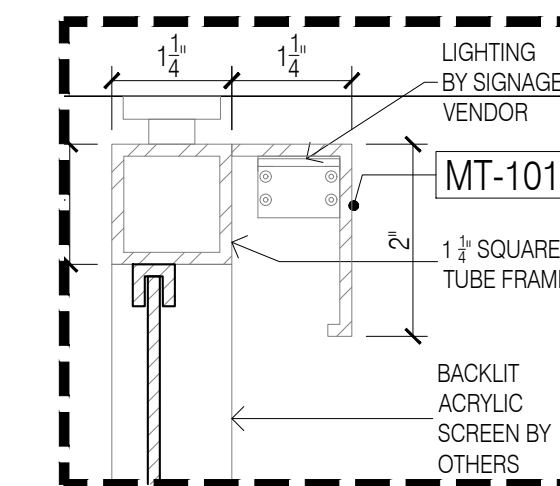

B MESH PANEL - TYP. DETAIL
Scale: 6"=1'-0"

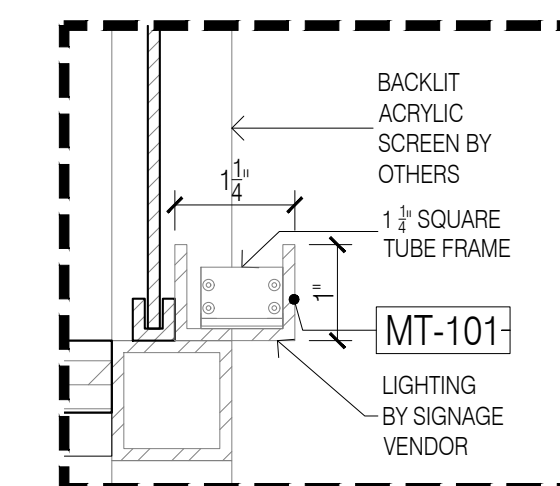

C MESH PANEL - TYP. DETAIL
Scale: 6"=1'-0"

DATE:	07/21/2020
NAME:	A.M.
NO:	1
REVISIONS:	SUBMISSION FOR APPROVAL
	2
	3
	4

SAMPLE PROJECT

Finpoint
Accelerating Excellence

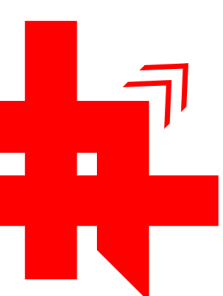

DATE : 07/21/2020

DRAWN BY : A.M.

ARCHITECT : HBC ARCHITECTS
122 WEST STR., 4TH FLOOR, NEW YORK, NY 10001

CONTRACTOR :

DRAWING TITLE : GRAB & GO SECTION

ROOM OR SPACE : 207 FLOOR : 2

PROJECT NUMBER : #201-20

DRAWING NUMBER :

8-07

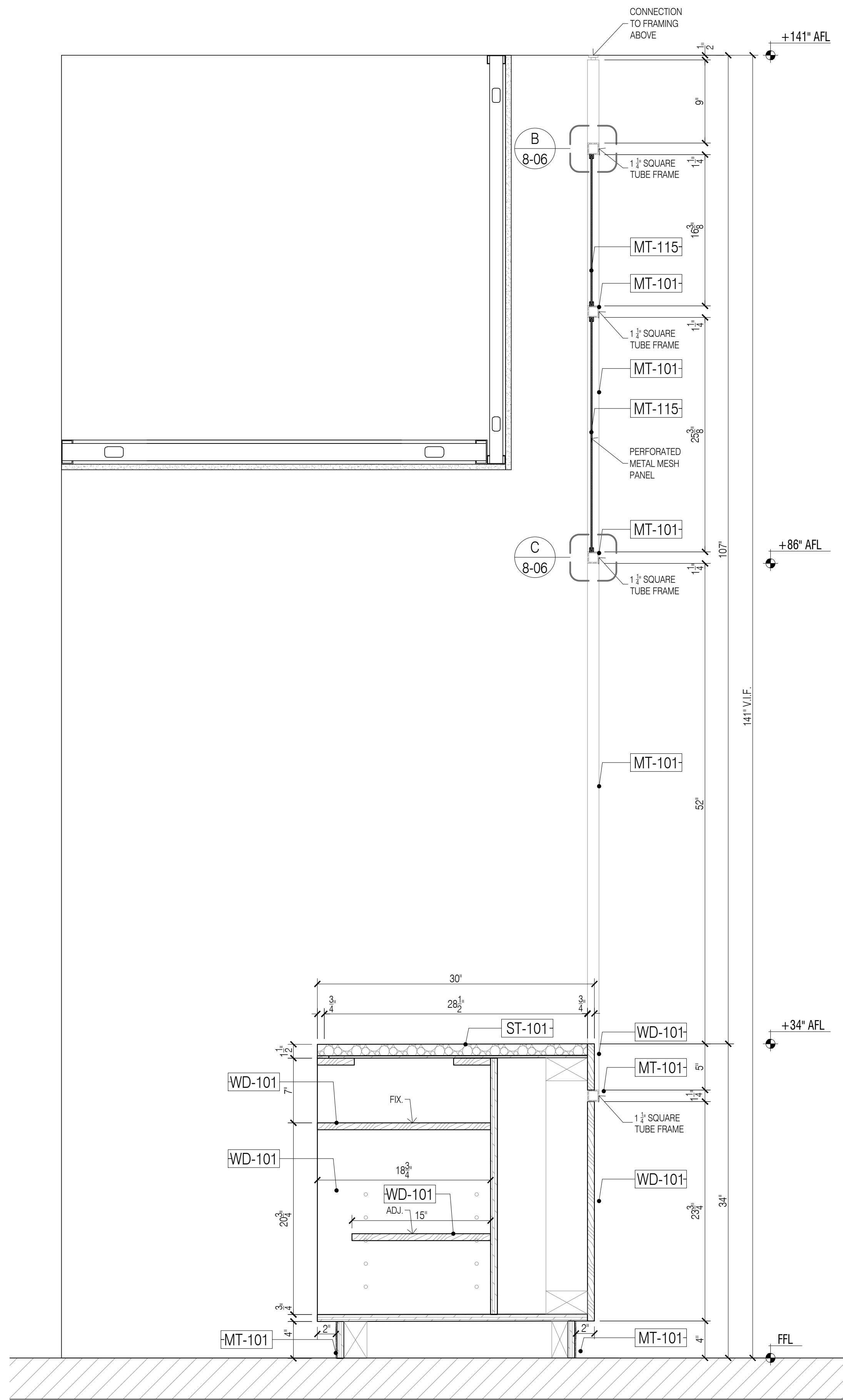

13 SECTION - THRU CANOPY
Scale: 1-1/2"=1'-0"

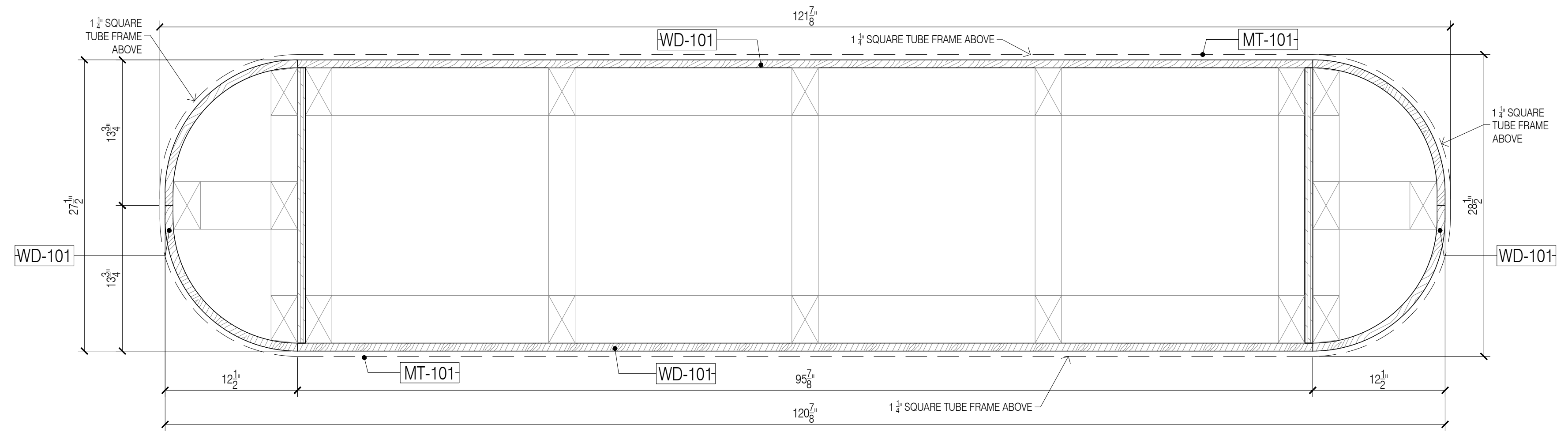

16 PLAN SECTION @ GRAB & GO ISLAND
Scale: 1-1/2"=1'-0"

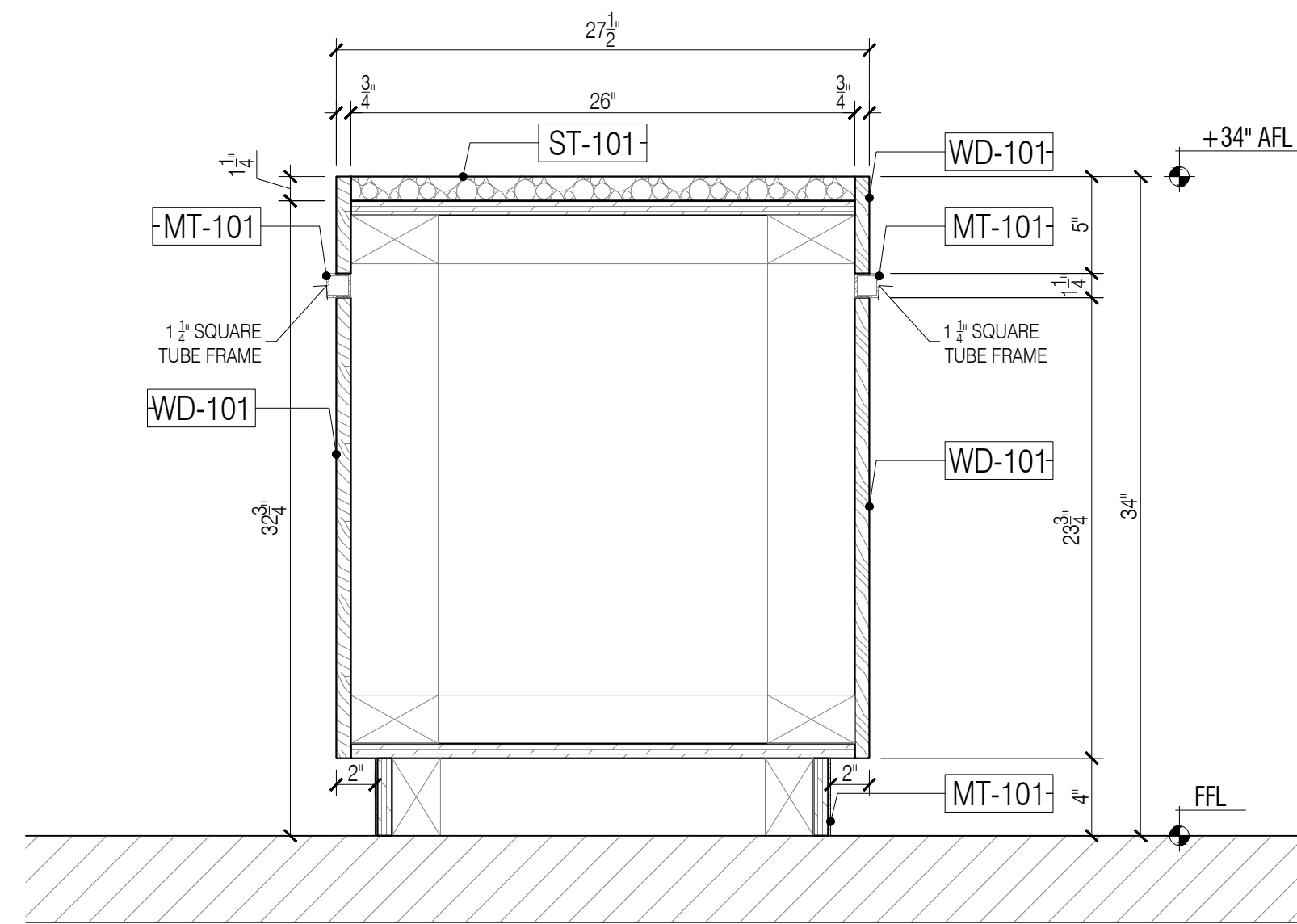

14 SECTION - THRU ISLAND
Scale: 1-1/2"=1'-0"

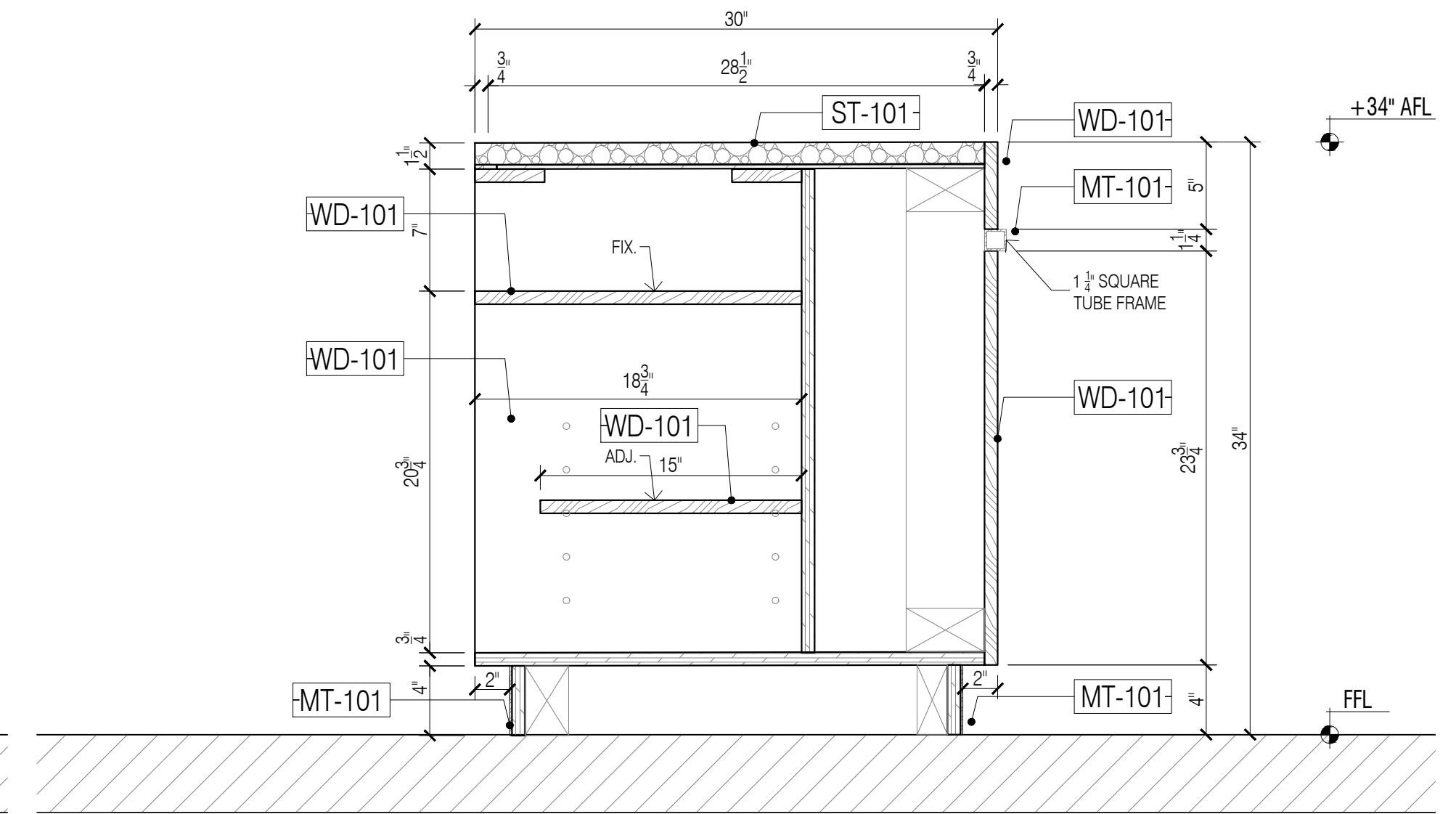

15 SECTION - THRU POS
Scale: 1-1/2"=1'-0"

FINISH SCHEDULE	
ST-101	SOLID SURFACE, ABC STONE, BLACK MARBLE, NERO MARQUINA, HONED
MT-101	PVD TO MATCH SATIN BRONZE/ GC TO MATCH RG CONTROL SAMPLE
MT-102	POWDER COATED METAL, RAL 9009, SMOOTH SEMI-GLOSS
MT-115	METAL MESH, MONIHOLES, PERFORATED METAL
WD-101	OAK WOOD VENEER

- GENERAL NOTES**
- SEE ARCHITECTURAL DWG FOR FINISH SCHEDULE
 - ARCHITECT PLEASE CONFIRM ALL MARKED/NOTED CONDITIONS
 - ALL DIMENSIONS ARE VERIFY IN THE FIELD
- ALL EDGES ARE TAPPED TO MATCH FACE FINISH U.N.O.
 - GC TO COORDINATE EXACT LOCATION OF OUTLET WITH MILLWORK
 - GC TO PROVIDE ALL NECESSARY BLOCKING AS REQUIRED

QUANTITY				
ITEM #	FLOOR	DESCRIPTION	QTY	SUB TOTAL
1.	2ND	GRAB & GO	1 EA	
TOTAL			1 EA	

- REFERENCE DWG :**
- A-131.00
 - A-201.00
 - A-202.00
 - A-440.00
 - ISSUED FOR PERMIT, 28TH MAY 2020, ADDENDUM 1 26TH JUNE 2020

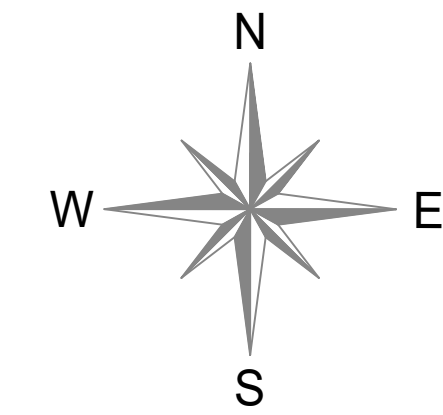

NO:	REVISIONS:	NAME:	DATE:
1	SUBMISSION FOR APPROVAL	A.M.	07/21/2020
2	REVISED AS PER COMMENTS	A.M.	08/11/2020
3	REVISED AS PER UPDATE COMMENTS	A.M.	09/14/2020
4	REVISED AS PER UPDATE COMMENTS	A.M.	10/20/2020

SAMPLE PROJECT

Finpoint
Accelerating Excellence

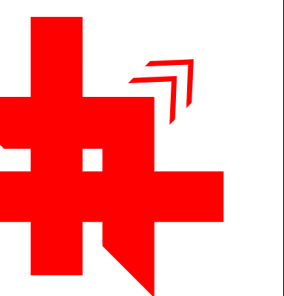

DATE : 07/21/2020

DRAWN BY : A.M.

ARCHITECT : HBC ARCHITECTS
122 WEST STR., 4TH FLOOR, NEW YORK, NY 10001

CONTRACTOR :

DRAWING TITLE : GRAB & GO SECTION

ROOM OR SPACE : 207 FLOOR : 2

PROJECT NUMBER : #201-20

DRAWING NUMBER :

8-08

FINISH SCHEDULE	
ST-103	SOLID SURFACE, ABC STONE, BLACK GRANITE, ANTIQUE BROWN, HIGH HONED
MT-101	PVD TO MATCH SATIN BRONZE/ GC TO MATCH PG CONTROL SAMPLE
MT-103B	SQUARE METAL MESH PANEL/ STEEL 9006/ POWDER COAT RAL 9005
MT-106	WATERJET CUT METAL SIGNAGE
GL-102	CLAR TEMPERED GLASS
GL-103	MIRROR, CARVART, WARM TINTED MIRROR W/ APPLIED GRAPHIC
FRP-1	FIBER REINFORCED PANEL, WHITE



KRISPY RICE

**02-14-2019
30**

NO:	REVISIONS:	NAME:	DATE:
1	SUBMISSION FOR APPROVAL	A.M.	07/21/2020
2	REVISED AS PER COMMENTS	A.M.	08/11/2020
3	REVISED AS PER UPDATE COMMENTS	A.M.	09/14/2020
3	REVISED AS PER UPDATE COMMENTS	A.M.	10/20/2020

**SAMPLE
PROJECT**



DATE :
07/21/2020

DRAWN BY :
A.M.

ARCHITECT :
HBC ARCHITECTS
122 WEST ST., 4TH FLOOR, NEW YORK, NY 10001

CONTRACTOR :

DRAWING TITLE :
**KRISPY RISE
REFERENCE RENDER**

ROOM OR FLOOR :
SPACE : **2**

PROJECT NUMBER:
#201-20

DRAWING NUMBER:

REF

OF 5

APPLIANCE SCHEDULE	
AP-1	- POS CASH REGISTER WITH PRINTER
AP-2	- MOBILE DRAFT BEER REFRIGERATOR & TAP. SUMMIT. SBC588BICSSADA
AP-3	- MOBILE UNDERCOUNTER REFRIGERATOR. TRUE. TUC-67-HC
AP-4	- BEVERAGE DISPLAY REFRIGERATOR. STRUCTURAL CONCEPTS. CO4SR-UC
AP-5	- POS COMPARTMENT W/CASH DRAWER / FABRICATED / STAINLESS STEEL
AP-6	- OPEN STORAGE COMPARTMENT/ FABRICATED/ STAINLESS STEEL
AP-7	- OPEN STORAGE COMPARTMENT/ FABRICATED/ STAINLESS STEEL

FINISH SCHEDULE	
ST-103	- SOLID SURFACE, ABC STONE, BLACK GRANITE, ANTIQUE BROWN, HIGH HONED
MT-101	- PVD TO MATCH SATIN BRONZE/ GC TO MATCH RG CONTROL SAMPLE
MT-103B	- SQUARE METAL MESH PANEL/ STEEL 900# POWDER COAT RAL 9005
MT-106	- WATERJET CUT METAL SIGNAGE
GL-102	- CLEAR TEMPERED GLASS
GL-103	- MIRROR, CARVART, WARM TINTED MIRROR W/ APPLIED GRAPHIC
FRP-1	- FIBER REINFORCED PANEL, WHITE

GENERAL NOTES

- SEE ARCHITECTURAL DWG FOR FINISH SCHEDULE
- ARCHITECT PLEASE CONFIRM ALL MARKED/NOTED CONDITIONS
- ALL DIMENSIONS ARE VERIFY IN THE FIELD

- ALL EDGES ARE TAPPED TO MATCH FACE FINISH U.N.O.
- GC TO COORDINATE EXACT LOCATION OF OUTLET WITH MILLWORK
- GC TO PROVIDE ALL NECESSARY BLOCKING AS REQUIRED

QUANTITY				
ITEM #	FLOOR	DESCRIPTION	QTY	SUB TOTAL
1.	2ND	KRISPY RICE	1 EA	
TOTAL			1 EA	

REFERENCE DWG :

- A-131.00
- A-201.00
- A-202.00
- A-450.00
- ISSUED FOR PERMIT, 28TH MAY 2020, ADDENDUM 1 26TH JUNE 2020

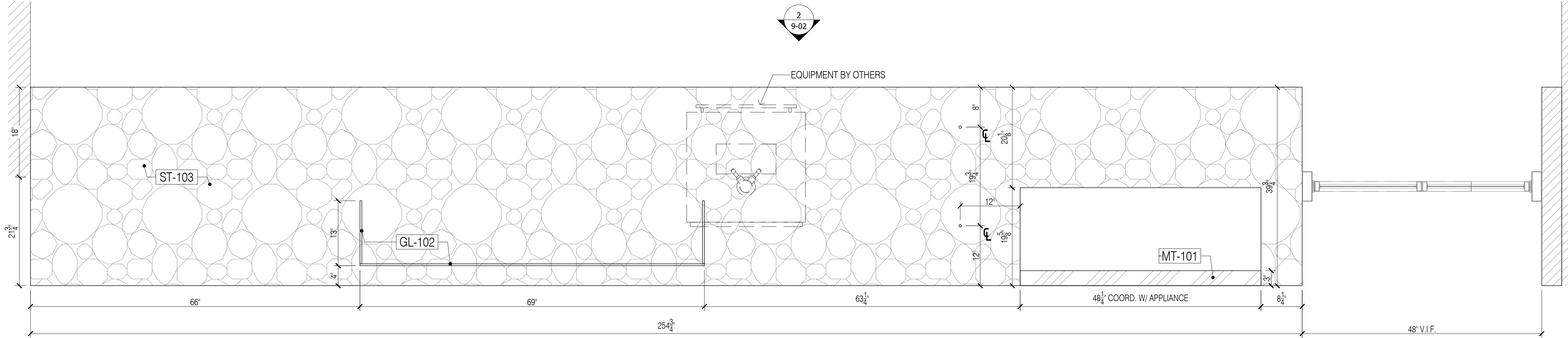

1 PLAN @ KRISPY RICE
Scale: 1"=1'-0"

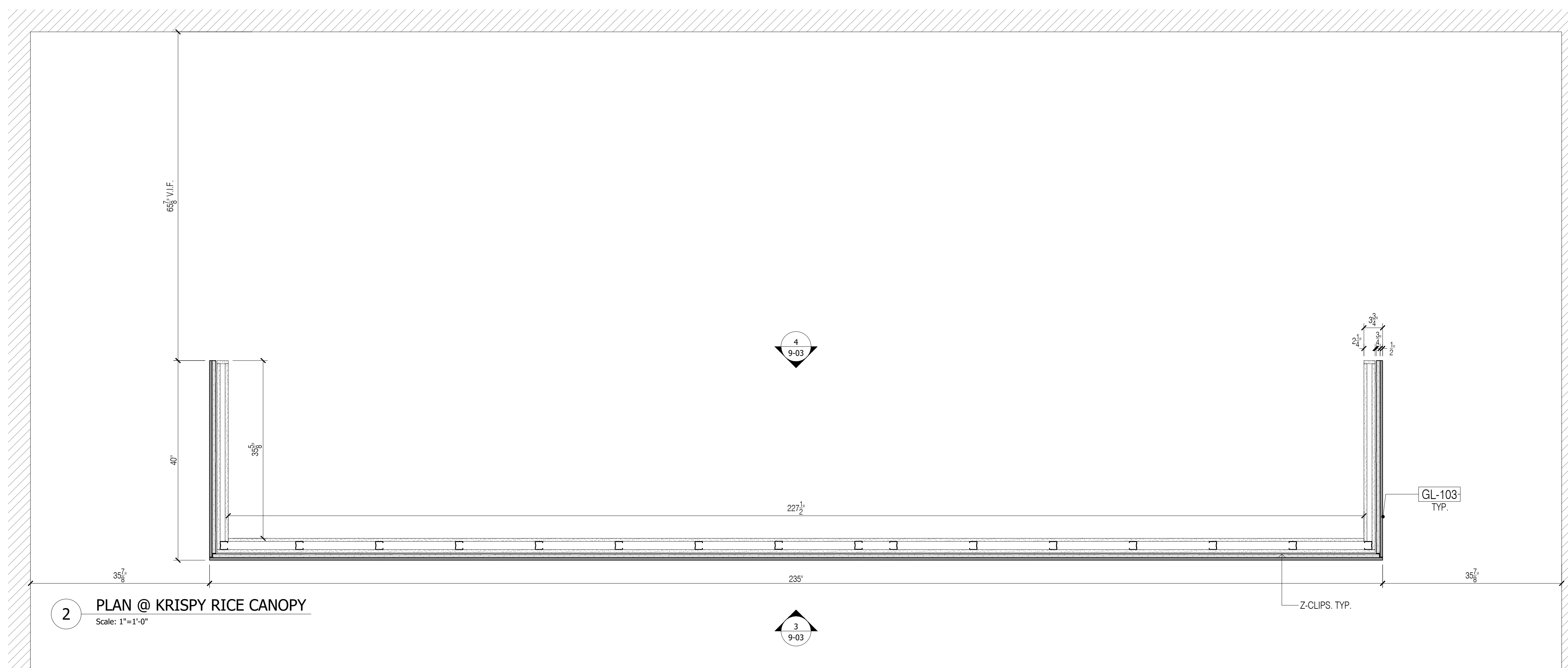

2 PLAN @ KRISPY RICE CANOPY
Scale: 1"=1'-0"

NO.	REVISIONS:	DATE:
1	SUBMISSION FOR APPROVAL	07/21/2020
2	REVISED AS PER COMMENTS	08/11/2020
3	REVISED AS PER UPDATE COMMENTS	09/14/2020
3	REVISED AS PER UPDATE COMMENTS	10/20/2020

SAMPLE PROJECT



DATE : 07/21/2020

DRAWN BY : A.M.

ARCHITECT : HBC ARCHITECTS
122 WEST ST., 4TH FLOOR, NEW YORK, NY 10001

CONTRACTOR :

DRAWING TITLE : KRISPY RICE PLAN

ROOM OR SPACE : 2

PROJECT NUMBER: #201-20

DRAWING NUMBER:

9-01

APPLIANCE SCHEDULE	
AP-1	- POS CASH REGISTER WITH PRINTER
AP-2	- MOBILE DRAFT BEER REFRIGERATOR & TAP. SUMMIT. SBC586BICSSADA
AP-3	- BEVERAGE DISPLAY REFRIGERATOR. TRUE. TUC-67-HC
AP-4	- BEVERAGE DISPLAY REFRIGERATOR. STRUCTURAL CONCEPTS. CO4SR-UC
AP-5	- POS COMPARTMENT W/CASH DRAWER / FABRICATED / STAINLESS STEEL
AP-6	- OPEN STORAGE COMPARTMENT / FABRICATED / STAINLESS STEEL
AP-7	- OPEN STORAGE COMPARTMENT / FABRICATED / STAINLESS STEEL

FINISH SCHEDULE	
ST-103	- SOLID SURFACE, ABC STONE, BLACK GRANITE, ANTIQUE BROWN, HIGH HONED
MT-101	- PVD TO MATCH SATIN BRONZE/ GC TO MATCH RG CONTROL SAMPLE
MT-103B	- SQUARE METAL MESH PANEL/ STEEL 9006/ POWDER COAT RAL 9005
MT-106	- WATERJET CUT METAL SIGNAGE
GL-102	- CLEAR TEMPERED GLASS
GL-103	- MIRROR, CARVART, WARM TINTED MIRROR W/ APPLIED GRAPHIC
FRP-1	- FIBER REINFORCED PANEL, WHITE

- GENERAL NOTES**
- SEE ARCHITECTURAL DWG FOR FINISH SCHEDULE
 - ARCHITECT PLEASE CONFIRM ALL MARKED/NOTED CONDITIONS
 - ALL DIMENSIONS ARE VERIFY IN THE FIELD
- ALL EDGES ARE TAPPED TO MATCH FACE FINISH U.N.O.
 - GC TO COORDINATE EXACT LOCATION OF OUTLET WITH MILLWORK
 - GC TO PROVIDE ALL NECESSARY BLOCKING AS REQUIRED

QUANTITY				
ITEM #	FLOOR	DESCRIPTION	QTY	SUB TOTAL
1.	2ND	KRISPY RICE	1 EA	
TOTAL			1 EA	

- REFERENCE DWG :**
- A-131.00
 - A-201.00
 - A-202.00
 - A-450.00
 - ISSUED FOR PERMIT, 28TH MAY 2020, ADDENDUM 1 26TH JUNE 2020

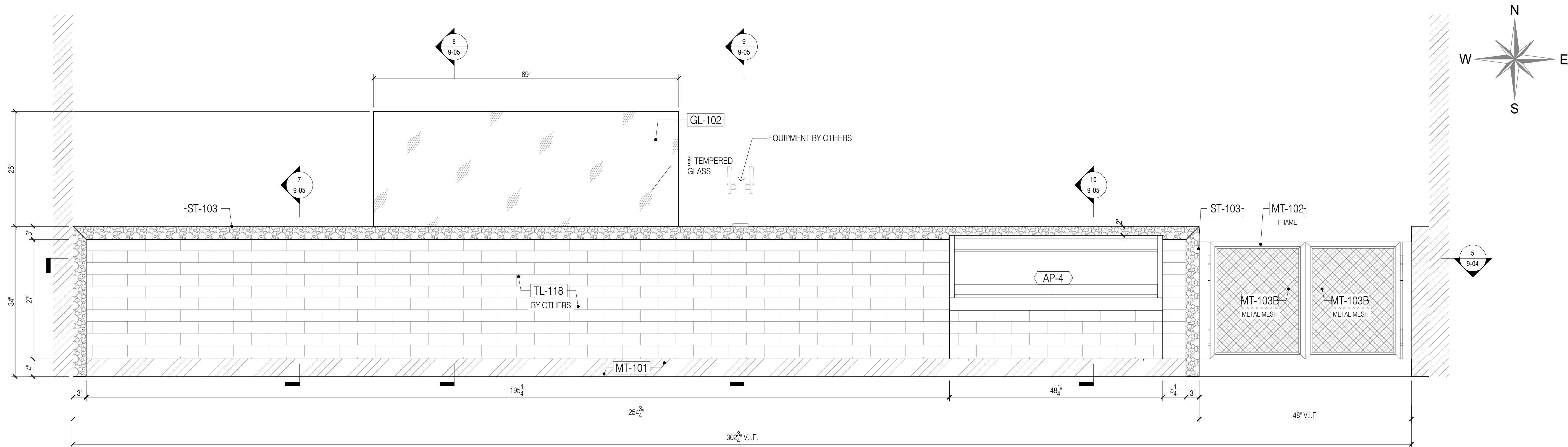

1 ELVATION @ KRISPY RICE
Scale: 1"=1'-0"

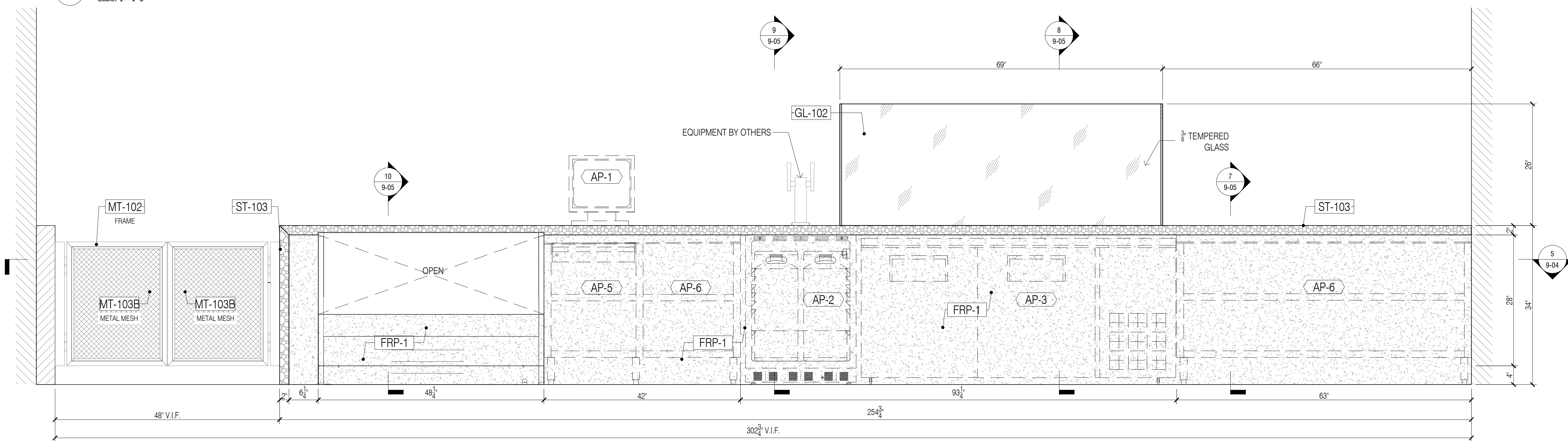

2 ELVATION @ KRISPY RICE
Scale: 1"=1'-0"

NO:	REVISIONS:	DATE:
1	SUBMISSION FOR APPROVAL	07/21/2020
2	REVISED AS PER COMMENTS	08/11/2020
3	REVISED AS PER UPDATE COMMENTS	09/14/2020
3	REVISED AS PER UPDATE COMMENTS	10/20/2020

SAMPLE PROJECT



DATE : 07/21/2020

DRAWN BY : A.M.

ARCHITECT : HBC ARCHITECTS
122 WEST STR., 4TH FLOOR, NEW YORK, NY 10001

CONTRACTOR :

DRAWING TITLE : KRISPY RICE ELEVATION

ROOM OR SPACE : FLOOR : 2

PROJECT NUMBER : #201-20

DRAWING NUMBER :

9-02

APPLIANCE SCHEDULE	
AP-1	- POS CASH REGISTER WITH PRINTER
AP-2	- MOBILE DRAFT BEER REFRIGERATOR & TAP. SUMMIT. SBC588BICSSADA
AP-3	- MOBILE UNDERCOUNTER REFRIGERATOR. TRUE. TUC-67-HC
AP-4	- BEVERAGE DISPLAY REFRIGERATOR. STRUCTURAL CONCEPTS. CO4SR-UC
AP-5	- POS COMPARTMENT W/CASH DRAWER / FABRICATED / STAINLESS STEEL
AP-6	- OPEN STORAGE COMPARTMENT/ FABRICATED/ STAINLESS STEEL
AP-7	- OPEN STORAGE COMPARTMENT/ FABRICATED/ STAINLESS STEEL

FINISH SCHEDULE	
ST-103	- SOLID SURFACE, ABC STONE, BLACK GRANITE, ANTIQUE BROWN, HIGH HONED
MT-101	- PVD TO MATCH SATIN BRONZE/ GC TO MATCH RG CONTROL SAMPLE
MT-103B	- SQUARE METAL MESH PANEL/ STEEL 9006/ POWDER COAT RAL 9005
MT-106	- WATERJET CUT METAL SIGNAGE
GL-102	- CLEAR TEMPERED GLASS
GL-103	- MIRROR, CARVART, WARM TINTED MIRROR W/ APPLIED GRAPHIC
FRP-1	- FIBER REINFORCED PANEL, WHITE

- GENERAL NOTES**
- SEE ARCHITECTURAL DWG FOR FINISH SCHEDULE
 - ARCHITECT PLEASE CONFIRM ALL MARKED/NOTED CONDITIONS
 - ALL DIMENSIONS ARE VERIFY IN THE FIELD
- ALL EDGES ARE TAPPED TO MATCH FACE FINISH U.N.O.
 - GC TO COORDINATE EXACT LOCATION OF OUTLET WITH MILLWORK
 - GC TO PROVIDE ALL NECESSARY BLOCKING AS REQUIRED

QUANTITY				
ITEM #	FLOOR	DESCRIPTION	QTY	SUB TOTAL
1.	2ND	KRISPY RICE	1 EA	
TOTAL			1 EA	

- REFERENCE DWG :**
- A-131.00
 - A-201.00
 - A-202.00
 - A-450.00
 - ISSUED FOR PERMIT, 28TH MAY 2020, ADDENDUM 1 26TH JUNE 2020

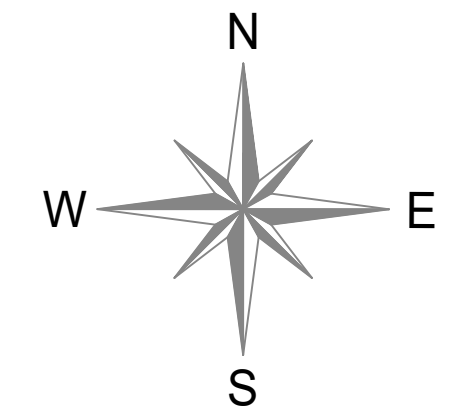

NO:	REVISIONS:	DATE:
1	SUBMISSION FOR APPROVAL	07/21/2020
2	REVISED AS PER COMMENTS	08/11/2020
3	REVISED AS PER UPDATE COMMENTS	09/14/2020
3	REVISED AS PER UPDATE COMMENTS	10/20/2020

SAMPLE PROJECT



DATE : 07/21/2020

DRAWN BY : A.M.

ARCHITECT : HBC ARCHITECTS
122 WEST ST., 4TH FLOOR, NEW YORK, NY 10001

CONTRACTOR :

DRAWING TITLE : KRISPY RICE ELEVATION

ROOM OR SPACE : - FLOOR : 2

PROJECT NUMBER: #201-20

DRAWING NUMBER:

9-03

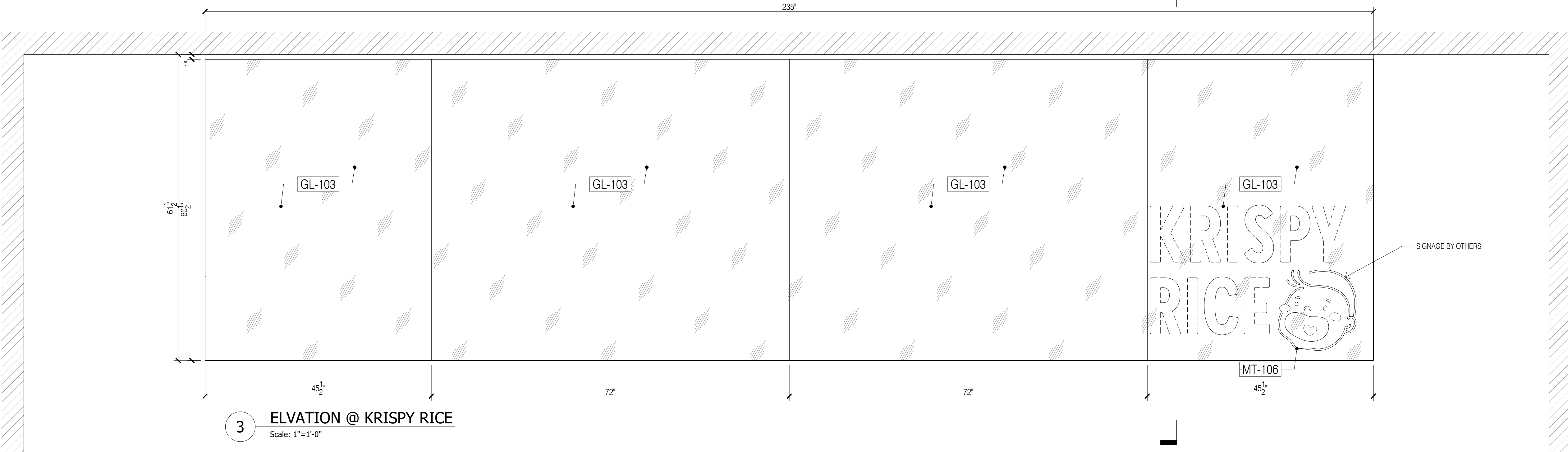

3 ELVATION @ KRISPY RICE
Scale: 1"=1'-0"

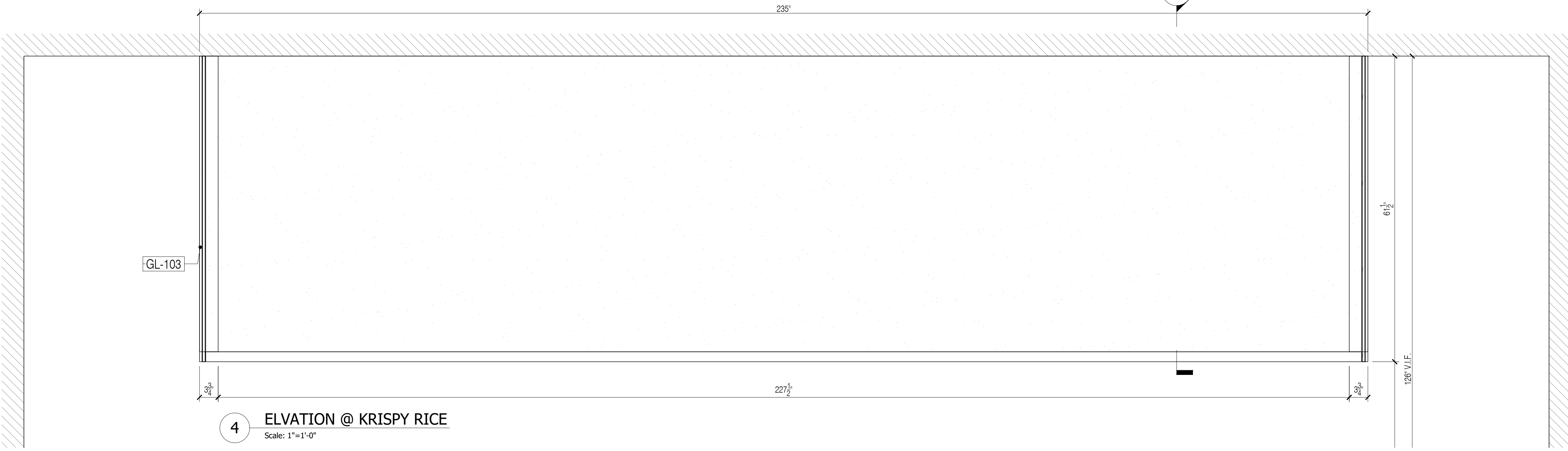

4 ELVATION @ KRISPY RICE
Scale: 1"=1'-0"

APPLIANCE SCHEDULE	
AP-1	- POS CASH REGISTER WITH PRINTER
AP-2	- MOBILE DRAFT BEER REFRIGERATOR & TAP. SUMMIT. SBC588BICSSADA
AP-3	- MOBILE UNDERCOUNTER REFRIGERATOR. TRUE. TUC-67-HC
AP-4	- BEVERAGE DISPLAY REFRIGERATOR. STRUCTURAL CONCEPTS. CO4SR-UC
AP-5	- POS COMPARTMENT W/CASH DRAWER / FABRICATED / STAINLESS STEEL
AP-6	- OPEN STORAGE COMPARTMENT/ FABRICATED/ STAINLESS STEEL
AP-7	- OPEN STORAGE COMPARTMENT/ FABRICATED/ STAINLESS STEEL

FINISH SCHEDULE	
ST-103	-SOLID SURFACE, ABC STONE, BLACK GRANITE, ANTIQUE BROWN, HIGH HONED
MT-101	-PVD TO MATCH SATIN BRONZE/ GC TO MATCH RG CONTROL SAMPLE
MT-103B	-SQUARE METAL MESH PANEL/ STEEL 9006/ POWDER COAT RAL 9005
MT-106	-WATERJET CUT METAL SIGNAGE
GL-102	-↑ CLEAR TEMPERED GLASS
GL-103	-MIRROR, CARVART, WARM TINTED MIRROR W/ APPLIED GRAPHIC
FRP-1	- FIBER REINFORCED PANEL, WHITE

GENERAL NOTES

- SEE ARCHITECTURAL DWG FOR FINISH SCHEDULE
- ARCHITECT PLEASE CONFIRM ALL MARKED/NOTED CONDITIONS
- ALL DIMENSIONS ARE VERIFY IN THE FIELD

- ALL EDGES ARE TAPPED TO MATCH FACE FINISH U.N.O.
- GC TO COORDINATE EXACT LOCATION OF OUTLET WITH MILLWORK
- GC TO PROVIDE ALL NECESSARY BLOCKING AS REQUIRED

QUANTITY				
ITEM #	FLOOR	DESCRIPTION	QTY	SUB TOTAL
1.	2ND	KRISPY RICE	1 EA	
TOTAL			1 EA	

REFERENCE DWG :

- A-131.00
- A-201.00
- A-202.00
- A-450.00
- ISSUED FOR PERMIT, 28TH MAY 2020, ADDENDUM 1 26TH JUNE 2020

NO:	REVISIONS:	NAME:	DATE:
1	SUBMISSION FOR APPROVAL	A.M.	07/21/2020
2	REVISED AS PER COMMENTS	A.M.	08/11/2020
3	REVISED AS PER UPDATE COMMENTS	A.M.	09/14/2020
3	REVISED AS PER UPDATE COMMENTS	A.M.	10/20/2020

SAMPLE PROJECT



DATE : 07/21/2020

DRAWN BY : A.M.

ARCHITECT : HBC ARCHITECTS
122 WEST STR., 4TH FLOOR, NEW YORK, NY 10001

CONTRACTOR :

DRAWING TITLE : KRISPY RICE PLAN SECTION

ROOM OR SPACE : 2

PROJECT NUMBER : #201-20

DRAWING NUMBER :

9-04

4 OF 5

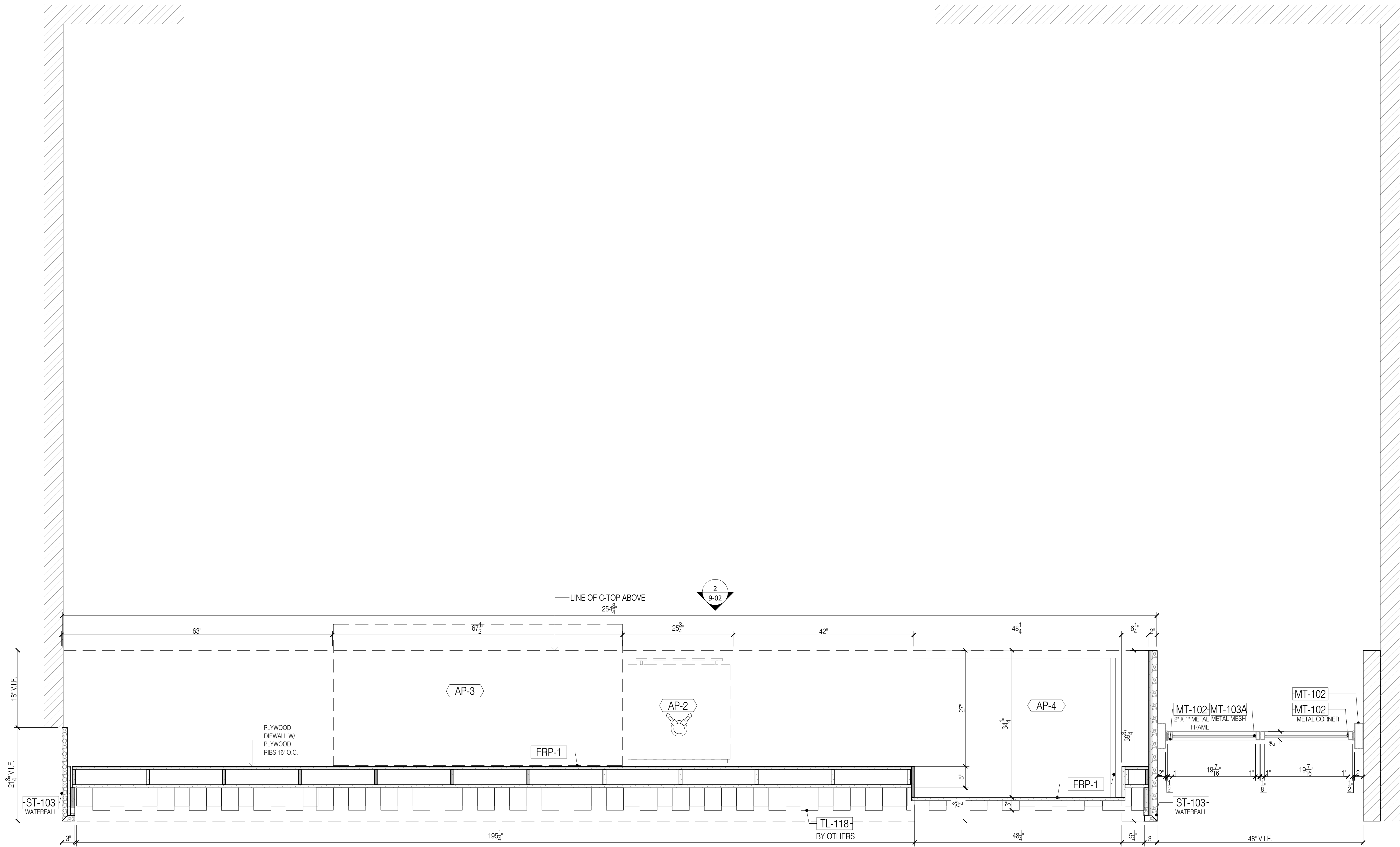

5 PLAN SECTION @ KRISPY RICE
Scale: 1"=1'-0"

1
9-02

APPLIANCE SCHEDULE	
AP-1	POS CASH REGISTER WITH PRINTER
AP-2	MOBILE DRAFT BEER REFRIGERATOR & TAP, SUMMIT, SBC588BCSSADA
AP-3	MOBILE DRAFT BEER REFRIGERATOR & TAP, TUC-67-HC
AP-4	BEVERAGE DISPLAY REFRIGERATOR, STRUCTURAL CONCEPTS, CO4R-UC
AP-5	POS COMPARTMENT W/CASH DRAWER / FABRICATED / STAINLESS STEEL
AP-6	OPEN STORAGE COMPARTMENT / FABRICATED / STAINLESS STEEL
AP-7	OPEN STORAGE COMPARTMENT / FABRICATED / STAINLESS STEEL

FINISH SCHEDULE	
ST-103	SOLID SURFACE, ABC STONE, BLACK GRANITE, ANTIQUE BROWN, HIGH HONED
MT-101	PVD TO MATCH SATIN BRONZE/ GC TO MATCH RG CONTROL, SAMPLE
MT-103B	SQUARE METAL MESH PANEL/ STEEL 9006/ POWDER COAT RAL 9005
MT-106	WATERJET CUT METAL SIGNAGE
GL-102	↑ CLEAR TEMPERED GLASS
GL-103	MIRROR, CARVART, WARM TINTED MIRROR W/ APPLIED GRAPHIC
FRP-1	FIBER REINFORCED PANEL, WHITE

- GENERAL NOTES**
- SEE ARCHITECTURAL DWG FOR FINISH SCHEDULE
 - ARCHITECT PLEASE CONFIRM ALL MARKED/NOTED CONDITIONS
 - ALL DIMENSIONS ARE VERIFY IN THE FIELD
- ALL EDGES ARE TAPPED TO MATCH FACE FINISH U.N.O.
 - GC TO COORDINATE EXACT LOCATION OF OUTLET WITH MILLWORK
 - GC TO PROVIDE ALL NECESSARY BLOCKING AS REQUIRED

QUANTITY				
ITEM #	FLOOR	DESCRIPTION	QTY	SUB TOTAL
1.	2ND	KRISPY RICE	1 EA.	
TOTAL			1 EA.	

- REFERENCE DWG :**
- A-131.00
 - A-201.00
 - A-202.00
 - A-450.00
 - ISSUED FOR PERMIT, 28TH MAY 2020, ADDENDUM 1 26TH JUNE 2020

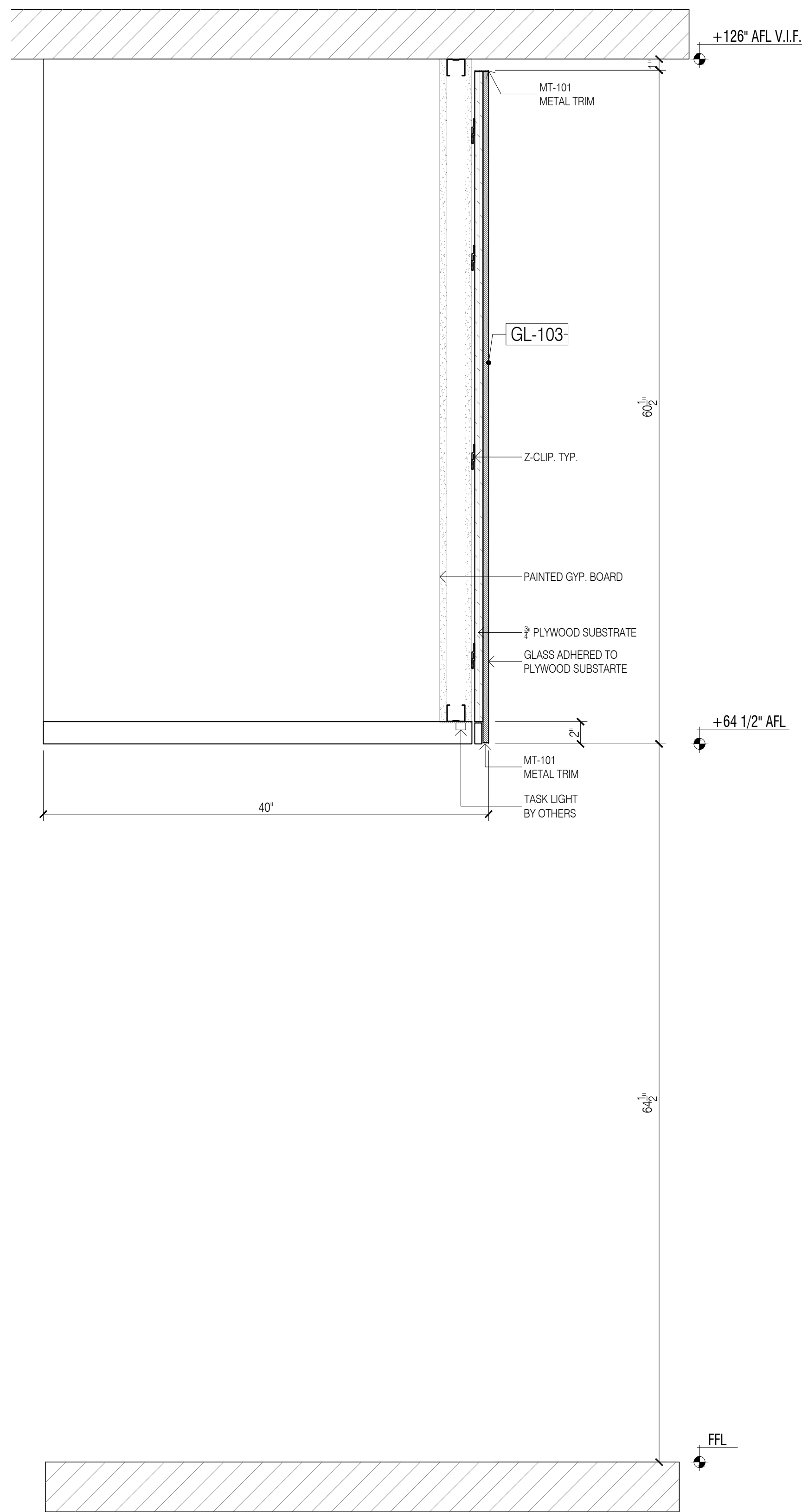

6 SECTION - THRU ISLAND
Scale: 1-1/2"=1'-0"

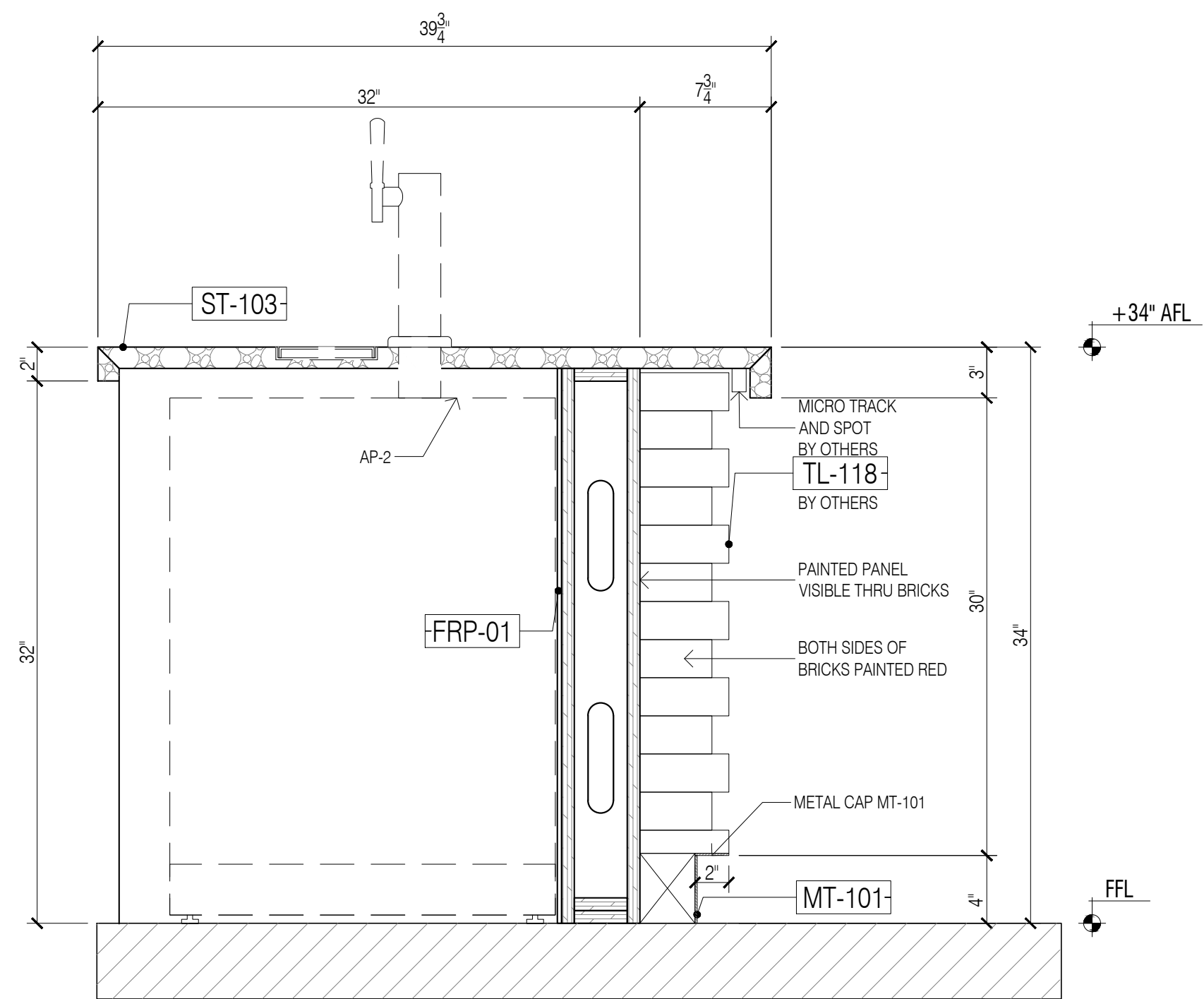

9 SECTION - BEER TAP
Scale: 1-1/2"=1'-0"

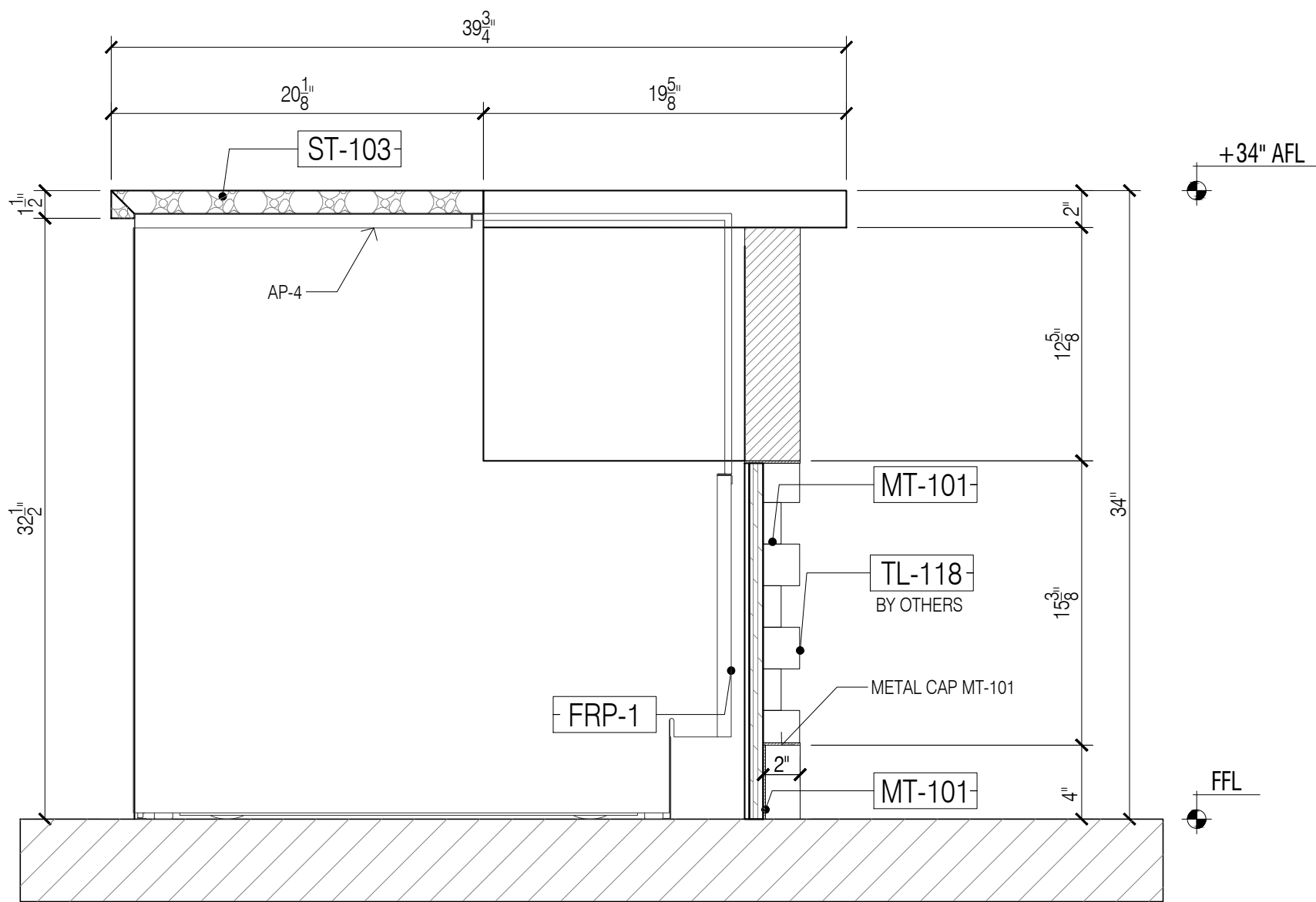

10 SECTION - COUNTERTOP
Scale: 1-1/2"=1'-0"

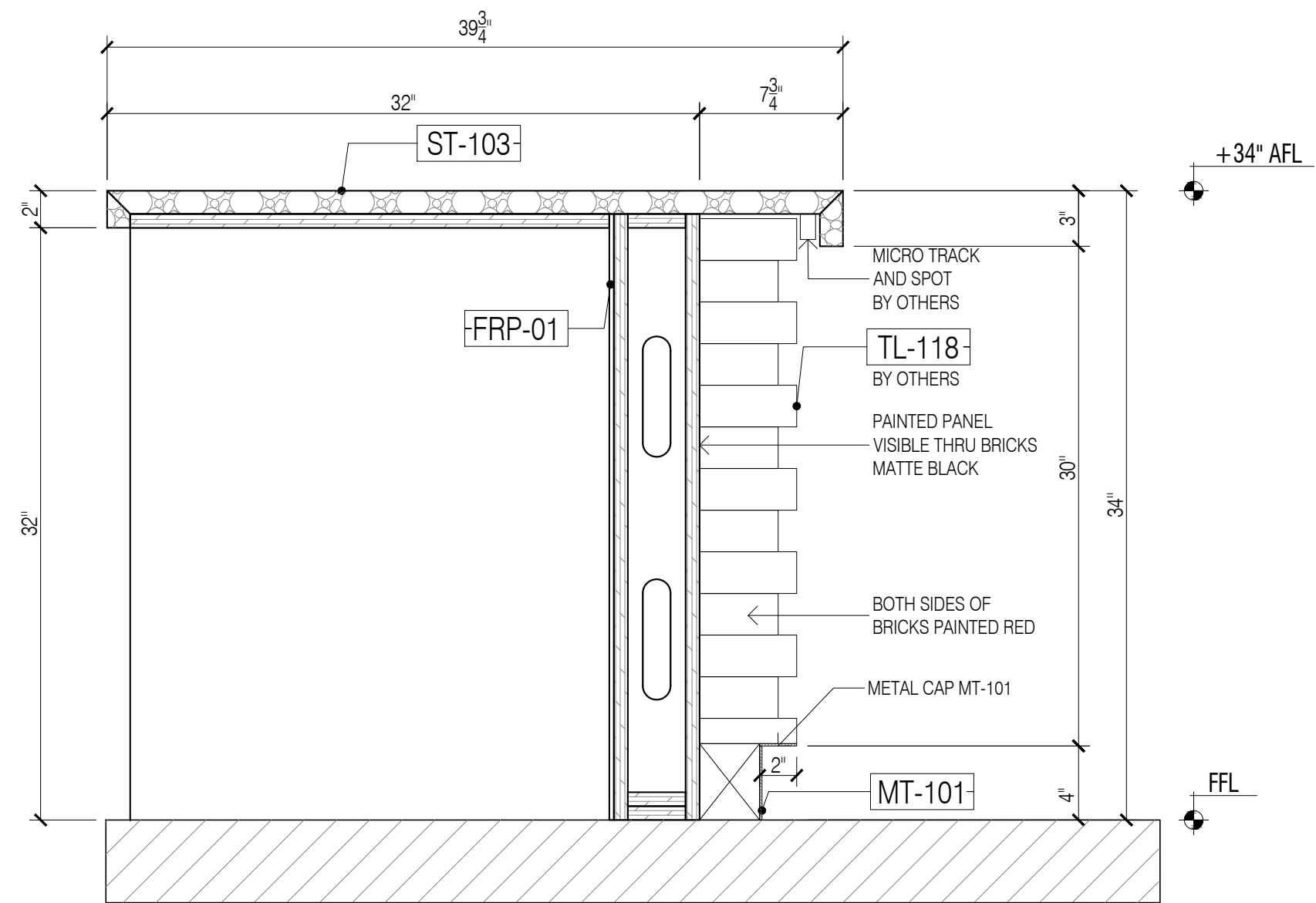

7 SECTION - COUNTERTOP
Scale: 1-1/2"=1'-0"

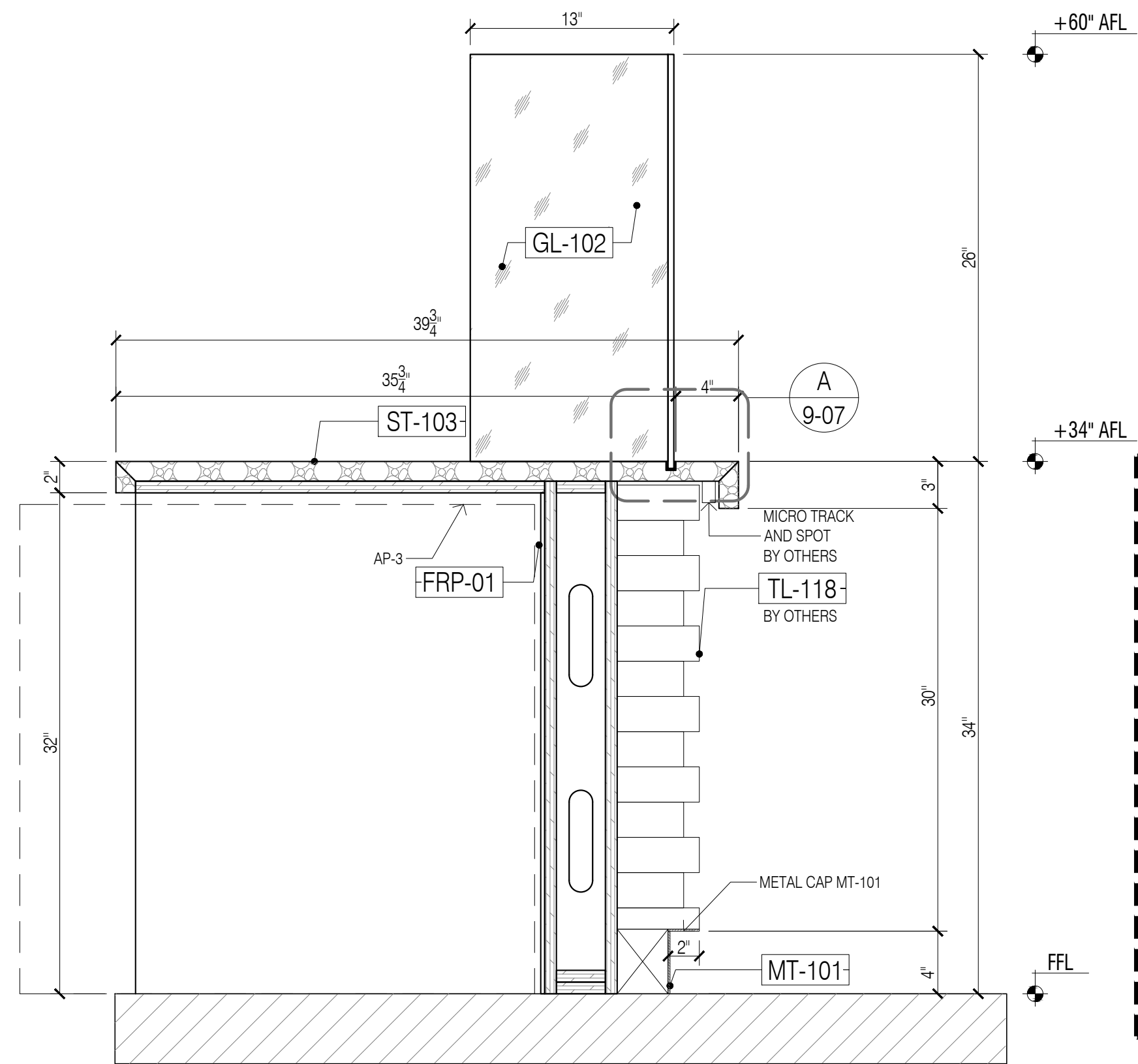

8 SECTION - COUNTERTOP W/ SNEEZE GUARD
Scale: 1-1/2"=1'-0"

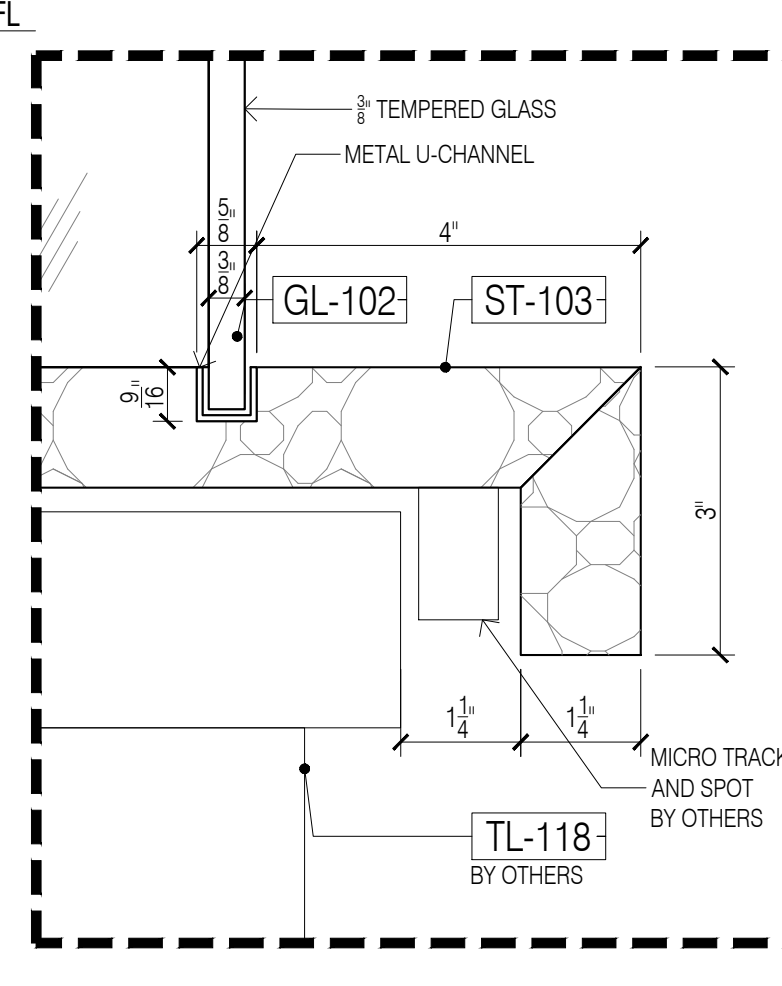

A BAR DETAIL @ GLASS
Scale: 6"=1'-0"

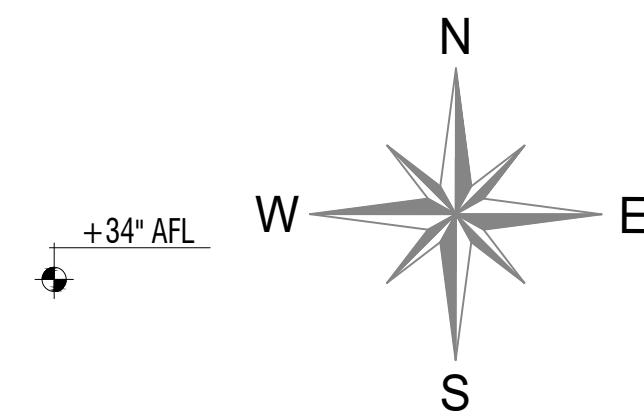

DATE:	07/21/2020
NAME:	A.M.
	08/11/2020
	A.M.
	09/14/2020
	A.M.
	10/20/2020
	A.M.

NO:	REVISIONS:
1	SUBMISSION FOR APPROVAL
2	REVISED AS PER COMMENTS
3	REVISED AS PER UPDATE COMMENTS
3	REVISED AS PER UPDATE COMMENTS

NO:	REVISIONS:
1	SUBMISSION FOR APPROVAL
2	REVISED AS PER COMMENTS
3	REVISED AS PER UPDATE COMMENTS
3	REVISED AS PER UPDATE COMMENTS

SAMPLE PROJECT



DATE : 07/21/2020

DRAWN BY : A.M.

ARCHITECT : HBC ARCHITECTS

122 WEST ST., 4TH FLOOR, NEW YORK, NY 10001

CONTRACTOR :

DRAWING TITLE : KRISPY RICE SECTION

ROOM OR SPACE : 2

PROJECT NUMBER : #201-20

DRAWING NUMBER :

9-05

5 OF 5

APPLIANCE SCHEDULE	
AP-1	- BEVERAGE DISPLAY REFRIGERATOR, STRUCTURAL CONCEPTS, C03SR-UC
AP-2	- POS CASH REGISTER W/PRINTER, TBD, TBD
AP-3	- BUN STEAMER, JC UNITEC, BS-460-US
AP-4	- MOBILE WORK TOP REFRIGERATOR, TRUE, TSSU-60-16D-B-ADA
AP-5	- HOT FOOD AND REFRIGERATOR WELL, WELLS, MOD-100D AND RCP-100
AP-6	- HEATED DISPLAY CASE, RIP INDUSTRIES, VH03-34-R-SL-CC

FINISH SCHEDULE	
WD-106	- WOOD, BUTCHER BLOCK, MAPLE
MT-102	- BLACK POWDER COATED METAL, RAL 9005 / SMOOTH SEMI-GLOSS
MT-103B	- SQUARE MESH, LINONER, BLACK POWDER COATED RAL 9005
GL-102	- TEMPERED GLASS, CLEAR
MT-104	- RED POWDERCOATED MTL
PT-110	- RED PAINT

- GENERAL NOTES**
- SEE ARCHITECTURAL DWG FOR FINISH SCHEDULE
 - ARCHITECT PLEASE CONFIRM ALL MARKED/NOTED CONDITIONS
 - ALL DIMENSIONS ARE VERIFY IN THE FIELD
- ALL EDGES ARE TAPPED TO MATCH FACE FINISH U.N.O.
 - GC TO COORDINATE EXACT LOCATION OF OUTLET WITH MILLWORK
 - GC TO PROVIDE ALL NECESSARY BLOCKING AS REQUIRED

QUANTITY				
ITEM #	FLOOR	DESCRIPTION	QTY	SUB TOTAL
10.	2ND	SAMOTO	1 EA.	
TOTAL			1 EA.	

- REFERENCE DWG :**
- A-131.00
 - A-201.00
 - A-460.00
 - A-461.00
 - ISSUED FOR PERMIT, 28TH MAY 2020

NOTE:
GC TO CONFIRM ALL APPLIANCES/PLUMBING FIXTURE SPEC, COORD WITH ALL TRADES; TYP. FOR ALL MILLWORK

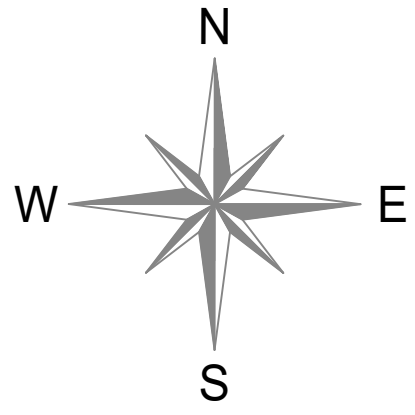
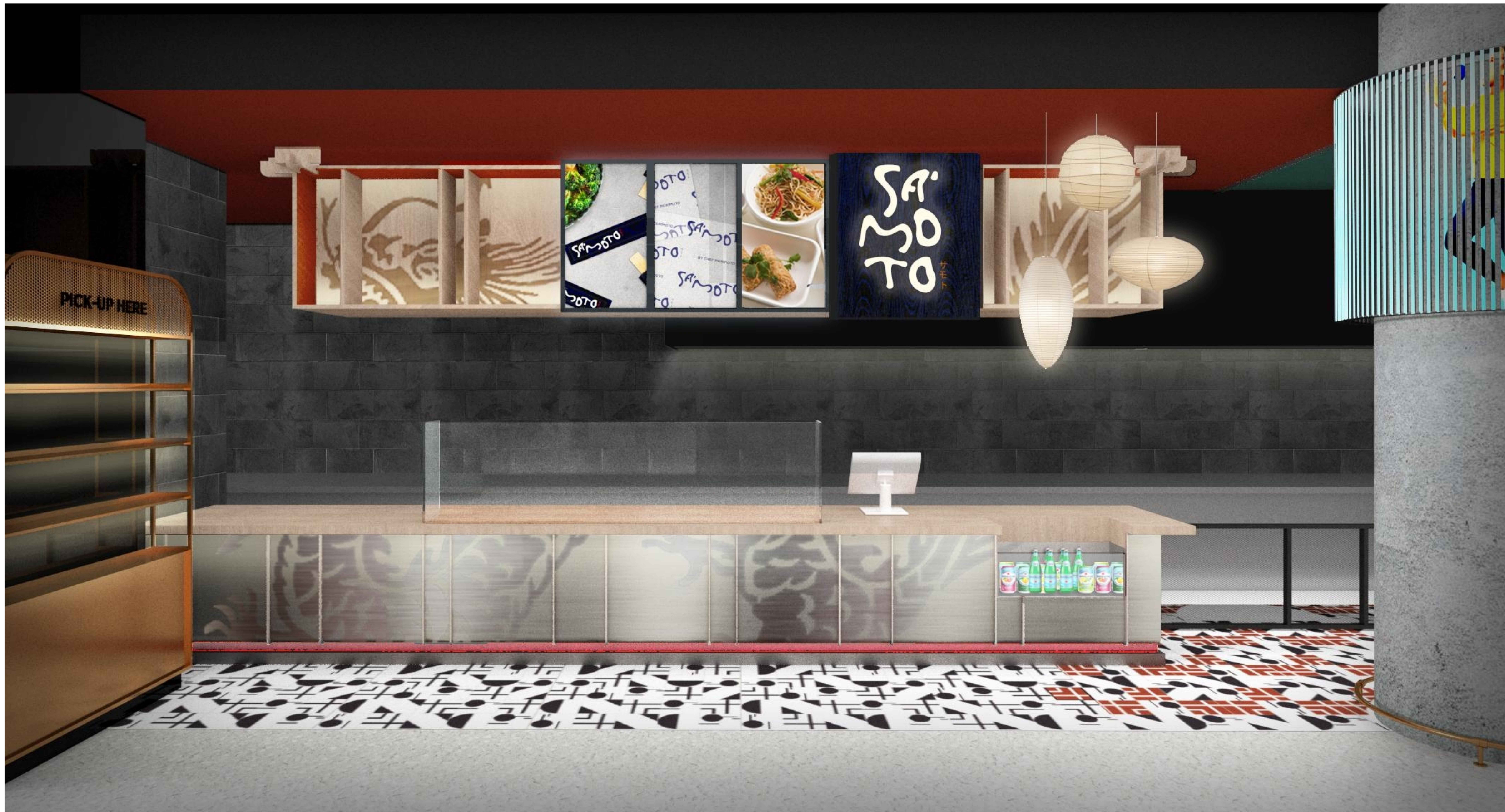

NO:	REVISIONS:	NAME:	DATE:
1	SUBMISSION FOR APPROVAL	M.K.	08/06/2020
2	REVISED AS PER COMMENTS	A.M.	09/14/2020
3	REVISED AS PER UPDATE COMMENTS	A.M.	10/20/2020

SAMPLE PROJECT



DATE : 08/06/2020

DRAWN BY : M.K.

ARCHITECT : HBC ARCHITECTS
122 WEST ST., 4TH FLOOR, NEW YORK, NY 10001

CONTRACTOR :

DRAWING TITLE : SA' MOTO RENDER

ROOM OR SPACE : 209 FLOOR : 2

PROJECT NUMBER: #201-20

DRAWING NUMBER:

REN
OF

FINISH SCHEDULE	
WD-106	- WOOD, BUTCHER BLOCK, MAPLE
MT-102	- BLACK POWDER COATED METAL, RAL 9005 / SMOOTH SEMI-GLOSS
MT-103B	- SQUARE MESH, LINDNER, BLACK POWDER COATED RAL 9005
GL-102	- 3/8" TEMPERED GLASS, CLEAR
MT-104	- RED POWDERCOATED MTL
PT-110	- RED PAINT

APPLIANCE SCHEDULE	
AP-1	- BEVERAGE DISPLAY REFRIGERATOR, STRUCTURAL CONCEPTS, C033R-UC
AP-2	- POS CASH REGISTER/W/PRINTER, TBD, TBD
AP-3	- BUN STEAMER, JC UNITEC, BS-460-US
AP-4	- MOBILE WORK TOP REFRIGERATOR, TRUE, TSSU-60-16D-B-ADA
AP-5	- HOT FOOD AND REFRIGERATOR WELL, WELLS, MOD-100D AND RCP-100
AP-6	- HEATED DISPLAY CASE, RIP INDUSTRIES, VHD3-34-R-SL-CC

- GENERAL NOTES**
- SEE ARCHITECTURAL DWG FOR FINISH SCHEDULE
 - ARCHITECT PLEASE CONFIRM ALL MARKED/NOTED CONDITIONS
 - ALL DIMENSIONS ARE VERIFY IN THE FIELD
- ALL EDGES ARE TAPPED TO MATCH FACE FINISH U.N.O.
 - GC TO COORDINATE EXACT LOCATION OF OUTLET WITH MILLWORK
 - GC TO PROVIDE ALL NECESSARY BLOCKING AS REQUIRED

QUANTITY				
ITEM #	FLOOR	DESCRIPTION	QTY	SUB TOTAL
10.	2ND	SAMOTO	1 EA	
TOTAL			1 EA	

- REFERENCE DWG :**
- A-131.00
 - A-201.00
 - A-460.00
 - A-461.00
 - ISSUED FOR PERMIT, 28TH MAY 2020

- NOTE:**
- GC TO CONFIRM ALL APPLIANCES/PLUMBING FIXTURE SPEC, COORD WITH ALL TRADES, TYP. FOR ALL MILLWORK.
 - 3'-1-3/8" CLEAR ON THE INSIDE OF THE SNEEZIE GUARD

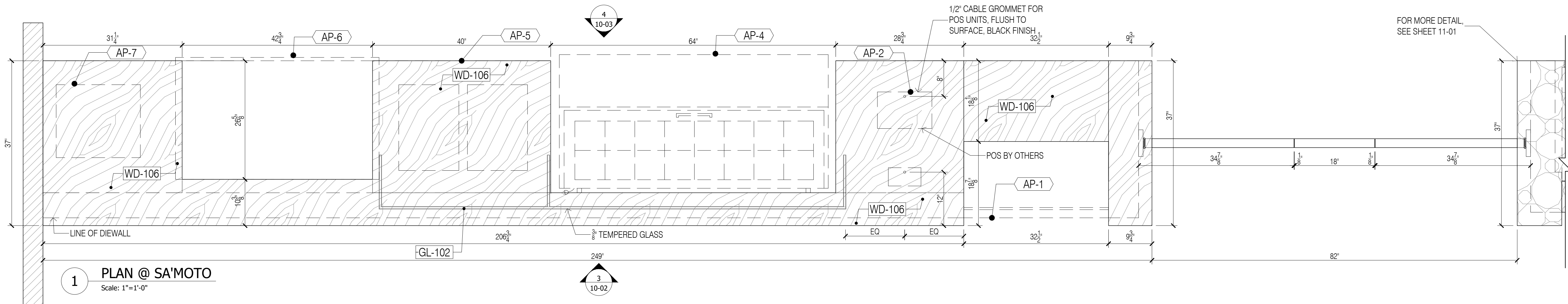
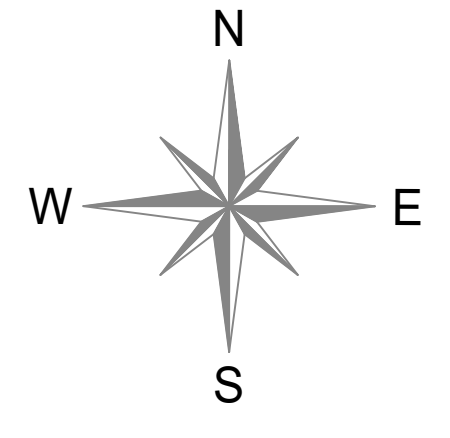

1 PLAN @ SA'MOTO
Scale: 1"=1'-0"

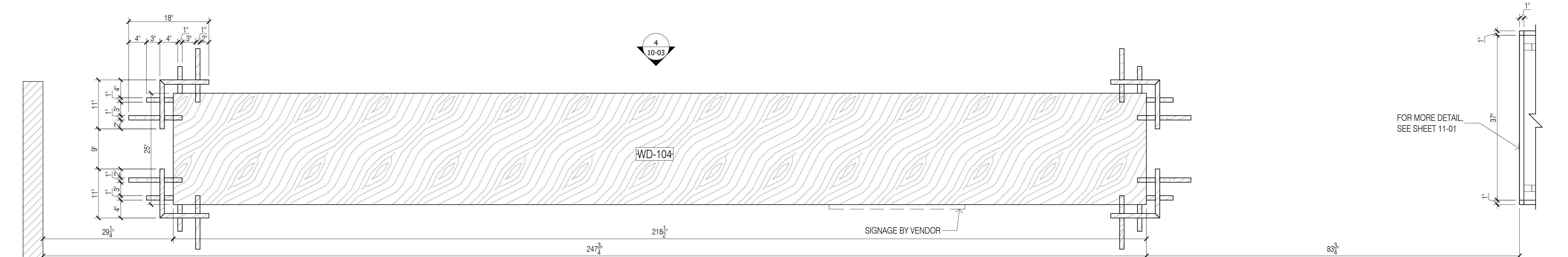

2 CEILING PLAN @ SAMS CRISPY CHICKEN
Scale: 1"=1'-0"

NO.	REVISIONS:	DATE:
1	SUBMISSION FOR APPROVAL	08/06/2020
2	REVISED AS PER COMMENTS	09/14/2020
3	REVISED AS PER UPDATE COMMENTS	10/20/2020

SAMPLE PROJECT



DATE : 08/06/2020

DRAWN BY : M.K.

ARCHITECT : HBC ARCHITECTS
122 WEST ST., 4TH FLOOR, NEW YORK, NY 10001

CONTRACTOR :

DRAWING TITLE : SA'MOTO PLANS

ROOM OR SPACE : 209 FLOOR : 2

PROJECT NUMBER: #201-20

DRAWING NUMBER:

10-01

FINISH SCHEDULE	
WD-106	- WOOD, BUTCHER BLOCK, MAPLE
MT-102	- BLACK POWDER COATED METAL, RAL 9005 / SMOOTH SEMI GLOSS
MT-103B	- SQUARE MESH, LINDNER, BLACK POWDER COATED RAL 9005
GL-102	- 3/8" TEMPERED GLASS, CLEAR
MT-104	- RED POWDER COATED MTL.
PT-110	- RED PAINT

APPLIANCE SCHEDULE	
AP-1	- BEVERAGE DISPLAY REFRIGERATOR, STRUCTURAL CONCEPTS, C033R-LC
AP-2	- POS CASH REGISTER W/PRINTER, TBD, TBD
AP-3	- BIN STEAMER, JC LUNITEC, BS-460-US
AP-4	- MOBILE WORK TOP REFRIGERATOR, TRUE, TSSU-60-16D-B-ADA
AP-5	- HOT FOOD AND REFRIGERATOR WELL, WELLS, MOD-100D AND RCP-100
AP-6	- HEATED DISPLAY CASE, RFP INDUSTRIES, VHD03-34-R-SL-CC

- GENERAL NOTES**
- SEE ARCHITECTURAL DWG FOR FINISH SCHEDULE
 - ARCHITECT PLEASE CONFIRM ALL MARKED/NOTED CONDITIONS
 - ALL DIMENSIONS ARE VERIFY IN THE FIELD
- ALL EDGES ARE TAPPED TO MATCH FACE FINISH U.N.O.
 - GC TO COORDINATE EXACT LOCATION OF OUTLET WITH MILLWORK
 - GC TO PROVIDE ALL NECESSARY BLOCKING AS REQUIRED

QUANTITY				
ITEM #	FLOOR	DESCRIPTION	QTY	SUB TOTAL
10.	2ND	SAMOTO	1 EA	
TOTAL			1 EA	

- REFERENCE DWG :**
- A-131.00
 - A-201.00
 - A-460.00
 - A-461.00
 - ISSUED FOR PERMIT, 28TH MAY 2020

- NOTE:**
- GC TO CONFIRM ALL APPLIANCES/PLUMBING FIXTURE SPEC, COORD WITH ALL TRADES, TYP. FOR ALL MILLWORK
 - 3'-1-3/8" CLEAR ON THE INSIDE OF THE SNEEZ GUARD

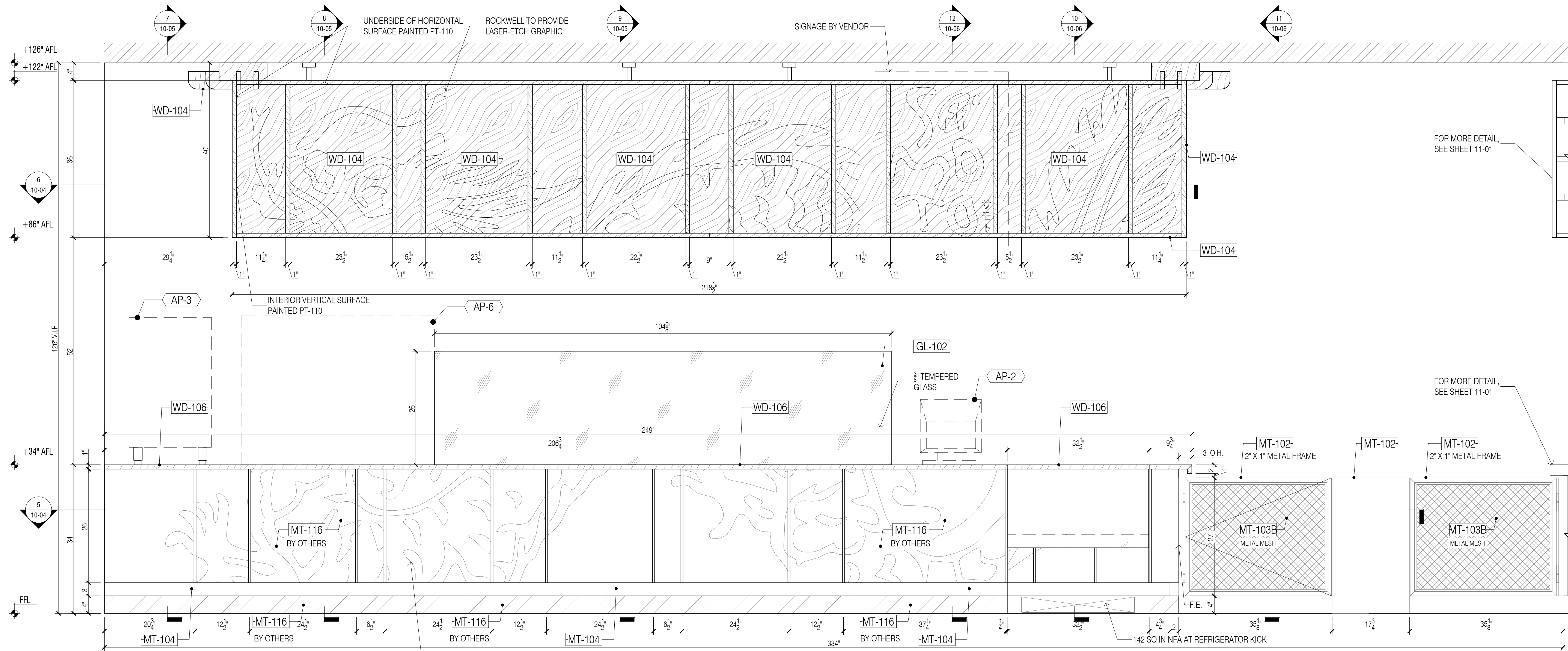
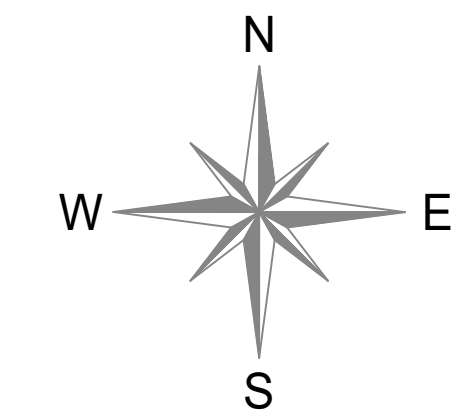

3 ELEVATION @ SA'MOTO
Scale: 1"=1'-0"

NO.	REVISIONS:	DATE:
1	SUBMISSION FOR APPROVAL	08/06/2020
2	REVISED AS PER COMMENTS	09/14/2020
3	REVISED AS PER UPDATE COMMENTS	10/20/2020

SAMPLE PROJECT



DATE : 08/06/2020

DRAWN BY : M.K.

ARCHITECT : HBC ARCHITECTS
122 WEST ST., 4TH FLOOR, NEW YORK, NY 10001

CONTRACTOR :

DRAWING TITLE : SA'MOTO ELEVATION

ROOM OR SPACE : 209 FLOOR : 2

PROJECT NUMBER : #201-20

DRAWING NUMBER :

10-02

FINISH SCHEDULE	
WD-106	- WOOD, BUTCHER BLOCK, MAPLE
MT-102	- BLACK POWDER COATED METAL, RAL 9005 / SMOOTH SEMGLOSS
MT-103B	- SQUARE MESH, LINDNER, BLACK POWDER COATED RAL 9005
GL-102	- 3/8" TEMPERED GLASS, CLEAR
MT-104	- RED POWDERCOATED MTL
PT-110	- RED PAINT

APPLIANCE SCHEDULE	
AP-1	- BEVERAGE DISPLAY REFRIGERATOR, STRUCTURAL CONCEPTS, CO33R UC
AP-2	- POS CASH REGISTER W/PRINTER, TBD, TBD
AP-3	- BUN STEAMER, JC UNITEC, BS-460-US
AP-4	- MOBILE WORK TOP REFRIGERATOR, TRUE, TSSU-60-160-B-ADA
AP-5	- HOT FOOD AND REFRIGERATOR WELL, WELLS, MOD-100D AND RCP-100
AP-6	- HEATED DISPLAY CASE, RIP INDUSTRIES, WHD3-34-R-SL-CC

GENERAL NOTES

- SEE ARCHITECTURAL DWG FOR FINISH SCHEDULE
- ARCHITECT PLEASE CONFIRM ALL MARKED/NOTED CONDITIONS
- ALL DIMENSIONS ARE VERIFY IN THE FIELD

- ALL EDGES ARE TAPPED TO MATCH FACE FINISH U.N.O.
- GC TO COORDINATE EXACT LOCATION OF OUTLET WITH MILLWORK
- GC TO PROVIDE ALL NECESSARY BLOCKING AS REQUIRED

QUANTITY				
ITEM #	FLOOR	DESCRIPTION	QTY	SUB TOTAL
10.	2ND	SAMOTO	1 EA	
TOTAL			1 EA	

REFERENCE DWG :

- A-131.00
- A-201.00
- A-460.00
- A-461.00
- ISSUED FOR PERMIT, 28TH MAY 2020

NOTE:

- GC TO CONFIRM ALL APPLIANCES/PLUMBING FIXTURE SPEC, COORD WITH ALL TRADES, TYP. FOR ALL MILLWORK.
- 3'-1-3/8" CLEAR ON THE INSIDE OF THE SNEEZE GUARD

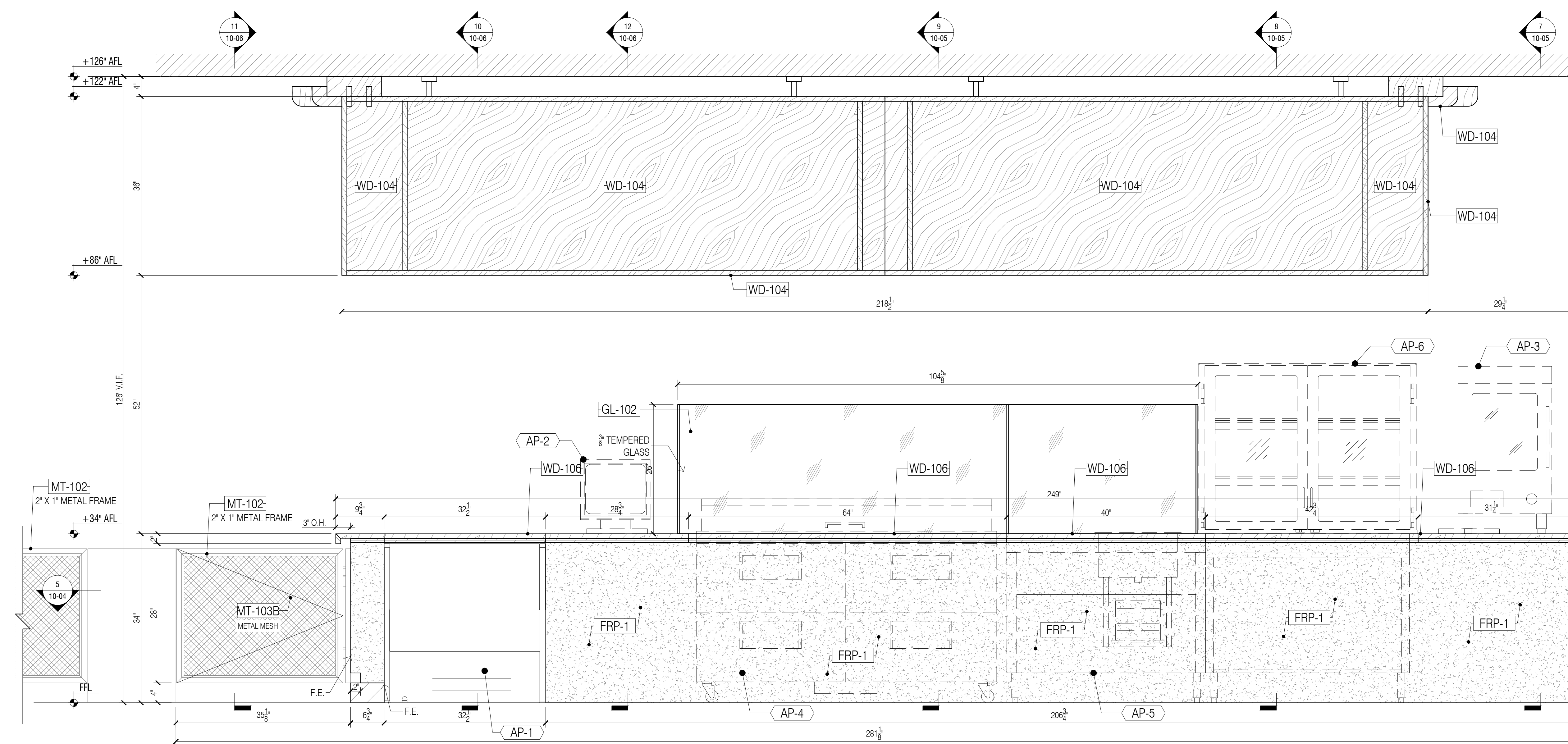
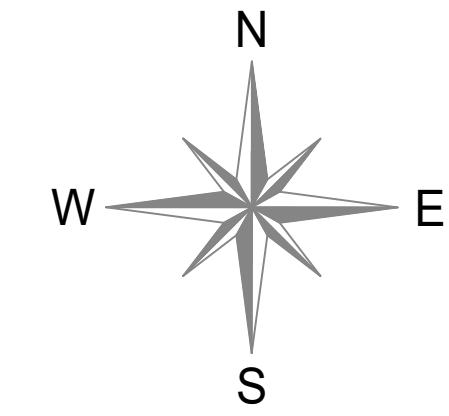

4 ELEVATION @ SA'MOTO
Scale: 1"=1'-0"

NO.	REVISIONS:	DATE:
1	SUBMISSION FOR APPROVAL	08/06/2020
2	REVISED AS PER COMMENTS	09/14/2020
3	REVISED AS PER UPDATE COMMENTS	10/20/2020

SAMPLE PROJECT



DATE : 08/06/2020
DRAWN BY : M.K.
ARCHITECT : HBC ARCHITECTS
122 WEST STR., 4TH FLOOR, NEW YORK, NY 10001
CONTRACTOR :

DRAWING TITLE : SA'MOTO ELEVATION

ROOM OR SPACE : 209 FLOOR : 2
PROJECT NUMBER : #201-20

DRAWING NUMBER : 10-03
1 OF 6

FINISH SCHEDULE	
WD-106	WOOD, BUTCHER BLOCK, MAPLE
MT-102	BLACK POWDER COATED METAL, RAL 9005 / SMOOTH SEMI-GLOSS
MT-103B	SQUARE MESH, LINDNER, BLACK POWDER COATED RAL 9005
GL-102	TEMPERED GLASS, CLEAR
MT-104	RED POWDERCOATED MTL
PT-110	RED PAINT

APPLIANCE SCHEDULE	
AP-1	BEVERAGE DISPLAY REFRIGERATOR, STRUCTURAL CONCEPTS, C033R-UC
AP-2	POS CASH REGISTER W/PRINTER, TBD, TBD
AP-3	BUN STEAMER, JC UNITEC, BS-460-US
AP-4	MOBILE WORK TOP REFRIGERATOR, TRUE, TSSU-60-16D-B-ADA
AP-5	HOT FOOD AND REFRIGERATOR WELL, WELLS, MOD-100D AND RCP-100
AP-6	HEATED DISPLAY CASE, RIP INDUSTRIES, VHD3-34-R-SL-CC

- GENERAL NOTES**
- SEE ARCHITECTURAL DWG FOR FINISH SCHEDULE
 - ARCHITECT PLEASE CONFIRM ALL MARKED/NOTED CONDITIONS
 - ALL DIMENSIONS ARE VERIFY IN THE FIELD
- ALL EDGES ARE TAPPED TO MATCH FACE FINISH U.N.O.
 - GC TO COORDINATE EXACT LOCATION OF OUTLET WITH MILLWORK
 - GC TO PROVIDE ALL NECESSARY BLOCKING AS REQUIRED

QUANTITY				
ITEM #	FLOOR	DESCRIPTION	QTY	SUB TOTAL
10.	2ND	SAMOTO	1 EA	
TOTAL			1 EA	

- REFERENCE DWG :**
- A-131.00
 - A-201.00
 - A-460.00
 - A-461.00
 - ISSUED FOR PERMIT, 28TH MAY 2020

- NOTE:**
- GC TO CONFIRM ALL APPLIANCES/PLUMBING FIXTURE SPEC, COORD WITH ALL TRADES, TYP. FOR ALL MILLWORK
 - 3'-1-3/8" CLEAR ON THE INSIDE OF THE SNEEZIE GUARD

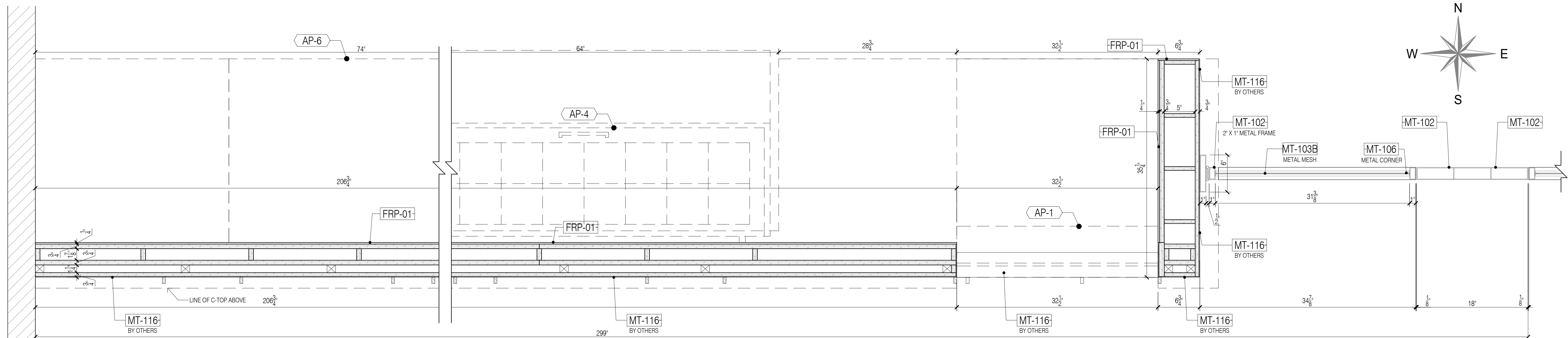

5 PLAN SECTION @ SA'MOTO
Scale: 1-1/2"=1'-0"

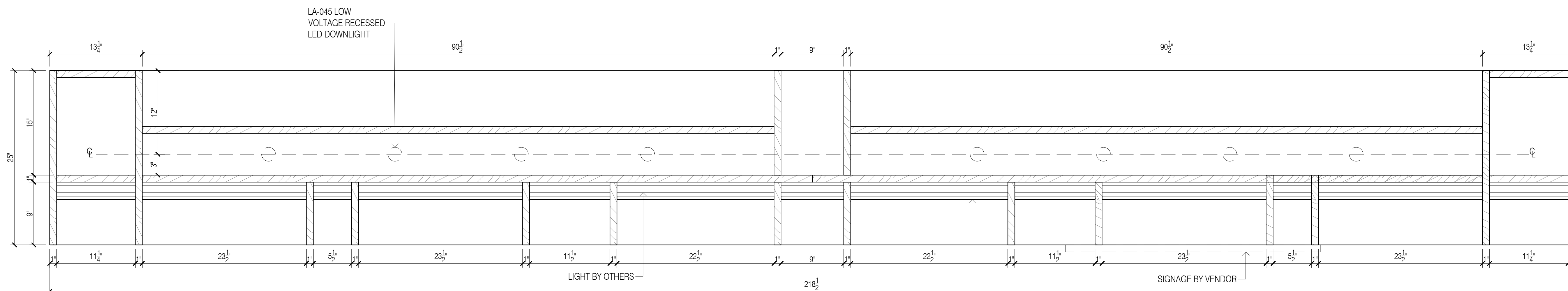

6 PLAN SECTION @ SA'MOTO
Scale: 1-1/2"=1'-0"

NO.	REVISIONS:	DATE:	M.K.	A.M.	A.M.
1	SUBMISSION FOR APPROVAL	08/06/2020			
2	REVISED AS PER COMMENTS	09/14/2020			
3	REVISED AS PER UPDATE COMMENTS	10/20/2020			

SAMPLE PROJECT

Firepoint
Accelerating Excellence

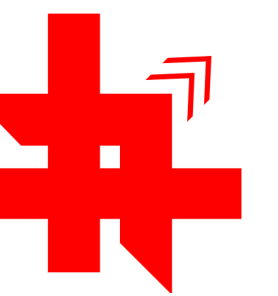

DATE : 08/06/2020

DRAWN BY : M.K.

ARCHITECT : HBC ARCHITECTS
122 WEST ST., 4TH FLOOR, NEW YORK, NY 10001

CONTRACTOR :

DRAWING TITLE : SA'MOTO SECTION PLAN

ROOM OR SPACE : 209 FLOOR : 2

PROJECT NUMBER : #201-20

DRAWING NUMBER :

10-04

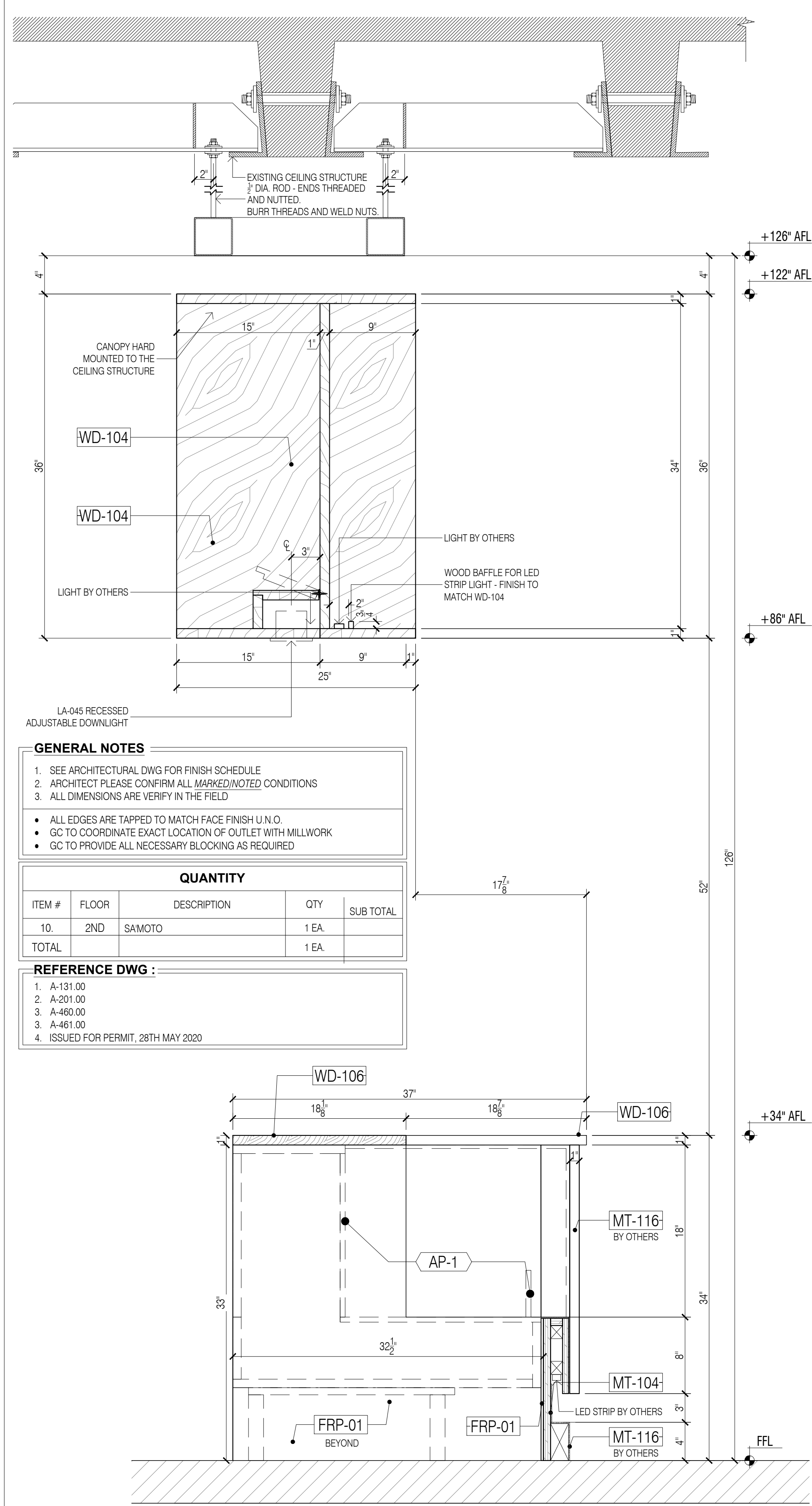
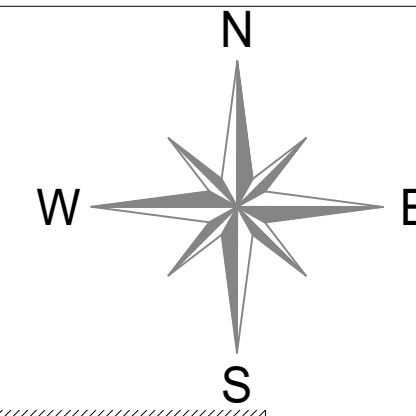

10 SECTION - THRU BAR C-TOP
Scale: 1-1/2"=1'-0"

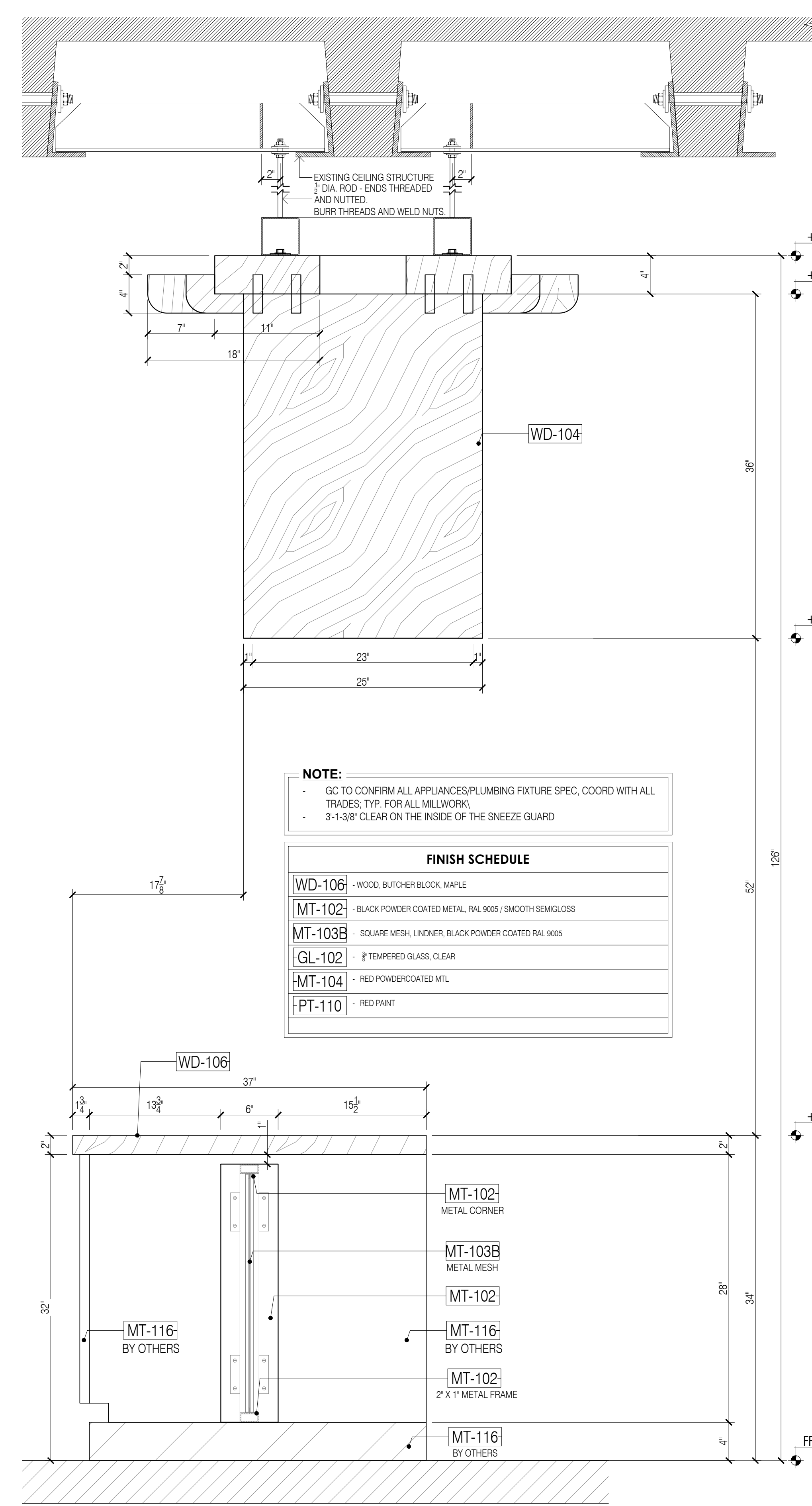

11 SECTION - THRU METAL DOOR
Scale: 1-1/2"=1'-0"

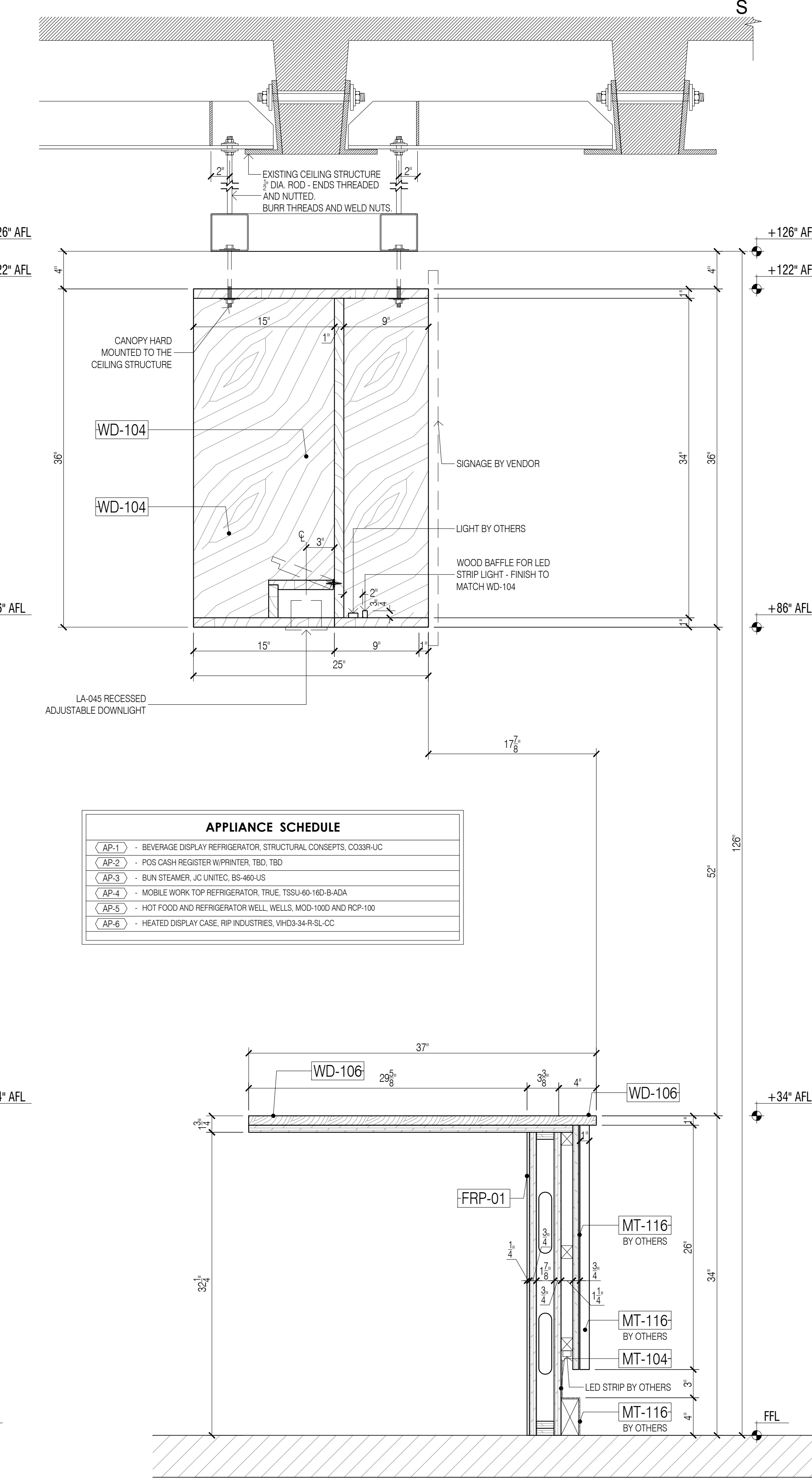

12 SECTION - THRU BAR C-TOP & POS CABINET
Scale: 1-1/2"=1'-0"

GENERAL NOTES

- SEE ARCHITECTURAL DWG FOR FINISH SCHEDULE
- ARCHITECT PLEASE CONFIRM ALL MARKED/NOTED CONDITIONS
- ALL DIMENSIONS ARE VERIFY IN THE FIELD

- ALL EDGES ARE TAPPED TO MATCH FACE FINISH U.N.O.
- GC TO COORDINATE EXACT LOCATION OF OUTLET WITH MILLWORK
- GC TO PROVIDE ALL NECESSARY BLOCKING AS REQUIRED

ITEM #	FLOOR	DESCRIPTION	QTY	SUB TOTAL
10.	2ND	SAMOTO	1 EA.	
TOTAL			1 EA.	

REFERENCE DWG :

- A-131.00
- A-201.00
- A-460.00
- A-461.00
- ISSUED FOR PERMIT, 28TH MAY 2020

NOTE:

- GC TO CONFIRM ALL APPLIANCES/PLUMBING FIXTURE SPEC, COORD WITH ALL TRADES, TYP. FOR ALL MILLWORK
- 3'-1-3/8" CLEAR ON THE INSIDE OF THE SNEEZE GUARD

FINISH SCHEDULE	
WD-106	WOOD, BUTCHER BLOCK MAPLE
MT-102	BLACK POWDER COATED METAL, RAL 9005 / SMOOTH SEMI-GLOSS
MT-103B	SQUARE MESH, LINDNER, BLACK POWDER COATED RAL 9005
GL-102	1/2" TEMPERED GLASS, CLEAR
MT-104	RED POWDERCOATED MTL.
PT-110	RED PAINT

APPLIANCE SCHEDULE	
AP-1	BEVERAGE DISPLAY REFRIGERATOR, STRUCTURAL CONCEPTS, C033R-UC
AP-2	POS CASH REGISTER W/PRINTER, TBD, TBD
AP-3	BUN STEAMER, JC UNITEC, BS-460-US
AP-4	MOBILE WORK TOP REFRIGERATOR, TRUE, TSSU-60-160-B-ADA
AP-5	HOT FOOD AND REFRIGERATOR WELL, WELLS, MOD-100D AND RCP-100
AP-6	HEATED DISPLAY CASE, RP INDUSTRIES, VHD3-34-R-SL-CC

NAME:	DATE:	NO.:	REVISIONS:
M.K.	08/06/2020	1	SUBMISSION FOR APPROVAL
A.M.	09/14/2020	2	REVISED AS PER COMMENTS
A.M.	10/20/2020	3	REVISED AS PER UPDATE COMMENTS

SAMPLE PROJECT

Finpoint
Accelerating Excellence

DATE : 08/06/2020
DRAWN BY : M.K.
ARCHITECT : HBC ARCHITECTS
122 WEST STR., 4TH FLOOR, NEW YORK, NY 10001
CONTRACTOR :
DRAWING TITLE : SA'MOTO SECTION
ROOM OR SPACE : 209 FLOOR : 2
PROJECT NUMBER : #201-20
DRAWING NUMBER : 10-06

1 OF 6

APPLIANCE SCHEDULE	
AP-1	- MOBILE WORK TOP REFRIGERATOR, TRUE, TSSJ-72-12-ADA
AP-2	- VERTICAL TOASTER, ANTLINES, VCT-1000
AP-3	- MOBILE DRAFT BEER REFRIGERATOR AND TAP, SUMMIT, SBC58BICSSADA
AP-4	- POS CASH REGISTER W/PRINTER, TBD, TBD
AP-5	- BEVERAGE DISPLAY REFRIGERATOR, STRUCTURAL CONCEPTS, CO43R-UC
AP-6	- ICE MACHINE, MONTOWOC, INF0620W
AP-7	- ICE/SODA DISPENSER, TBD, TBD
AP-8	- BAG-IN-BOX SODA SYSTEM, TBD, TBD
AP-9	- WATER FILTER, EVERPURE, EV272-22

FINISH SCHEDULE	
TZ-104	- SOLID SURFACE, WHITE TERRAZZO, ALABASTER SAN SABA
MT-102	- BLACK POWDER COATED METAL, RAL 9005 / SMOOTH SEMI-GLOSS
MT-103B	- SQUARE MESH, LINDNER, BLACK POWDER COATED RAL 9005
GL-102	- TEMPERED GLASS, CLEAR

GENERAL NOTES

- SEE ARCHITECTURAL DWG FOR FINISH SCHEDULE
- ARCHITECT PLEASE CONFIRM ALL MARKED/NOTED CONDITIONS
- ALL DIMENSIONS ARE VERIFY IN THE FIELD

- ALL EDGES ARE TAPPED TO MATCH FACE FINISH U.N.O.
- GC TO COORDINATE EXACT LOCATION OF OUTLET WITH MILLWORK
- GC TO PROVIDE ALL NECESSARY BLOCKING AS REQUIRED

QUANTITY				
ITEM #	FLOOR	DESCRIPTION	QTY	SUB TOTAL
11.	2ND	UMAMI BURGER	1 EA	
TOTAL			1 EA	

REFERENCE DWG :

- A-131.00
- A-201.00
- A-460.00
- A-461.00
- ISSUED FOR PERMIT, 28TH MAY 2020

NOTE:

- GC TO CONFIRM ALL APPLIANCES/PLUMBING FIXTURE SPEC, COORD WITH ALL TRADES, TYP. FOR ALL MILLWORK
- LED LIGHT IS BY OTHERS, ACRYLIC TUBE AND CONNECTION IS TO BE INTEGRATED BY BESTMARK

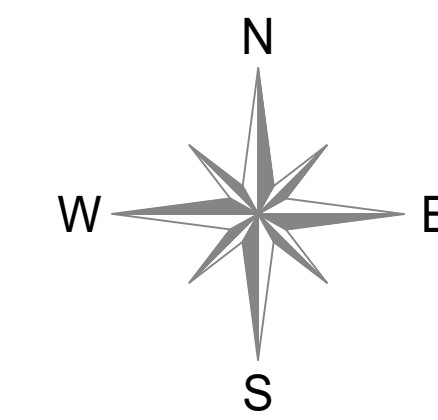

DATE:	07/21/2020
NAME:	M.K.
NO:	1
REVISIONS:	SUBMISSION FOR APPROVAL
	2
	REVISED AS PER COMMENTS
	3
	REVISED AS PER UPDATE COMMENTS
	3
	REVISED AS PER UPDATE COMMENTS

SAMPLE PROJECT

Finpoint
Accelerating Excellence

DATE : 07/21/2020
DRAWN BY : M.K.
ARCHITECT : HBC ARCHITECTS
122 WEST STR., 4TH FLOOR, NEW YORK, NY 10001
CONTRACTOR :
DRAWING TITLE : UMAMI BURGER RENDER
ROOM OR SPACE : 210 FLOOR : 2
PROJECT NUMBER : #201-20
DRAWING NUMBER :
REN
OF

- GENERAL NOTES**
- SEE ARCHITECTURAL DWG FOR FINISH SCHEDULE
 - ARCHITECT PLEASE CONFIRM ALL MARKED/NOTED CONDITIONS
 - ALL DIMENSIONS ARE VERIFY IN THE FIELD
- ALL EDGES ARE TAPPED TO MATCH FACE FINISH U.N.O.
 - GC TO COORDINATE EXACT LOCATION OF OUTLET WITH MILLWORK
 - GC TO PROVIDE ALL NECESSARY BLOCKING AS REQUIRED

QUANTITY				
ITEM #	FLOOR	DESCRIPTION	QTY	SUB TOTAL
11.	2ND	UMAMI BURGER	1 EA.	
TOTAL			1 EA.	

- REFERENCE DWG :**
- A-131.00
 - A-201.00
 - A-460.00
 - A-461.00
 - ISSUED FOR PERMIT, 28TH MAY 2020

- NOTE:**
- GC TO CONFIRM ALL APPLIANCES/PLUMBING FIXTURE SPEC, COORD WITH ALL TRADES, TYP. FOR ALL MILLWORK
 - LED LIGHT IS BY OTHERS, ACRYLIC TUBE AND CONNECTION IS TO BE INTEGRATED BY BESTMARK

FINISH SCHEDULE	
TZ-104	SOLID SURFACE, WHITE TERRAZZO, ALABASTER SAN SABA
MT-102	BLACK POWDER COATED METAL, RAL 9005 / SMOOTH SEMI GLOSS
MT-103B	SQUARE MESH, LINDNER, BLACK POWDER COATED RAL 9005
GL-102	TEMPERED GLASS, CLEAR

APPLIANCE SCHEDULE	
AP-1	MOBILE WORK TOP REFRIGERATOR, TRUE, TSSU-72-12-4DA
AP-2	VERTICAL TOASTER, ANTUNES, VCT-1000
AP-3	MOBILE DRAFT BEER REFRIGERATOR AND TAP, SUMMIT, SBC388BICSSADA
AP-4	POS CASH REGISTER W/PRINTER, TBD, TBD
AP-5	BEVERAGE DISPLAY REFRIGERATOR, STRUCTURAL CONCEPTS, CO43R-UC
AP-6	ICE MACHINE, MONTWOC, RHF0820W
AP-7	ICE/SODA DISPENSER, TBD, TBD
AP-8	BAG-IN-BOX SODA SYSTEM, TBD, TBD
AP-9	WATER FILTER, EVERPURE, EVR272-22

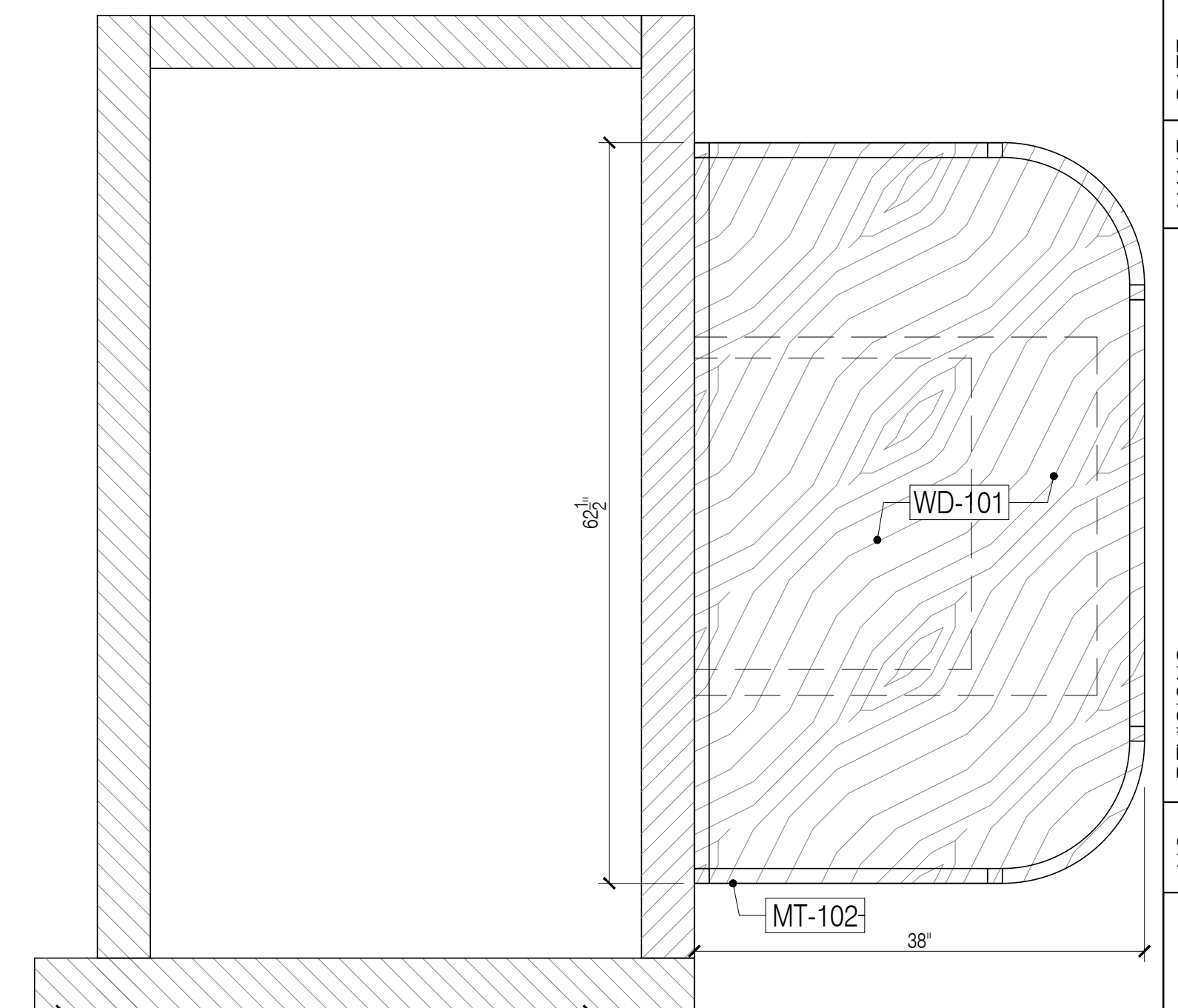
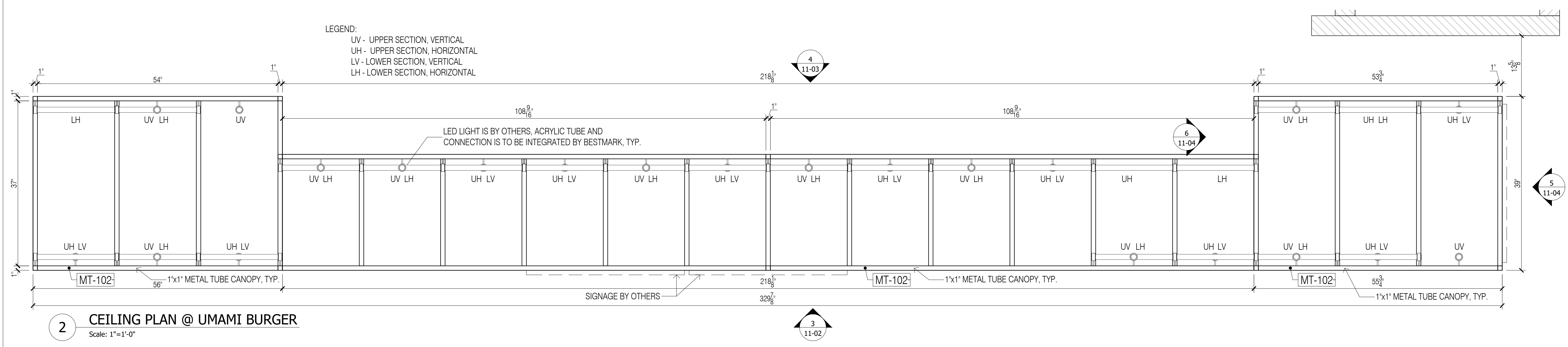
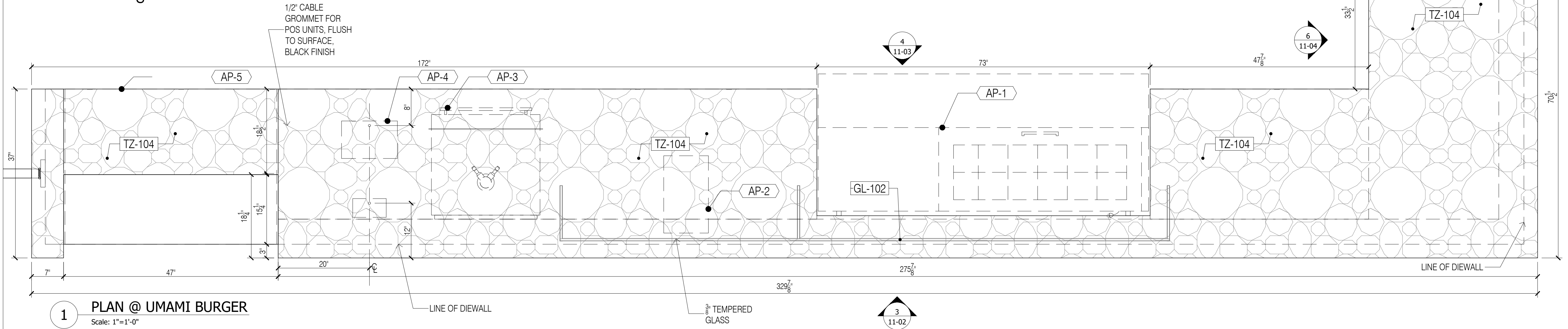
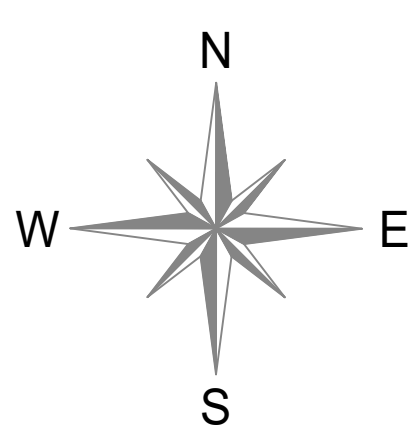

NO:	REVISIONS:	DATE:
1	SUBMISSION FOR APPROVAL	07/21/2020
2	REVISED AS PER COMMENTS	08/11/2020
3	REVISED AS PER UPDATE COMMENTS	09/14/2020
3	REVISED AS PER UPDATE COMMENTS	10/20/2020

SAMPLE PROJECT



DATE : 07/21/2020

DRAWN BY : M.K.

ARCHITECT : HBC ARCHITECTS
122 WEST STR., 4TH FLOOR, NEW YORK, NY 10001

CONTRACTOR :

DRAWING TITLE :
UMAMI BURGER PLANS

ROOM OR SPACE : 210 FLOOR : 2

PROJECT NUMBER : #201-20

DRAWING NUMBER :

11-01

FINISH SCHEDULE	
TZ-104	- SOLID SURFACE, WHITE TERRAZZO, ALABASTER SAN SABA
MT-102	- BLACK POWDER COATED METAL, RAL 9005 / SMOOTH SEMIGLOSS
MT-103B	- SQUARE MESH, LINDNER, BLACK POWDER COATED RAL 9005
GL-102	- 3/8" TEMPERED GLASS, CLEAR

APPLIANCE SCHEDULE	
AP-1	- MOBILE WORK TOP REFRIGERATOR, TRUE, TSSU-72-12-ADA
AP-2	- VERTICAL TOASTER, ANTONES, VCT-1000
AP-3	- MOBILE DRAFT BEER REFRIGERATOR AND TAP, SUMMIT, SBCS88BCSSADA
AP-4	- POS CASH REGISTER W/PRINTER, TBD, TBD
AP-5	- BEVERAGE DISPLAY REFRIGERATOR, STRUCTURAL CONCEPTS, CO43R-UC
AP-6	- ICE MACHINE, MONTOWOC, RNF620W
AP-7	- ICE/SODA DISPANCER, TBD, TBD
AP-8	- BAG-IN-BOX SODA SYSTEM, TBD, TBD
AP-9	- WATER FILTER, EVERPURE, EV9272-22

- GENERAL NOTES**
- SEE ARCHITECTURAL DWG FOR FINISH SCHEDULE
 - ARCHITECT PLEASE CONFIRM ALL MARKED/NOTED CONDITIONS
 - ALL DIMENSIONS ARE VERIFY IN THE FIELD
- ALL EDGES ARE TAPPED TO MATCH FACE FINISH U.N.O.
 - GC TO COORDINATE EXACT LOCATION OF OUTLET WITH MILLWORK
 - GC TO PROVIDE ALL NECESSARY BLOCKING AS REQUIRED

QUANTITY				
ITEM #	FLOOR	DESCRIPTION	QTY	SUB TOTAL
11.	2ND	UMAMI BURGER	1 EA	
TOTAL			1 EA	

- REFERENCE DWG :**
- A-131.00
 - A-201.00
 - A-460.00
 - A-461.00
 - ISSUED FOR PERMIT, 28TH MAY 2020

- NOTE:**
- GC TO CONFIRM ALL APPLIANCES/PLUMBING FIXTURE SPEC, COORD WITH ALL TRADES; TYP. FOR ALL MILLWORK
 - LED LIGHT IS BY OTHERS, ACRYLIC TUBE AND CONNECTION IS TO BE INTEGRATED BY BESTMARK

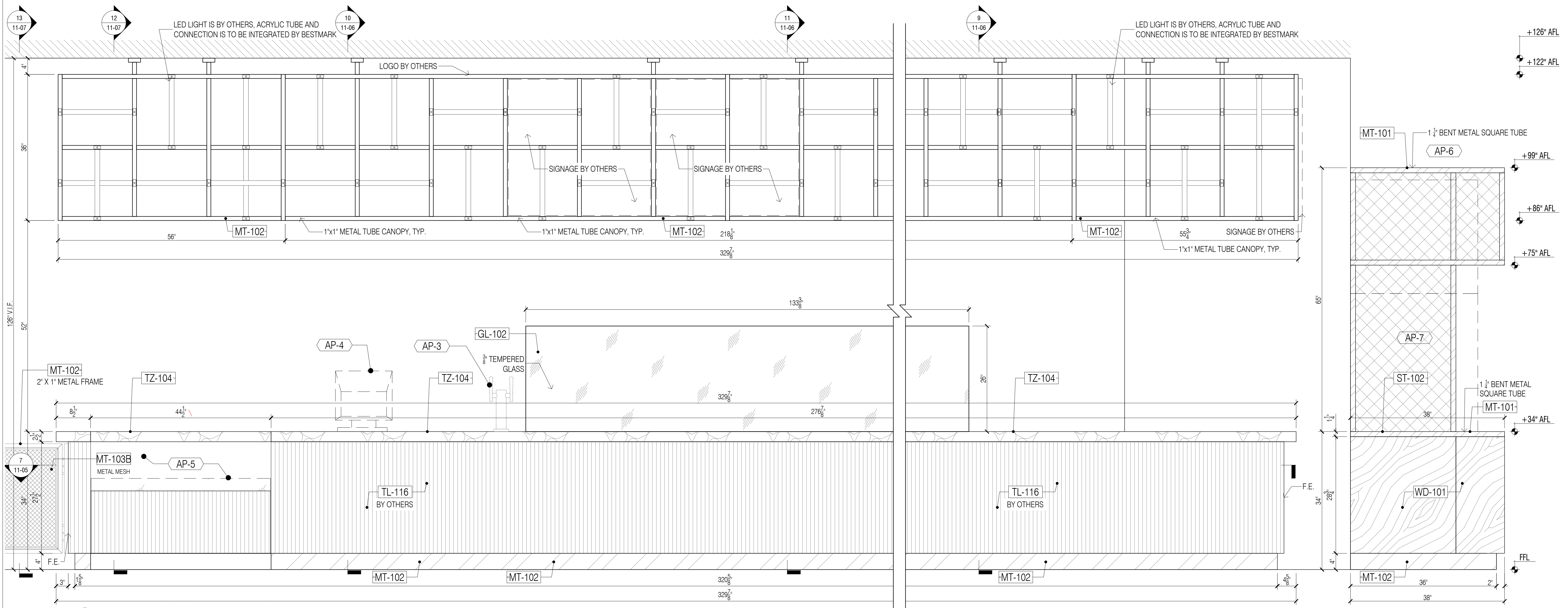
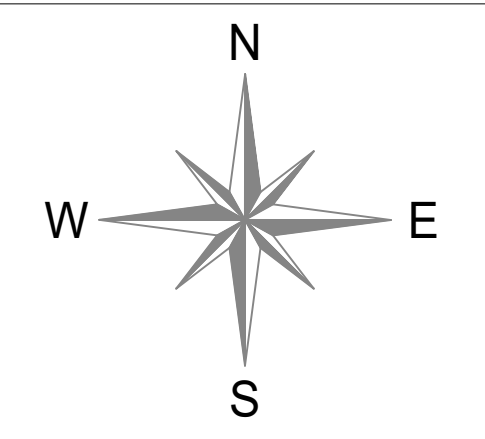

3 ELEVATION @ UMAMI BURGER
Scale: 1"=1'-0"

NO:	REVISIONS:	DATE:
1	SUBMISSION FOR APPROVAL	07/21/2020
2	REVISED AS PER COMMENTS	08/11/2020
3	REVISED AS PER UPDATE COMMENTS	09/14/2020
3	REVISED AS PER UPDATE COMMENTS	10/20/2020

SAMPLE PROJECT



DATE : 07/21/2020
DRAWN BY : M.K.
ARCHITECT : HBC ARCHITECTS
122 WEST STR., 4TH FLOOR, NEW YORK, NY 10001
CONTRACTOR :

DRAWING TITLE :
UMAMI BURGER ELEVATION

ROOM OR SPACE : 210 FLOOR : 2

PROJECT NUMBER : #201-20
DRAWING NUMBER :

11-02
2 OF 7

FINISH SCHEDULE	
TZ-104	SOLID SURFACE, WHITE TERRAZZO, ALABASTER SAN SABA
MT-102	BLACK POWDER COATED METAL, RAL 9005 / SMOOTH SEMI GLOSS
MT-103B	SQUARE MESH, LINDNER, BLACK POWDER COATED RAL 9005
GL-102	TEMPERED GLASS, CLEAR

APPLIANCE SCHEDULE	
AP-1	MOBILE WORK TOP REFRIGERATOR, TRUE, TSSU-72-12-ADA
AP-2	VERTICAL TOASTER, ANTILINES, VCT1-1000
AP-3	MOBILE DRAFT BEER REFRIGERATOR AND TAP, SUMMIT, SBC58BICSSADA
AP-4	POS CASH REGISTER W/PRINTER, TBD, TBD
AP-5	BEVERAGE DISPLAY REFRIGERATOR, STRUCTURAL CONCEPTS, CD43R-UC
AP-6	ICE MACHINE, MONITOWOC, RNF0620W
AP-7	ICE/SODA DISPENSER, TBD, TBD
AP-8	BAG-IN-BOX SODA SYSTEM, TBD, TBD
AP-9	WATER FILTER, EVERPURE, EV9272-22

- GENERAL NOTES**
- SEE ARCHITECTURAL DWG FOR FINISH SCHEDULE
 - ARCHITECT PLEASE CONFIRM ALL MARKED/NOTED CONDITIONS
 - ALL DIMENSIONS ARE VERIFY IN THE FIELD
- ALL EDGES ARE TAPPED TO MATCH FACE FINISH U.N.O.
 - GC TO COORDINATE EXACT LOCATION OF OUTLET WITH MILLWORK
 - GC TO PROVIDE ALL NECESSARY BLOCKING AS REQUIRED

QUANTITY				
ITEM #	FLOOR	DESCRIPTION	QTY	SUB TOTAL
11.	2ND	UMAMI BURGER	1 EA	
TOTAL			1 EA	

- REFERENCE DWG :**
- A-131.00
 - A-201.00
 - A-460.00
 - A-461.00
 - ISSUED FOR PERMIT, 28TH MAY 2020

- NOTE:**
- GC TO CONFIRM ALL APPLIANCES/PLUMBING FIXTURE SPEC, COORD WITH ALL TRADES; TYP. FOR ALL MILLWORK
 - LED LIGHT IS BY OTHERS, ACRYLIC TUBE AND CONNECTION IS TO BE INTEGRATED BY BESTMARK

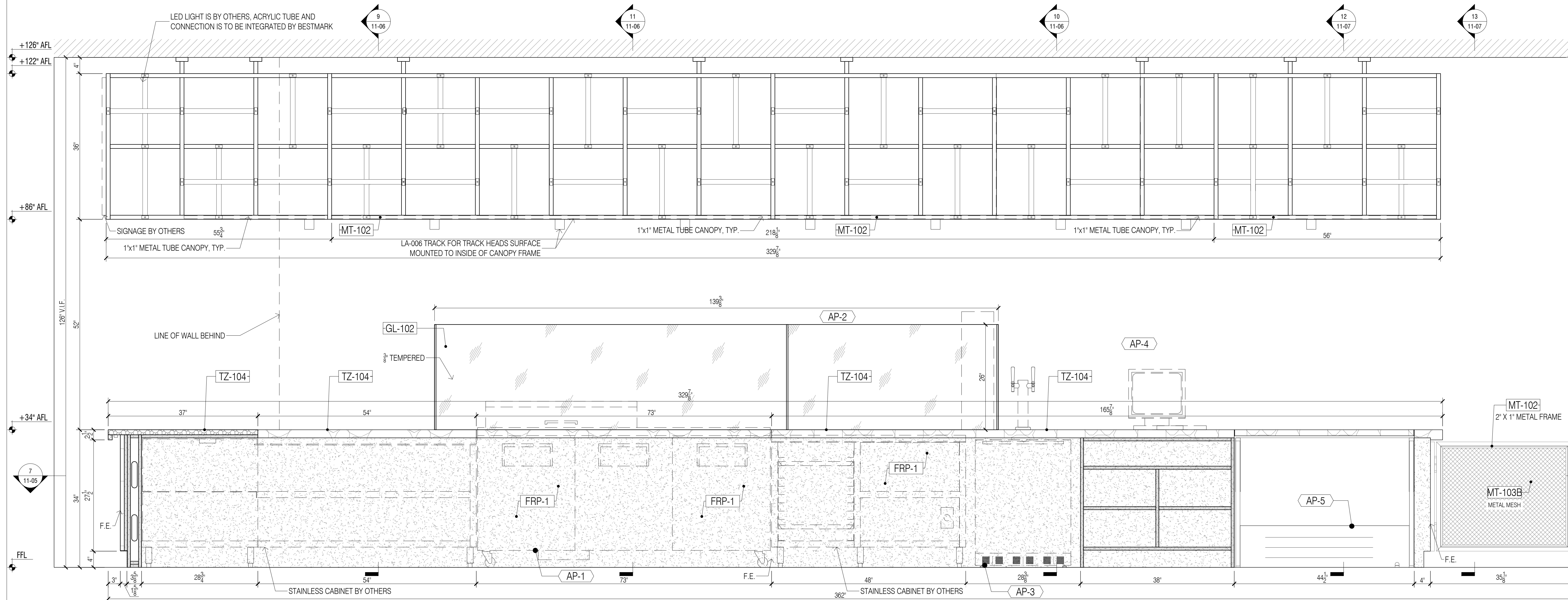
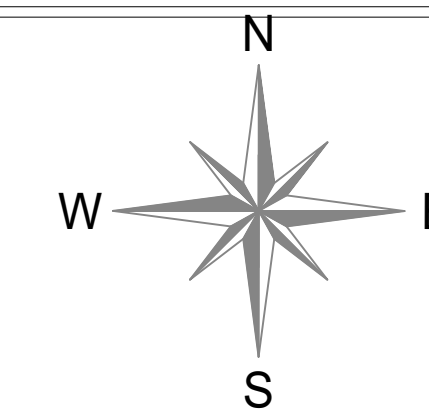

4 ELEVATION @ UMAMI BURGER
Scale: 1"=1'-0"

NO:	REVISIONS:	DATE:
1	SUBMISSION FOR APPROVAL	07/21/2020
2	REVISED AS PER COMMENTS	08/11/2020
3	REVISED AS PER UPDATE COMMENTS	09/14/2020
3	REVISED AS PER UPDATE COMMENTS	10/20/2020

SAMPLE PROJECT



DATE : 07/21/2020
DRAWN BY : M.K.
ARCHITECT : HBC ARCHITECTS
122 WEST STR., 4TH FLOOR, NEW YORK, NY 10001
CONTRACTOR :

DRAWING TITLE : UMAMI BURGER ELEVATION
ROOM OR SPACE : 210 FLOOR : 2
PROJECT NUMBER : #201-20
DRAWING NUMBER :

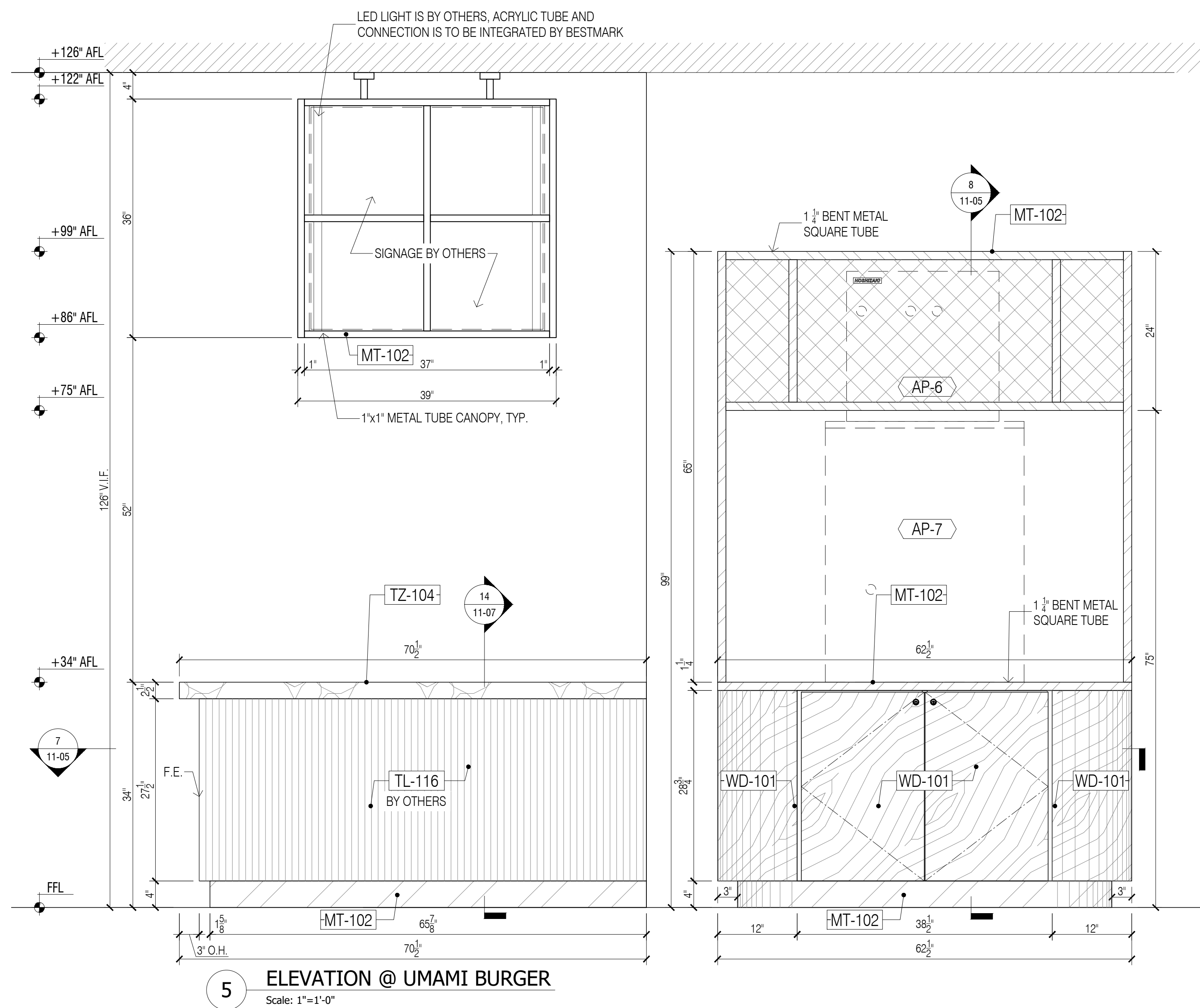

5 ELEVATION @ UMAMI BURGER
Scale: 1"=1'-0"

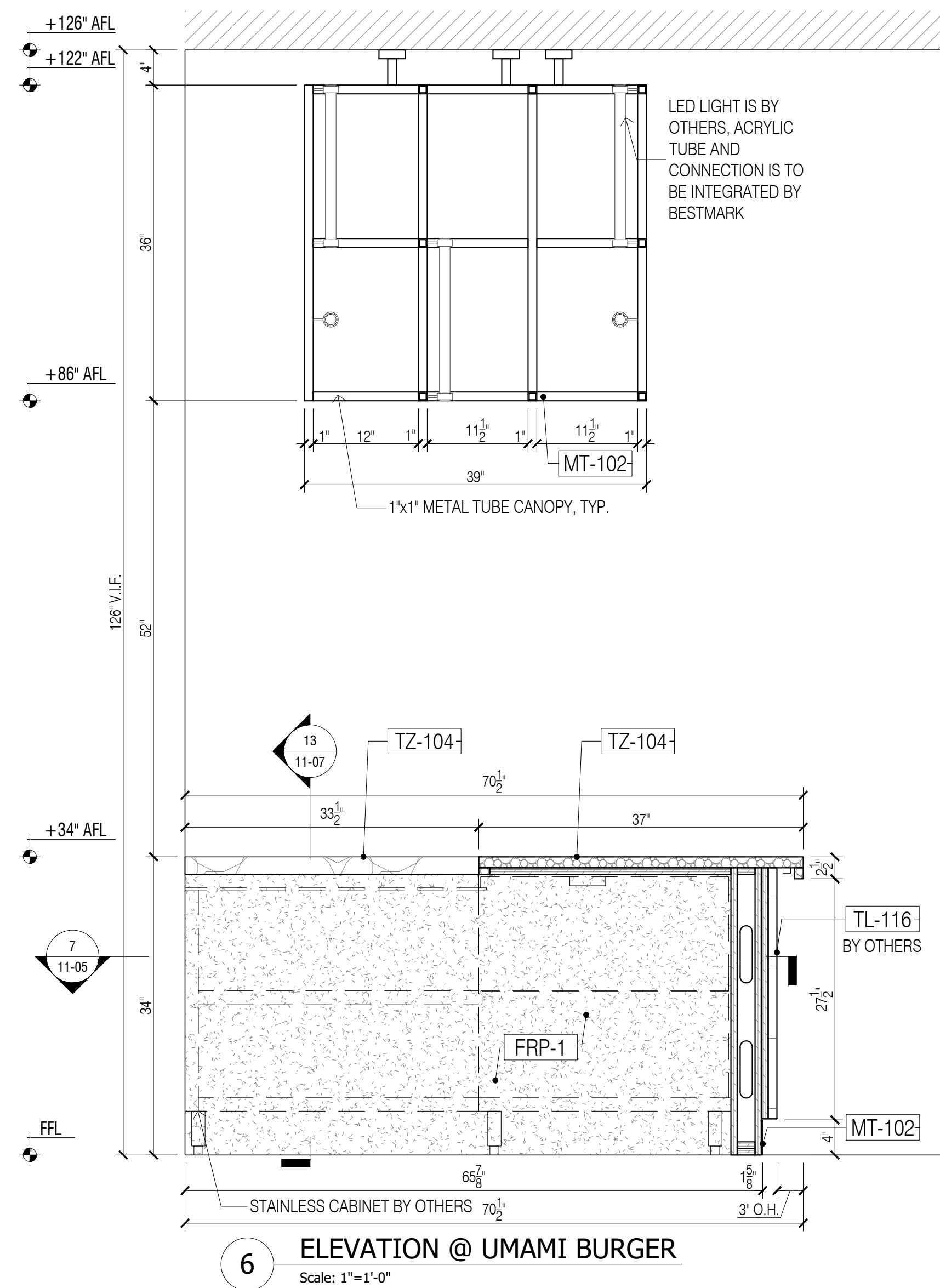

6 ELEVATION @ UMAMI BURGER
Scale: 1"=1'-0"

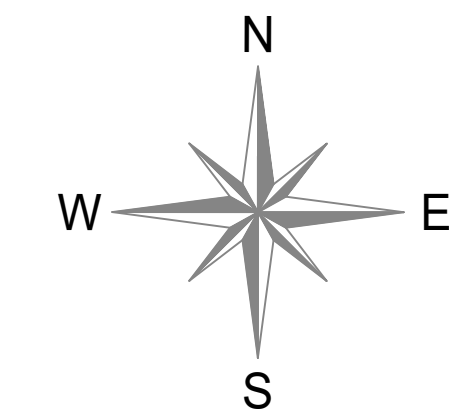

- GENERAL NOTES**
- SEE ARCHITECTURAL DWG FOR FINISH SCHEDULE
 - ARCHITECT PLEASE CONFIRM ALL MARKED/NOTED CONDITIONS
 - ALL DIMENSIONS ARE VERIFY IN THE FIELD
- ALL EDGES ARE TAPPED TO MATCH FACE FINISH U.N.O.
 - GC TO COORDINATE EXACT LOCATION OF OUTLET WITH MILLWORK
 - GC TO PROVIDE ALL NECESSARY BLOCKING AS REQUIRED

QUANTITY

ITEM #	FLOOR	DESCRIPTION	QTY	SUB TOTAL
11.	2ND	UMAMI BURGER	1 EA.	
TOTAL			1 EA.	

- REFERENCE DWG :**
- A-131.00
 - A-201.00
 - A-460.00
 - A-461.00
- ISSUED FOR PERMIT, 28TH MAY 2020

- NOTE:**
- GC TO CONFIRM ALL APPLIANCES/PLUMBING FIXTURE SPEC. COORD WITH ALL TRADES, TYP. FOR ALL MILLWORK
 - LED LIGHT IS BY OTHERS, ACRYLIC TUBE AND CONNECTION IS TO BE INTEGRATED BY BESTMARK

FINISH SCHEDULE

TZ-104	- SOLID SURFACE, WHITE TERRAZZO, ALABASTER SAN SABA
MT-102	- BLACK POWDER COATED METAL, RAL 9005 / SMOOTH SEMGLOSS
MT-103B	- SQUARE MESH, LINER, BLACK POWDER COATED RAL 9005
GL-102	- 3 TEMPERED GLASS, CLEAR

APPLIANCE SCHEDULE

(AP-1)	- MOBILE WORK TOP REFRIGERATOR, TRUE, TSSU-72-12-ADA
(AP-2)	- VERTICAL TOASTER, ANTUNES, VCT-1000
(AP-3)	- MOBILE DRAFT BEER REFRIGERATOR AND TAP, SUMMIT, SBC368BICSSADA
(AP-4)	- POS CASH REGISTER W/PRINTER, TBD, TBD
(AP-5)	- BEVERAGE DISPLAY REFRIGERATOR, STRUCTURAL CONCEPTS, CO43RUC
(AP-6)	- ICE MACHINE, MONITOWOC, RNF0620W
(AP-7)	- ICE/SODA DISPANCER, TBD, TBD
(AP-8)	- BAG-IN-BOX SODA SYSTEM, TBD, TBD
(AP-9)	- WATER FILTER, EVERPURE, EV9272-22

NO:	REVISIONS:	NAME:	DATE:
1	SUBMISSION FOR APPROVAL	M.K.	07/21/2020
2	REVISED AS PER COMMENTS	M.K.	08/11/2020
3	REVISED AS PER UPDATE COMMENTS	A.M.	09/14/2020
3	REVISED AS PER UPDATE COMMENTS	A.M.	10/20/2020

SAMPLE PROJECT



DATE: 07/21/2020

DRAWN BY: M.K.

ARCHITECT: HBC ARCHITECTS
122 WEST STR., 4TH FLOOR, NEW YORK, NY 10001

CONTRACTOR:

DRAWING TITLE: UMAMI BURGER ELEVATION, SECTION PLAN

ROOM OR SPACE: 210 FLOOR: 2

PROJECT NUMBER: #201-20

DRAWING NUMBER:

11-04

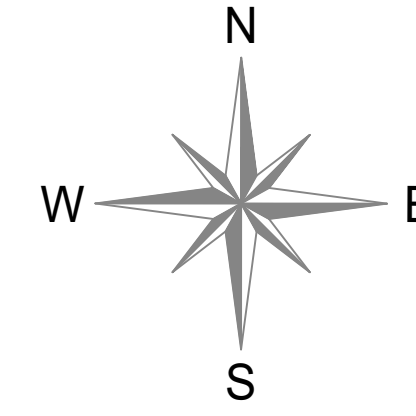
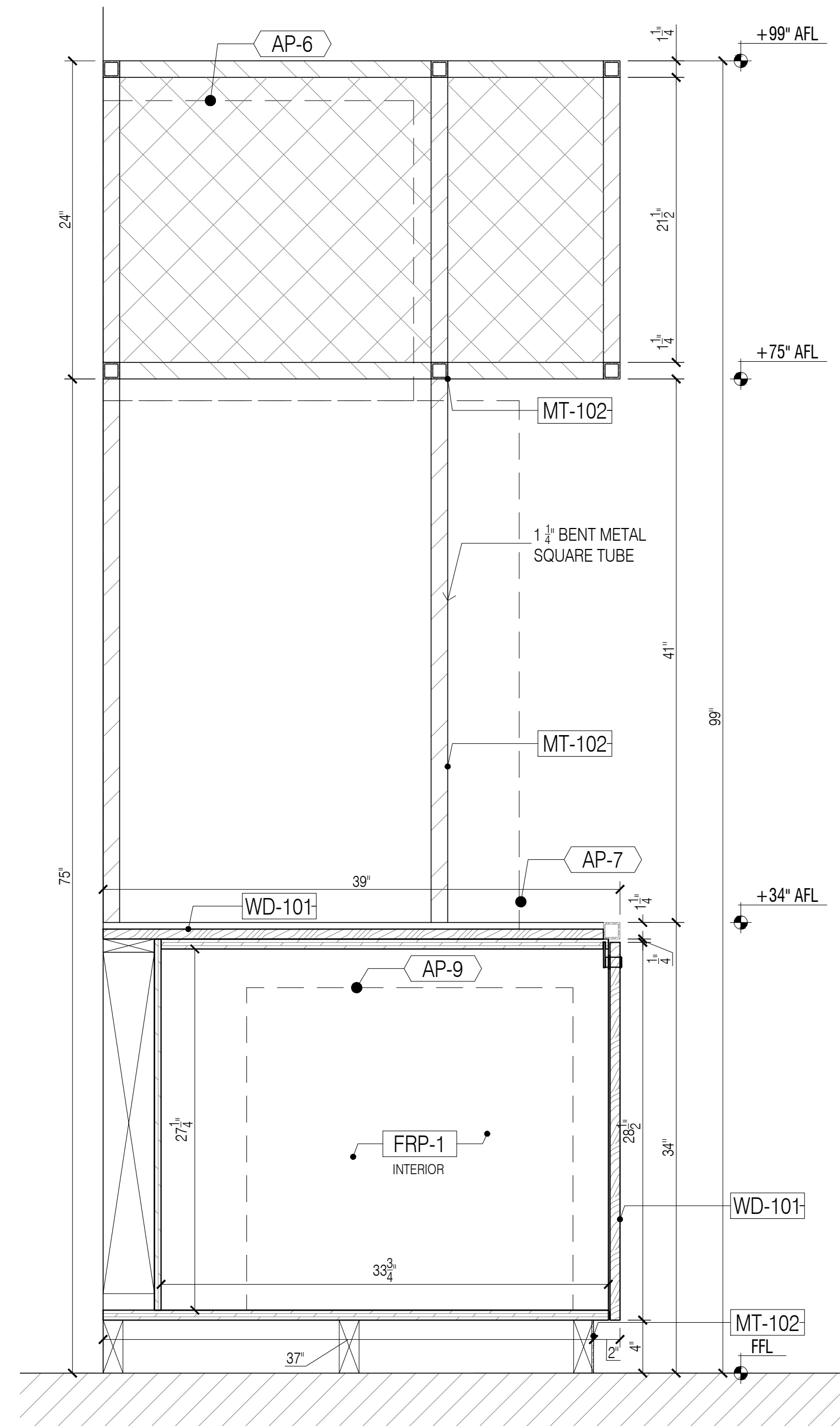

GENERAL NOTES

- SEE ARCHITECTURAL DWG FOR FINISH SCHEDULE
- ARCHITECT PLEASE CONFIRM ALL MARKED/NOTED CONDITIONS
- ALL DIMENSIONS ARE VERIFY IN THE FIELD

- ALL EDGES ARE TAPPED TO MATCH FACE FINISH U.N.O.
- GC TO COORDINATE EXACT LOCATION OF OUTLET WITH MILLWORK
- GC TO PROVIDE ALL NECESSARY BLOCKING AS REQUIRED

QUANTITY

ITEM #	FLOOR	DESCRIPTION	QTY	SUB TOTAL
11.	2ND	UMAMI BURGER	1 EA.	
TOTAL			1 EA.	

REFERENCE DWG :

- A-131.00
- A-201.00
- A-460.00
- A-461.00
- ISSUED FOR PERMIT, 28TH MAY 2020

NOTE:

- GC TO CONFIRM ALL APPLIANCES/PLUMBING FIXTURE SPEC, COORD WITH ALL TRADES, TYP. FOR ALL MILLWORK
- LED LIGHT IS BY OTHERS, ACRYLIC TUBE AND CONNECTION IS TO BE INTEGRATED BY BESTMARK

FINISH SCHEDULE

TL-104	- SOLID SURFACE, WHITE TERRAZZO, ALABASTER SAN SABA
MT-102	- BLACK POWDER COATED METAL, RAL 9005 / SMOOTH SEMIGLOSS
MT-103B	- SQUARE MESH, LINDNER, BLACK POWDER COATED RAL 9005
GL-102	- 1/4" TEMPERED GLASS, CLEAR

APPLIANCE SCHEDULE

AP-1	- MOBILE WORK TOP REFRIGERATOR, TRUE, TSSU-72-12-ADA
AP-2	- VERTICAL TOASTER, ANTUNES, VCT-1000
AP-3	- MOBILE DRAFT BEER REFRIGERATOR AND TAP, SUMMIT, SBC588BICSSADA
AP-4	- POS CASH REGISTER W/PRINTER, TBD, TBD
AP-5	- BEVERAGE DISPLAY REFRIGERATOR, STRUCTURAL CONCEPTS, CO43R-LIC
AP-6	- ICE MACHINE, MONITOWOC, RNF4620W
AP-7	- ICE/SODA DISPENSER, TBD, TBD
AP-8	- BAG-IN-BOX SODA SYSTEM, TBD, TBD
AP-9	- WATER FILTER, EVERPURE, EV9272-22

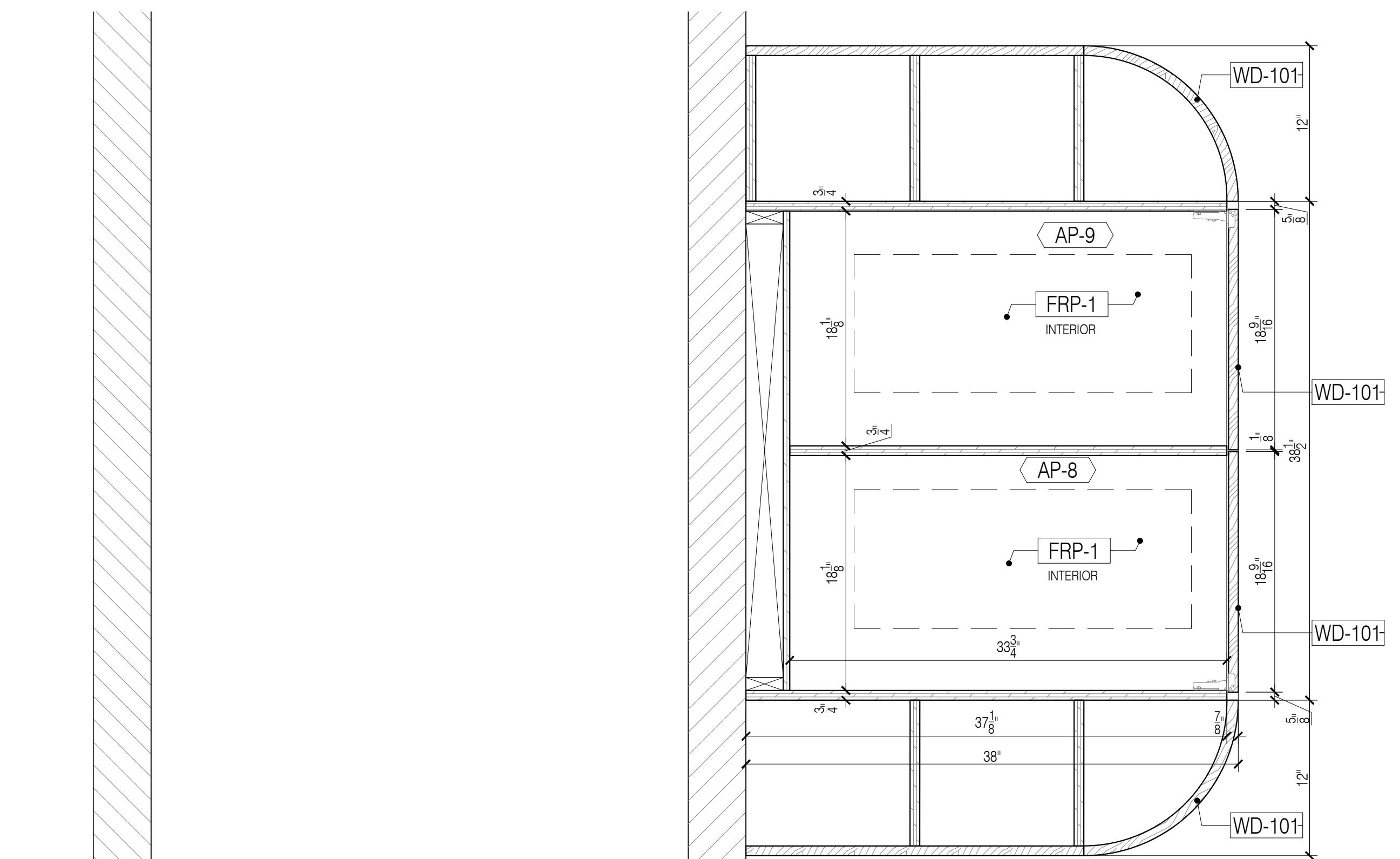

8 SECTION - THRU BAR C-TOP
Scale: 1-1/2"=1'-0"

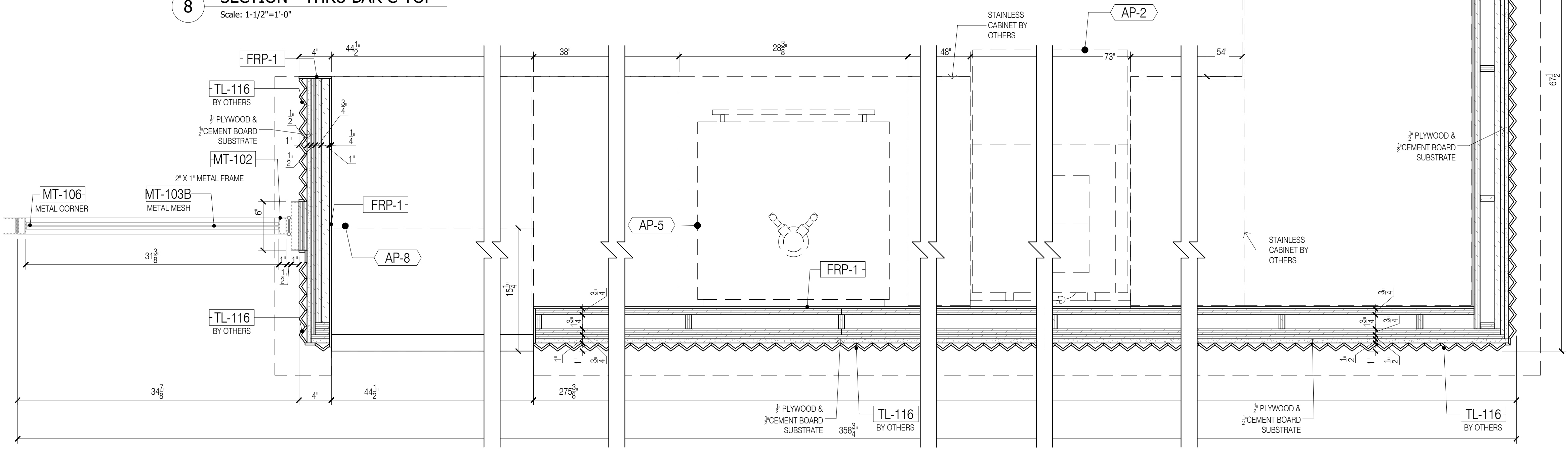

7 PLAN SECTION @ UMAMI BURGER
Scale: 1-1/2"=1'-0"

DATE:	07/21/2020
NAME:	M.K.
NO.:	1
REVISIONS:	SUBMISSION FOR APPROVAL
NO.:	2
REVISIONS:	REVISED AS PER COMMENTS
NO.:	3
REVISIONS:	REVISED AS PER UPDATE COMMENTS
NO.:	3
REVISIONS:	REVISED AS PER UPDATE COMMENTS

SAMPLE PROJECT

Firepoint
Accelerating Excellence

DATE : 07/21/2020
DRAWN BY : M.K.
ARCHITECT : HBC ARCHITECTS
122 WEST ST., 4TH FLOOR, NEW YORK, NY 10001
CONTRACTOR :
DRAWING TITLE : UMAMI BURGER ELEVATION, SECTION PLAN
ROOM OR SPACE : 210 FLOOR : 2
PROJECT NUMBER : #201-20
DRAWING NUMBER : 11-05
5 OF 7

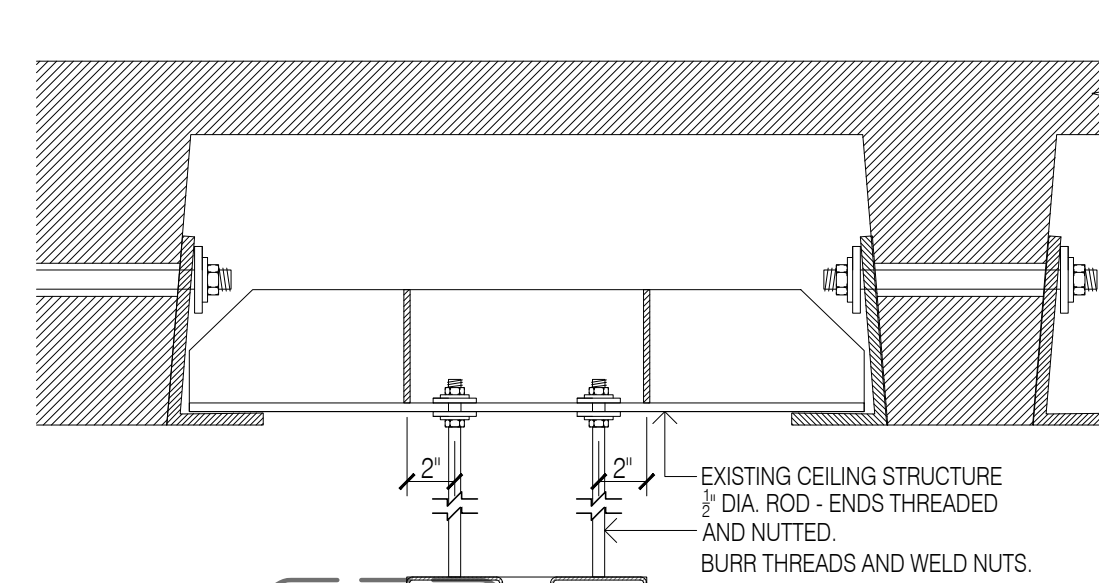
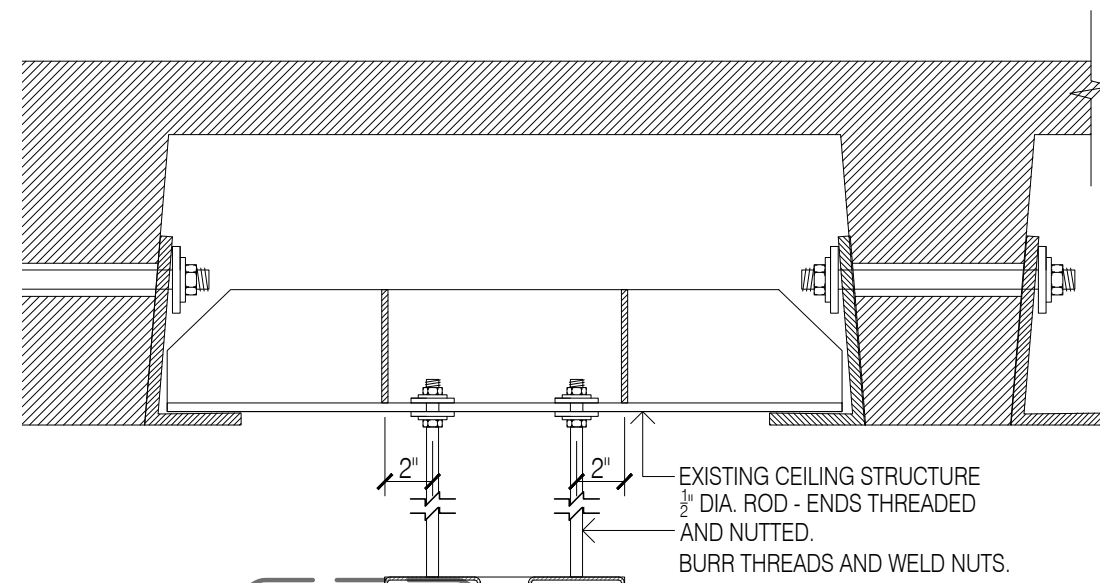
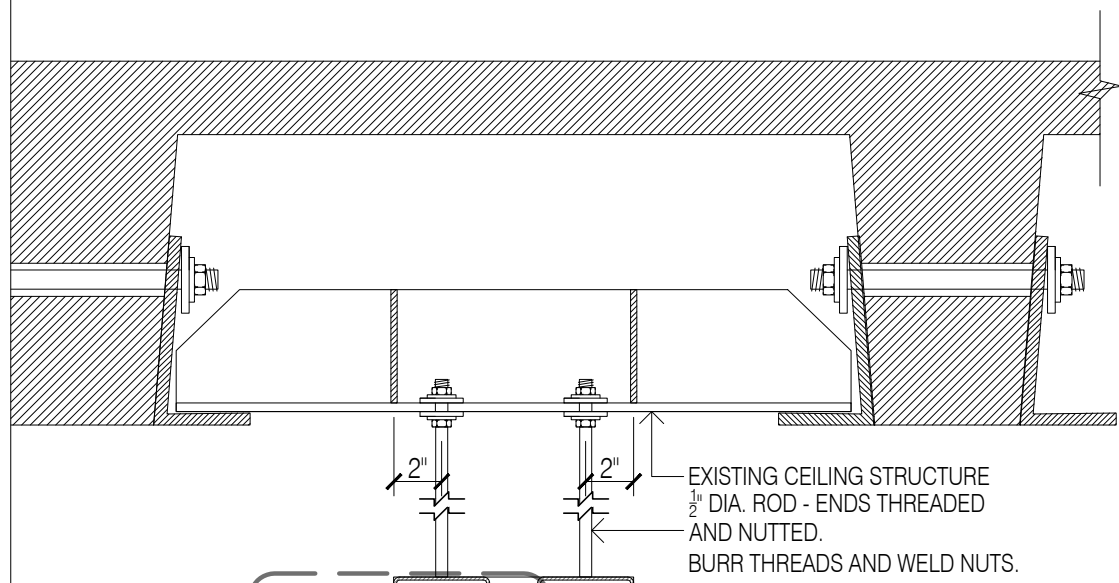

NOTE:
 - GC TO CONFIRM ALL APPLIANCES/PLUMBING FIXTURE SPEC. COORD WITH ALL TRADES; TYP. FOR ALL MILLWORK
 - LED LIGHT IS BY OTHERS, ACRYLIC TUBE AND CONNECTION IS TO BE INTEGRATED BY BESTMARK

GENERAL NOTES
 1. SEE ARCHITECTURAL DWG FOR FINISH SCHEDULE
 2. ARCHITECT PLEASE CONFIRM ALL MARKED/NOTED CONDITIONS
 3. ALL DIMENSIONS ARE VERIFY IN THE FIELD
 • ALL EDGES ARE TAPPED TO MATCH FACE FINISH U.N.O.
 • GC TO COORDINATE EXACT LOCATION OF OUTLET WITH MILLWORK
 • GC TO PROVIDE ALL NECESSARY BLOCKING AS REQUIRED

QUANTITY				
ITEM #	FLOOR	DESCRIPTION	QTY	SUB TOTAL
11.	2ND	UMAMI BURGER	1 EA.	
TOTAL			1 EA.	

REFERENCE DWG :
 1. A-131.00
 2. A-201.00
 3. A-460.00
 4. A-461.00
 4. ISSUED FOR PERMIT, 28TH MAY 2020

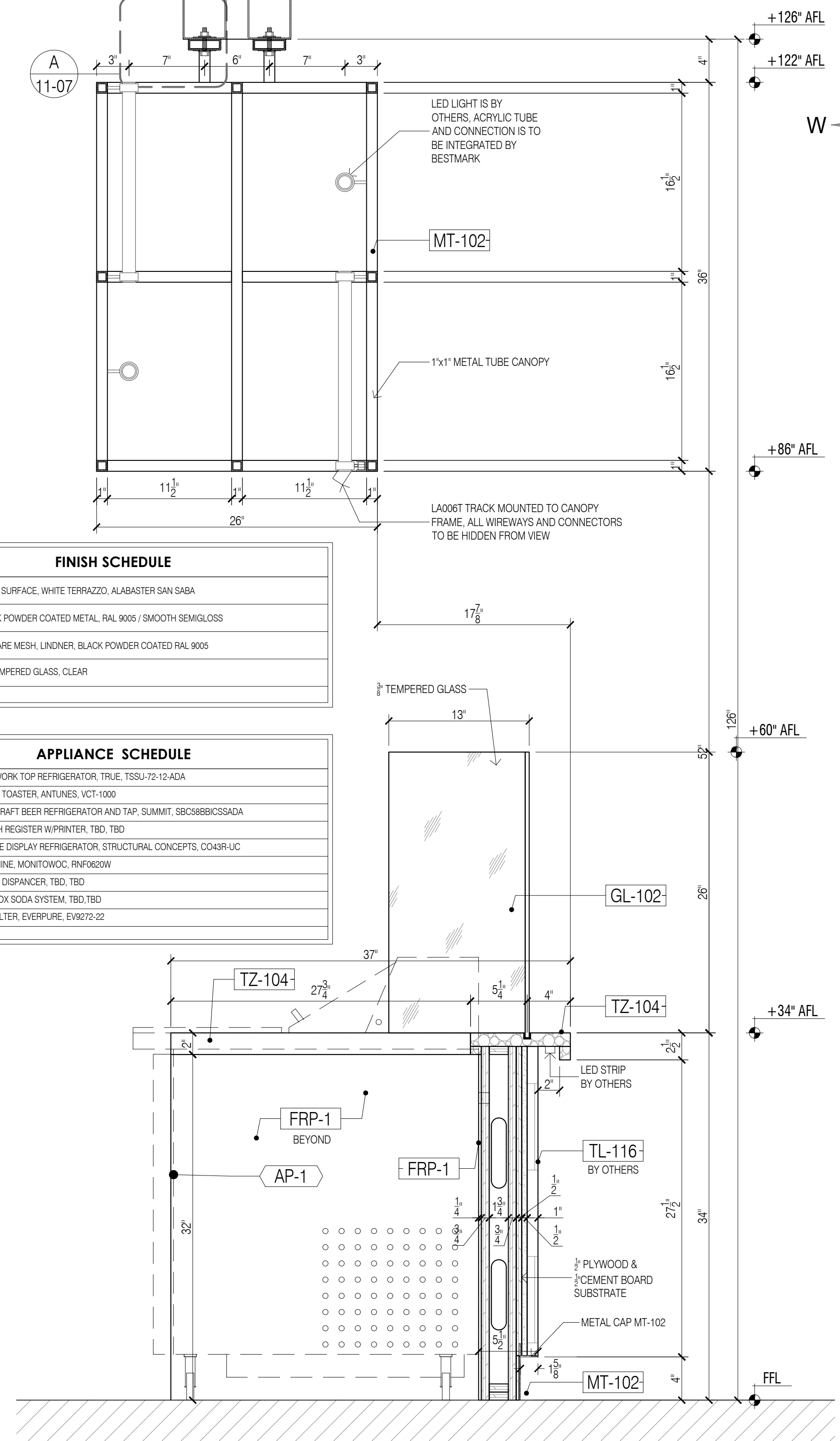
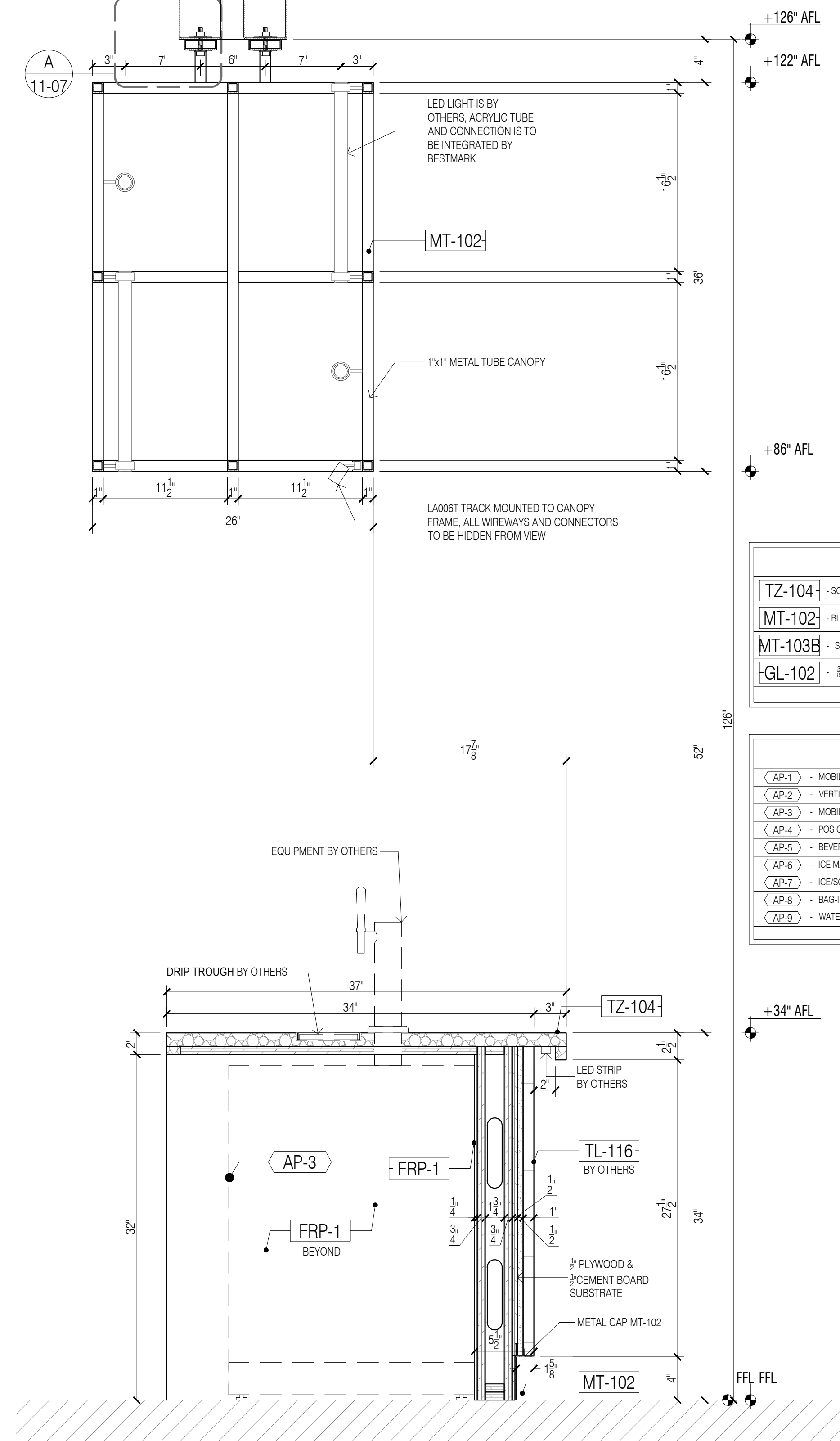
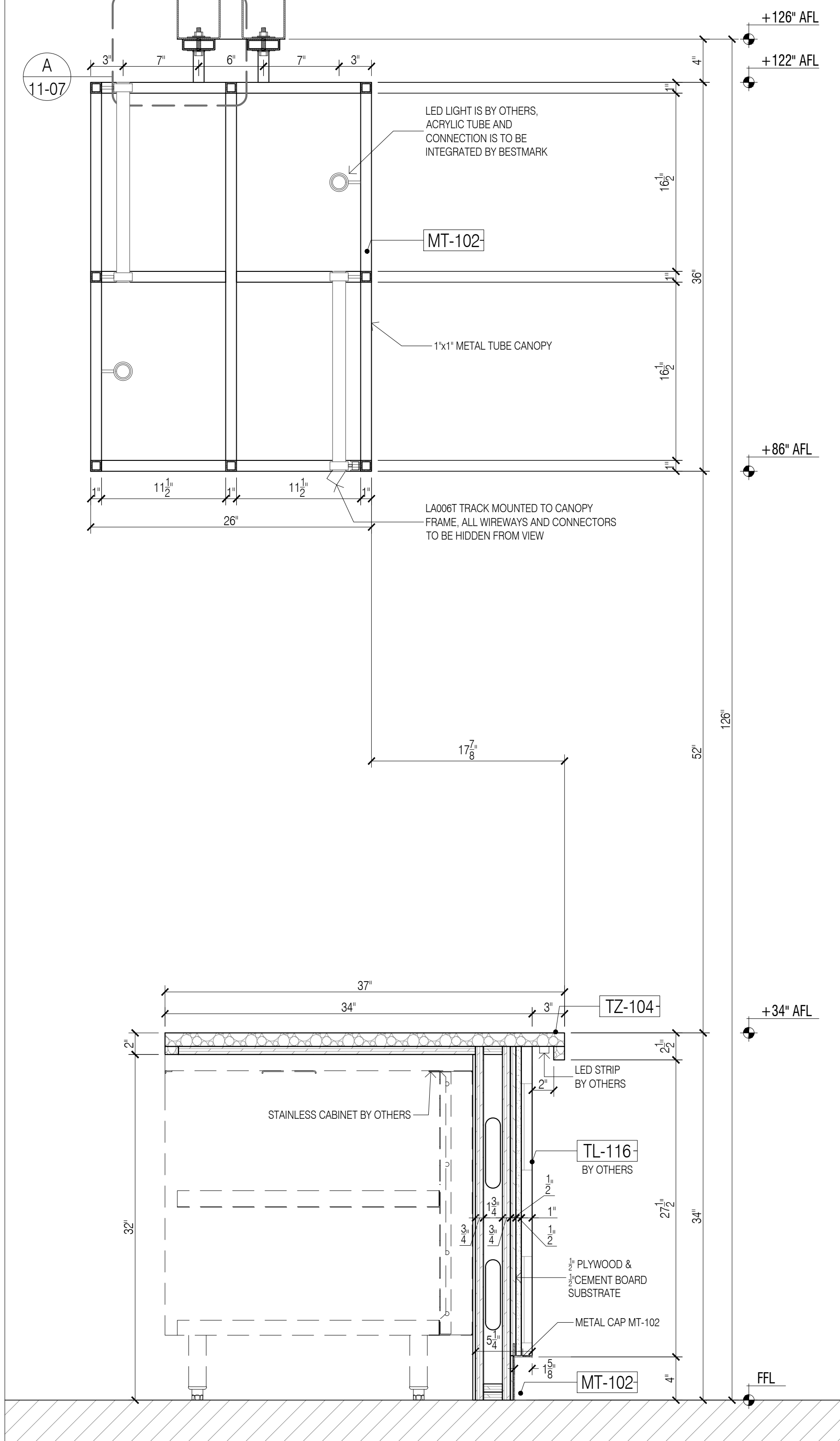

FINISH SCHEDULE

TZ-104	- SOLID SURFACE, WHITE TERRAZZO, ALABASTER SAN SABA
MT-102	- BLACK POWDER COATED METAL, RAL 9005 / SMOOTH SEMIGLOSS
MT-103B	- SQUARE MESH, LINDNER, BLACK POWDER COATED RAL 9005
GL-102	- 1/2" TEMPERED GLASS, CLEAR

APPLIANCE SCHEDULE

AP-1	- MOBILE WORK TOP REFRIGERATOR, TRUE, TSSU-72-12-ADA
AP-2	- VERTICAL TOASTER, ANTUNES, VCT-1000
AP-3	- MOBILE DRAFT BEER REFRIGERATOR AND TAP, SUMMIT, SBC388BCSSADA
AP-4	- POS CASH REGISTER W/PRINTER, TBD, TBD
AP-5	- BEVERAGE DISPLAY REFRIGERATOR, STRUCTURAL CONCEPTS, CO43R-UC
AP-6	- ICE MACHINE, MONITOWOC, RNF0820W
AP-7	- ICE/SODA DISPENSER, TBD, TBD
AP-8	- BAG-IN-BOX SODA SYSTEM, TBD, TBD
AP-9	- WATER FILTER, EVERPURE, EV9272-22

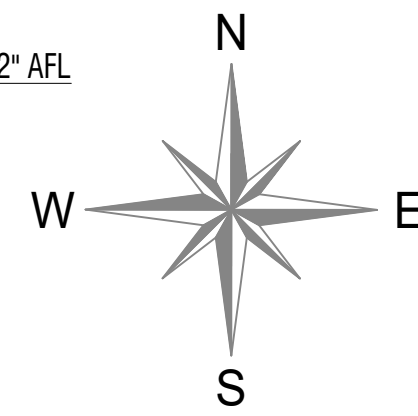

9 SECTION - THRU BAR C-TOP
 Scale: 1-1/2"=1'-0"

10 SECTION - THRU BAR C-TOP
 Scale: 1-1/2"=1'-0"

11 SECTION - THRU BAR C-TOP
 Scale: 1-1/2"=1'-0"

DATE:	07/21/2020
NAME:	M.K.
NO:	1
REVISIONS:	2
	3
	3

SAMPLE PROJECT

Finpoint
 Accelerating Excellence

DATE : 07/21/2020
 DRAWN BY : M.K.
 ARCHITECT : HBC ARCHITECTS
 122 WEST ST., 4TH FLOOR, NEW YORK, NY 10001
 CONTRACTOR :
 DRAWING TITLE : UMAMI BURGER SECTIONS
 ROOM OR SPACE : 210 FLOOR : 2
 PROJECT NUMBER : #201-20
 DRAWING NUMBER : 11-06
 6 OF 7

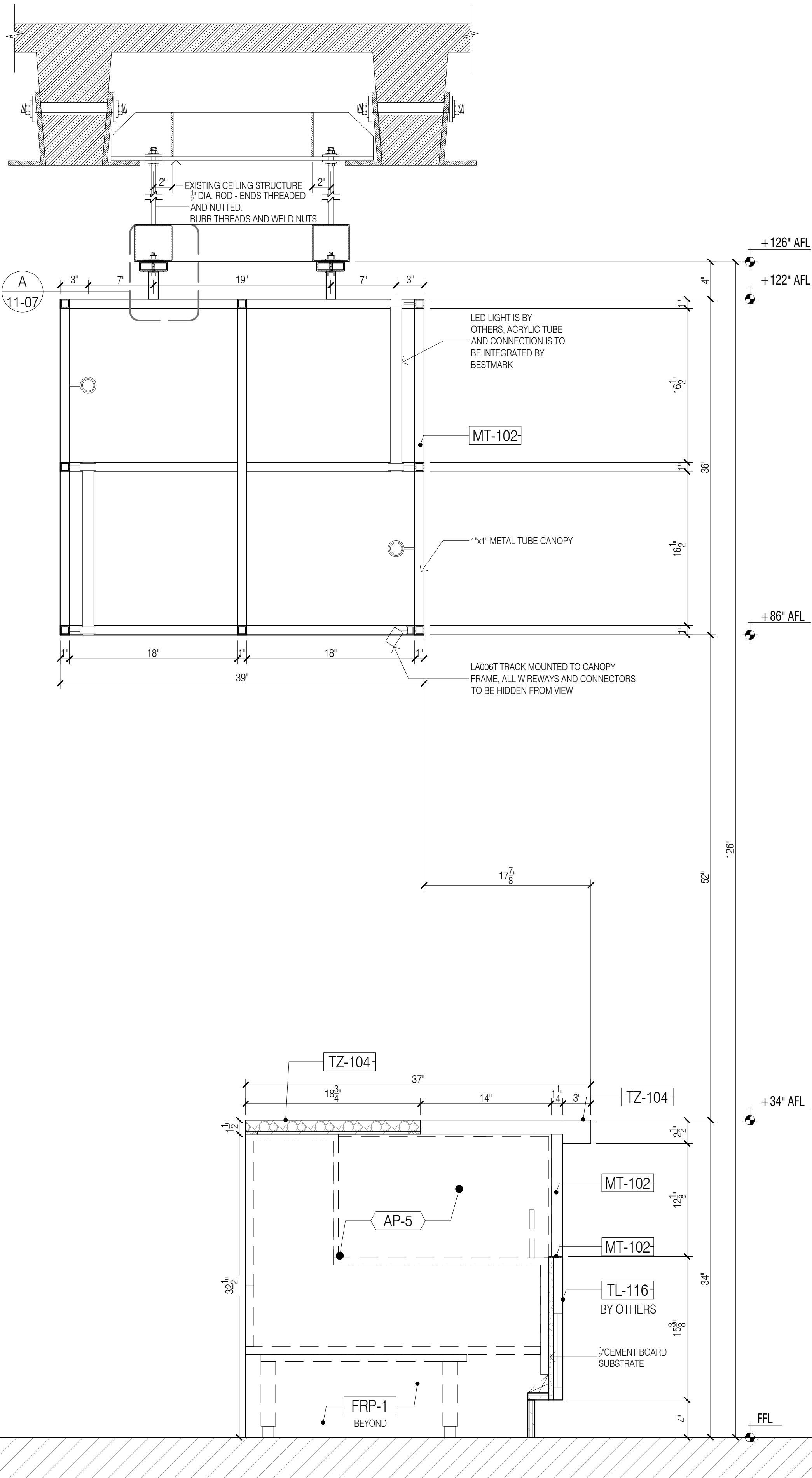

12 SECTION - THRU BAR C-TOP
Scale: 1-1/2"=1'-0"

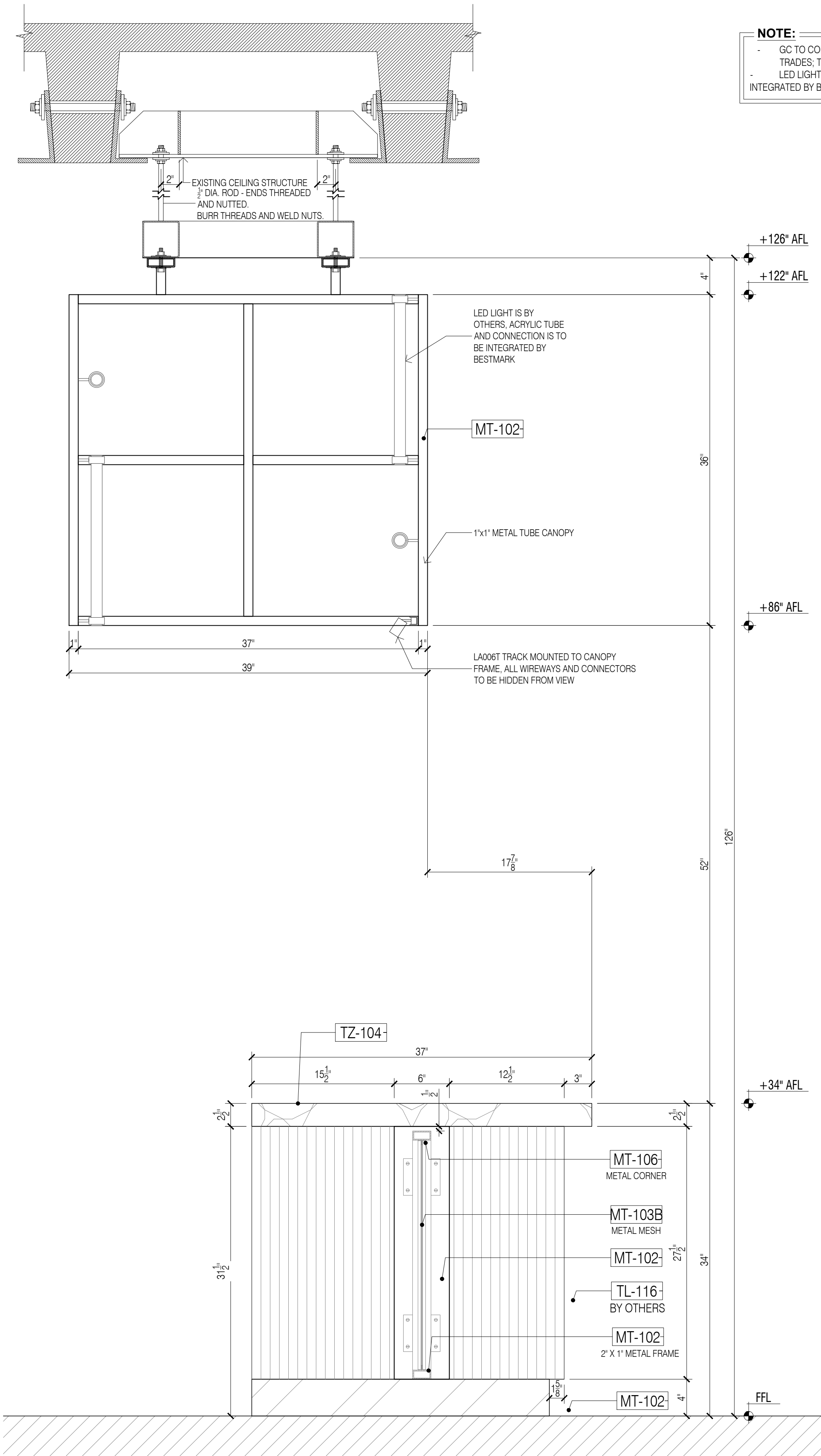

13 SECTION - THRU METAL DOOR
Scale: 1-1/2"=1'-0"

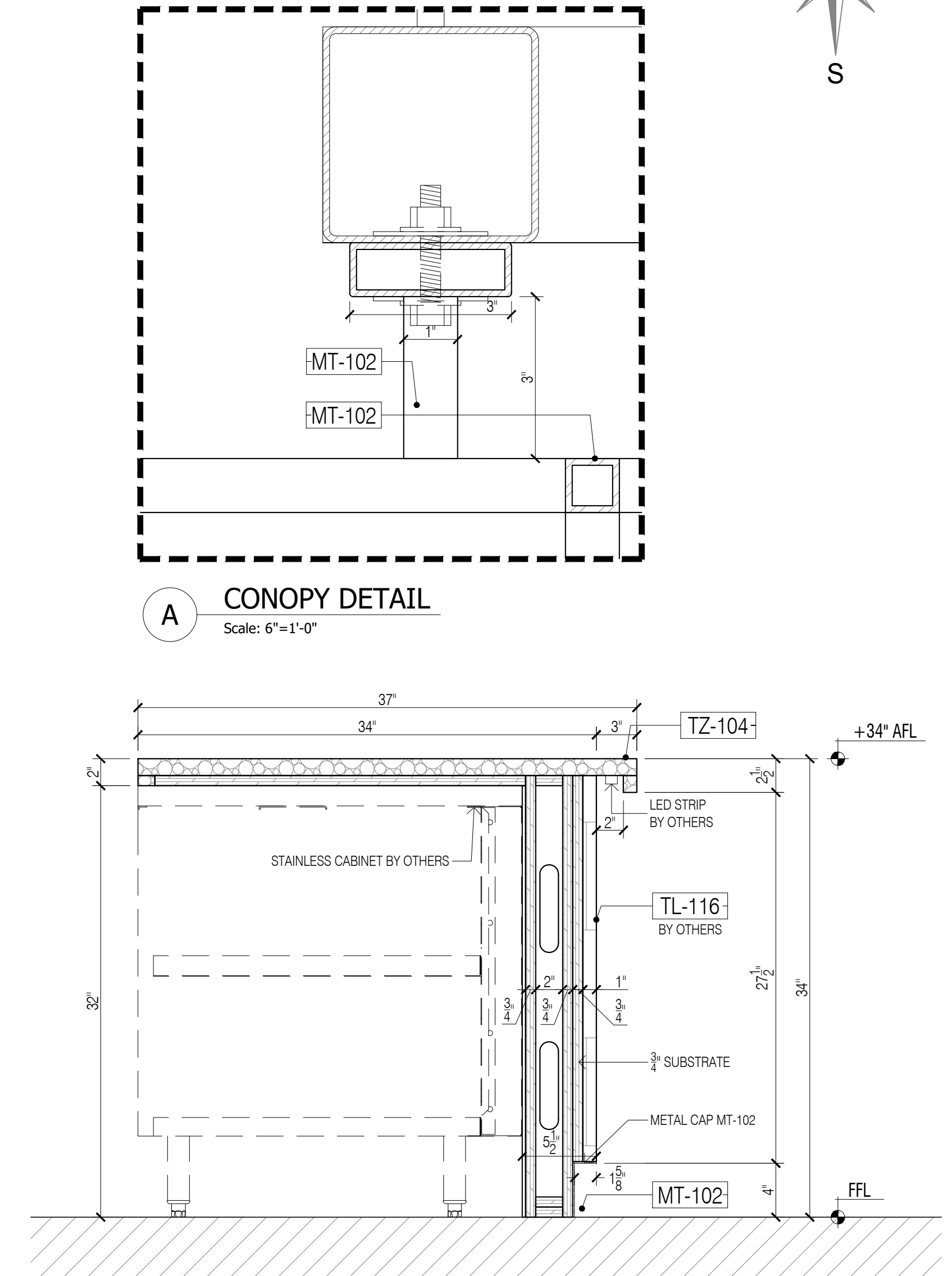

14 SECTION - THRU BAR C-TOP
Scale: 1-1/2"=1'-0"

GENERAL NOTES

- SEE ARCHITECTURAL DWG FOR FINISH SCHEDULE
- ARCHITECT PLEASE CONFIRM ALL MARKED/NOTED CONDITIONS
- ALL DIMENSIONS ARE VERIFY IN THE FIELD

- ALL EDGES ARE TAPPED TO MATCH FACE FINISH U.N.O.
- GC TO COORDINATE EXACT LOCATION OF OUTLET WITH MILLWORK
- GC TO PROVIDE ALL NECESSARY BLOCKING AS REQUIRED

NOTE:

- GC TO CONFIRM ALL APPLIANCES/PLUMBING FIXTURE SPEC, COORD WITH ALL TRADES, TYP. FOR ALL MILLWORK
- LED LIGHT IS BY OTHERS, ACRYLIC TUBE AND CONNECTION IS TO BE INTEGRATED BY BESTMARK

QUANTITY				
ITEM #	FLOOR	DESCRIPTION	QTY	SUB TOTAL
11.	2ND	UMAMI BURGER	1 EA.	
TOTAL			1 EA.	

REFERENCE DWG :

- A-131.00
- A-201.00
- A-460.00
- A-461.00

ISSUED FOR PERMIT, 28TH MAY 2020

FINISH SCHEDULE	
TZ-104	SOLID SURFACE, WHITE TERRAZZO, ALABASTER SAN SABA
MT-102	BLACK POWDER COATED METAL, RAL 9005 / SMOOTH SEMIGLOSS
MT-103B	SQUARE MESH, LINDNER, BLACK POWDER COATED RAL 9005
GL-102	TEMPERED GLASS, CLEAR

APPLIANCE SCHEDULE	
AP-1	MOBILE WORK TOP REFRIGERATOR, TRUE, TSSU-72-12-ADA
AP-2	VERTICAL TOASTER ANTUNES, VCT-1000
AP-3	MOBILE DRAFT BEER REFRIGERATOR AND TAP, SUMMIT, SBC588BICSSADA
AP-4	POS CASH REGISTER W/PRINTER, TBD, TBD
AP-5	BEVERAGE DISPLAY REFRIGERATOR, STRUCTURAL CONCEPTS, CO43R-UC
AP-6	ICE MACHINE, MONITOWOC, RNF0625W
AP-7	ICE/SODA DISPENSER, TBD, TBD
AP-8	BAG-IN-BOX SODA SYSTEM, TBD, TBD
AP-9	WATER FILTER, EVERPURE, EV9272-22

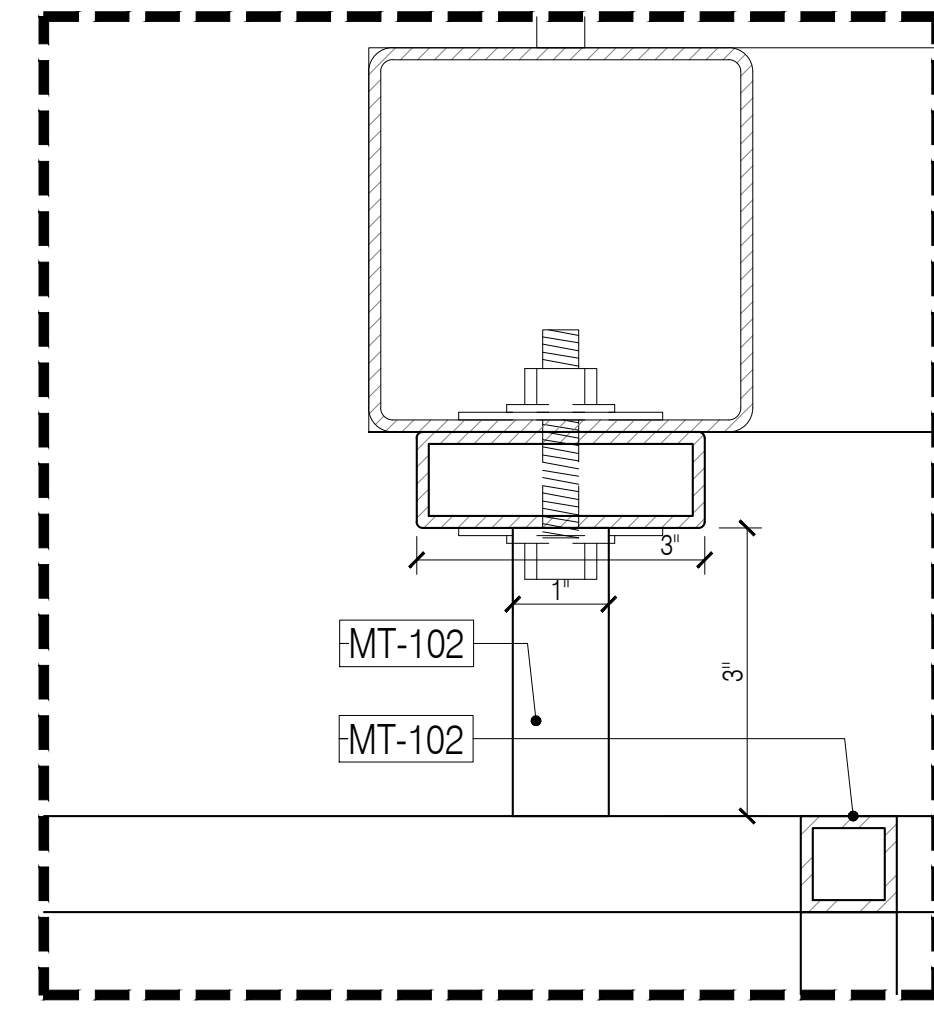
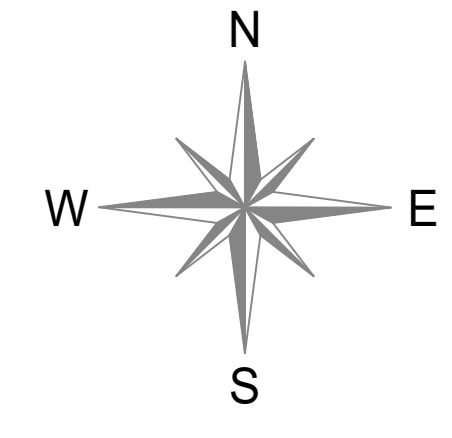

A CONOPY DETAIL
Scale: 6"=1'-0"

DATE: 07/21/2020
M.K. 08/11/2020
M.K. 09/14/2020
A.M. 10/20/2020

REVISIONS:

NO.	REVISIONS:	DATE:
1	SUBMISSION FOR APPROVAL	07/21/2020
2	REVISED AS PER COMMENTS	08/11/2020
3	REVISED AS PER UPDATE COMMENTS	09/14/2020
3	REVISED AS PER UPDATE COMMENTS	10/20/2020

SAMPLE PROJECT

Firepoint
Accelerating Excellence

DATE: 07/21/2020
DRAWN BY: M.K.
ARCHITECT: HBC ARCHITECTS
122 WEST ST., 4TH FLOOR, NEW YORK, NY 10001
CONTRACTOR: _____
DRAWING TITLE: UMAMI BURGER SECTIONS
ROOM OR SPACE: 210 FLOOR: 2
PROJECT NUMBER: #201-20
DRAWING NUMBER: 11-07
7 OF 7

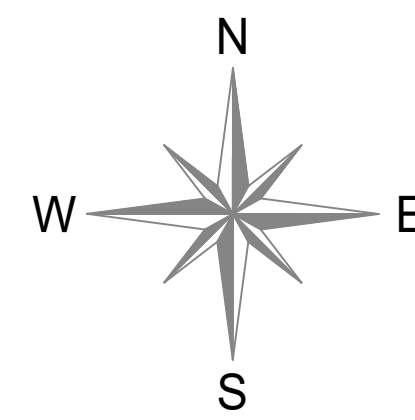

APPLIANCE SCHEDULE	
AP-1	- HEAT LAMP HATCO DC5400-10M
AP-2	- 18x26 SHEET PAN COMPARTMENT, FABRICATED
AP-3	- MOBILE HEATED CABINET ALTO SHAAM 750-S
AP-4	- SOUP WELL COMPARTMENT, FABRICATED
AP-5	- REFRIGERATED DISPLAY CASE, RPI INDUSTRIES, VAS2-20-R-SQ-SC-INS
AP-6	- BEVERAGE DISPLAY REFRIGERATOR, STRUCTURAL CONCEPTS, C043R-LC
AP-7	- OPEN STORAGE COMPARTMENT, FABRICATED
AP-8	- POS CASH REGISTER WITH CASH DRAWER, FABRICATED
AP-9	- POS CASH REGISTER WITH PRINTER
AP-10	- MOBILE DRAFT BEER REFRIGERATOR AND TAP
AP-11	- STAINLESS STEEL BASE COUNTER
AP-12	- MOBILE WORK TOP REFRIGERATOR, TRUE FOOD SERVICE, TSSU-72-30M-B-ST-ADA-HC
AP-13	- COMPRESSOR COMPARTMENT

FINISH SCHEDULE	
TZ-103	-GREEN, PEACH AND TERRACOTTA/TERRAZZO/GEMA MARMO TERRAZZO/STOCKHOLM/HONED
WD-101	-OAK VENEER/WHITE OAK/WHITE OAK
MT-102	-BLACK POWDER COATED METAL/99/90400/ RAL 9005 / SMOOTH SEMI GLOSS
MT-103B	-BLACK POWDER COATED METAL/99/90400/ RAL 9005 / SMOOTH SEMI GLOSS
MT-106	-BLACK POWDER COATED METAL/ RAL 9010 / SMOOTH SEMI GLOSS
MT-107	-POWDER COATED METAL/METALIC CHAMPAGNE 303
MT-401	-T.B.D.
F-101	-HEMP ROPE/3656/07
FRP-01	-T.B.D.
GL-102	-CLEAR TEMPERED GLASS 1/2"

GENERAL NOTES	
1.	SEE ARCHITECTURAL DWG FOR FINISH SCHEDULE
2.	ARCHITECT PLEASE CONFIRM ALL MARKED/NOTED CONDITIONS
3.	ALL DIMENSIONS ARE VERIFY IN THE FIELD
• ALL EDGES ARE TAPPED TO MATCH FACE FINISH U.N.O.	
• GC TO COORDINATE EXACT LOCATION OF OUTLET WITH MILLWORK	
• GC TO PROVIDE ALL NECESSARY BLOCKING AS REQUIRED	

QUANTITY				
ITEM #	FLOOR	DESCRIPTION	QTY	SUB TOTAL
1.	2ND	PATIOH!	1 EA	
1.	2ND	CASA DANI	1 EA	
TOTAL			2 EA	

REFERENCE DWG :	
1.	A470
2.	A471
3.	ISSUED FOR PERMIT, 28TH MAY 2020

NO:	REVISIONS:	NAME:	DATE:
1	SUBMISSION FOR APPROVAL	M.Z.	07/21/2020
2	REVISED AS PER COMMENTS	M.Z.	08/11/2020
3	REVISED AS PER UPDATE COMMENTS	A.M.	09/14/2020



SAMPLE PROJECT

Firepoint
Accelerating Excellence

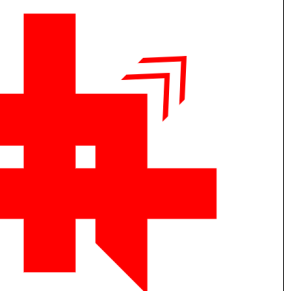

DATE : 7/13/2020

DRAWN BY : M.Z.

ARCHITECT : HBC ARCHITECTS
122 WEST STR., 4TH FLOOR, NEW YORK, NY 10001

CONTRACTOR :

DRAWING TITLE : PATIOH!, CASA DANI

ROOM OR SPACE : - FLOOR : 2

PROJECT NUMBER: #201-20

DRAWING NUMBER:

REN
OF

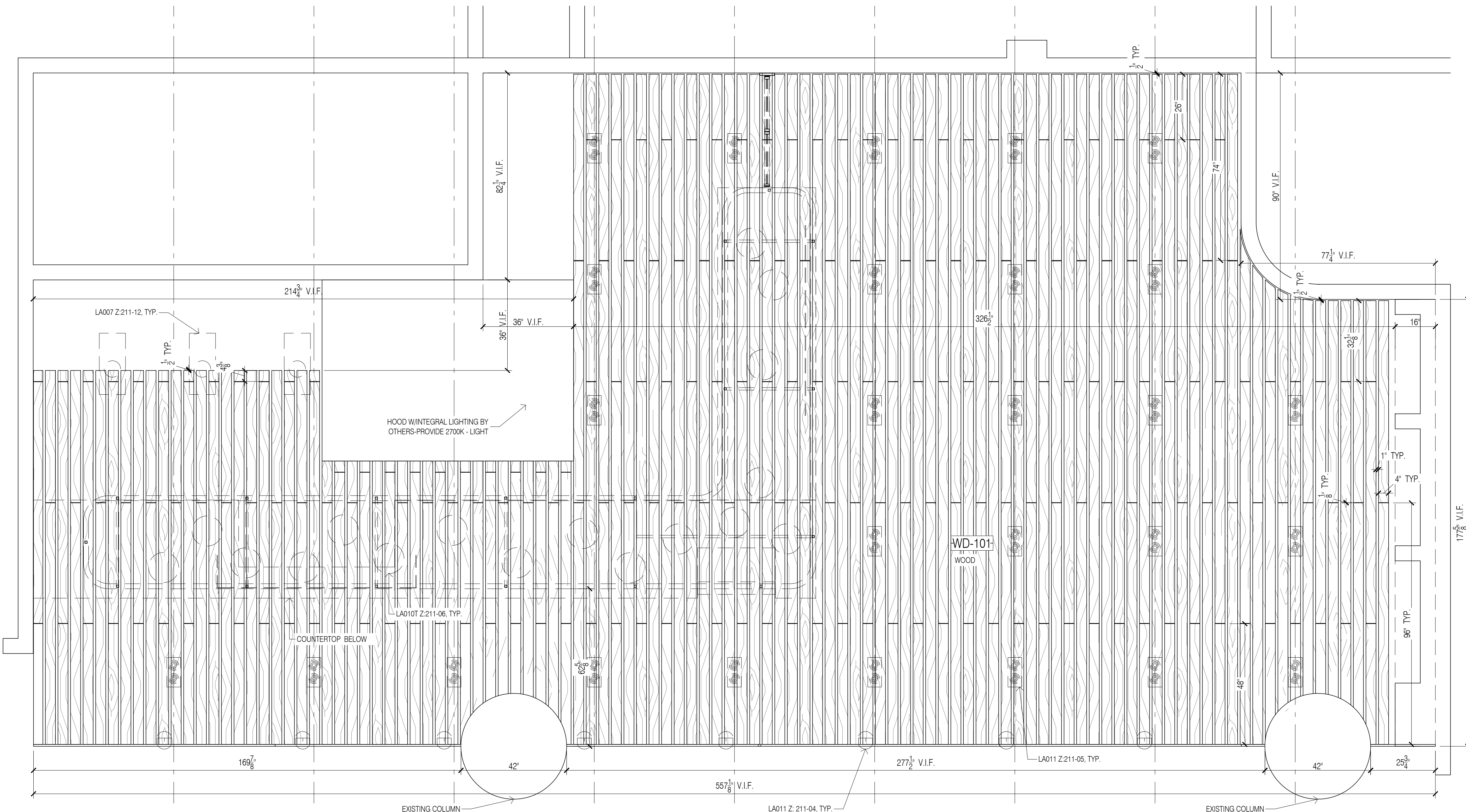

3 CEILING PLAN @ PATIOH! CANOPI
Scale: 1/2" = 1'-0"

GENERAL NOTES

- SEE ARCHITECTURAL DWG FOR FINISH SCHEDULE
- ARCHITECT PLEASE CONFIRM ALL MARKED/NOTED CONDITIONS
- ALL DIMENSIONS ARE VERIFY IN THE FIELD

- ALL EDGES ARE TAPPED TO MATCH FACE FINISH U.N.O.
- GC TO COORDINATE EXACT LOCATION OF OUTLET WITH MILLWORK
- GC TO PROVIDE ALL NECESSARY BLOCKING AS REQUIRED

QUANTITY

ITEM #	FLOOR	DESCRIPTION	QTY	SUB TOTAL
1.	2ND	PATIOH!	1 EA	
1.	2ND	CASA DANI	1 EA	
TOTAL			2 EA	

REFERENCE DWG :

- A470
- A471
- ISSUED FOR PERMIT, 28TH MAY 2020

FINISH SCHEDULE

TZ-103	- GREEN, PEACH AND TERRACOTTA/TERRAZZO/GEMA MARMO TERRAZZO/STOCKHOLM/HONEY
WD-101	- OAK VENEER/WHITE OAK/WHITE OAK
MT-102	- BLACK POWDER COATED METAL/89/8040/ RAL 9005 / SMOOTH SEMI-GLOSS
MT-103B	- BLACK POWDER COATED METAL/89/8040/ RAL 9005 / SMOOTH SEMI-GLOSS
MT-106	- BLACK POWDER COATED METAL/ RAL 9010 / SMOOTH SEMI-GLOSS
MT-107	- POWDER COATED METAL/METALIC CHAMPAGNE 303
MT-401	- T.B.D.
F-101	- HEMP ROPE/8695/07
FRP-01	- T.B.D.
GL-102	- CLEAR TEMPERED GLASS

APPLIANCE SCHEDULE

AP-1	- HEAT LAMP HATCO DCS400-1CM
AP-2	- 18x26 SHEET PAN COMPARTMENT, FABRICATED
AP-3	- MOBILE HEATED CABINET ALTO SHAM 750-S
AP-4	- SOUP WELL COMPARTMENT, FABRICATED
AP-5	- REFRIGERATED DISPLAY CASE, RPI INDUSTRIES, VAS2-20-R-SQ-SC-INS
AP-6	- BEVERAGE DISPLAY REFRIGERATOR, STRUCTURAL CONCEPTS, O43R-LIC
AP-7	- OPEN STORAGE COMPARTMENT, FABRICATED
AP-8	- POS COMPARTMENT WITH CASH DRAWER, FABRICATED
AP-9	- POS CASH REGISTER WITH PRINTER
AP-10	- MOBILE DRAFT BEER REFRIGERATOR AND TAP
AP-11	- STAINLESS STEEL BASE COUNTER
AP-12	- MOBILE WORK TOP REFRIGERATOR, TRUE FOOD SERVICE, TSSU-72-30M-B-ST-ADA-HC
AP-13	- COMPRESSOR COMPARTMENT

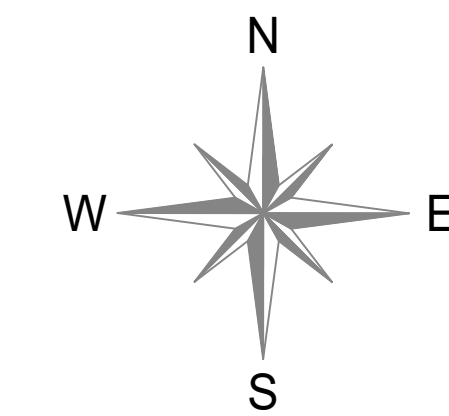

NOTE:
- ALL STONE TO BE CUT IN SHOP

DATE: 07/21/2020
NAME: M.Z. 08/11/2020
M.Z. 09/14/2020

NO: 1
NO: 2
NO: 3

REVISIONS: SUBMISSION FOR APPROVAL
REVISIONS: REVISED AS PER COMMENTS
REVISIONS: REVISED AS PER UPDATE COMMENTS

SAMPLE PROJECT



DATE: 7/13/2020

DRAWN BY: M.Z.

ARCHITECT: HBC ARCHITECTS
122 WEST ST., 4TH FLOOR, NEW YORK, NY 10001

CONTRACTOR:

DRAWING TITLE: PATIOH!, CASA DANI PLAN

ROOM OR SPACE: - FLOOR: 2

PROJECT NUMBER: #201-20

DRAWING NUMBER:

12-02

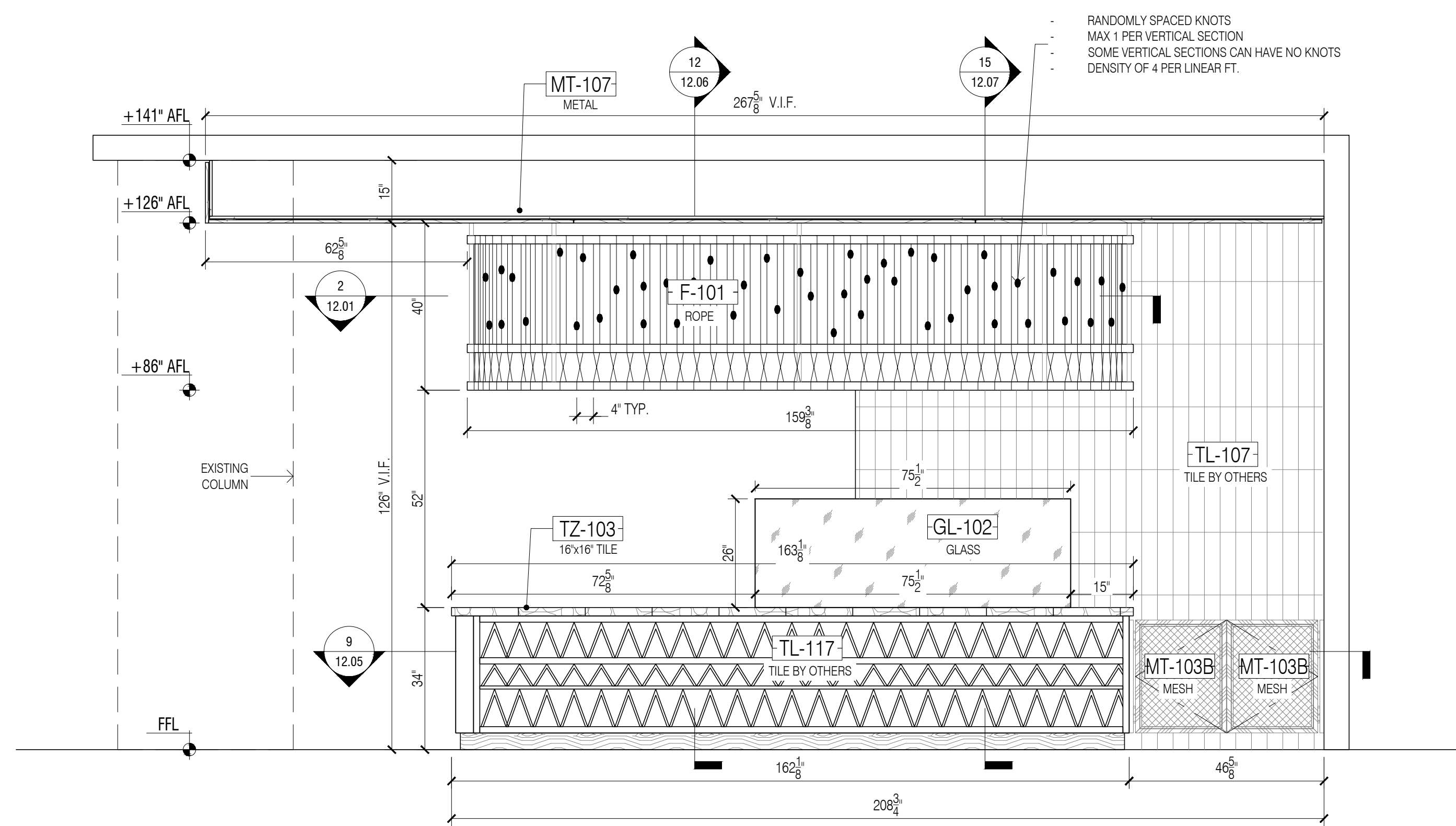

4 ELEVATION @ PATIOH!
Scale: 1/2" = 1'-0"

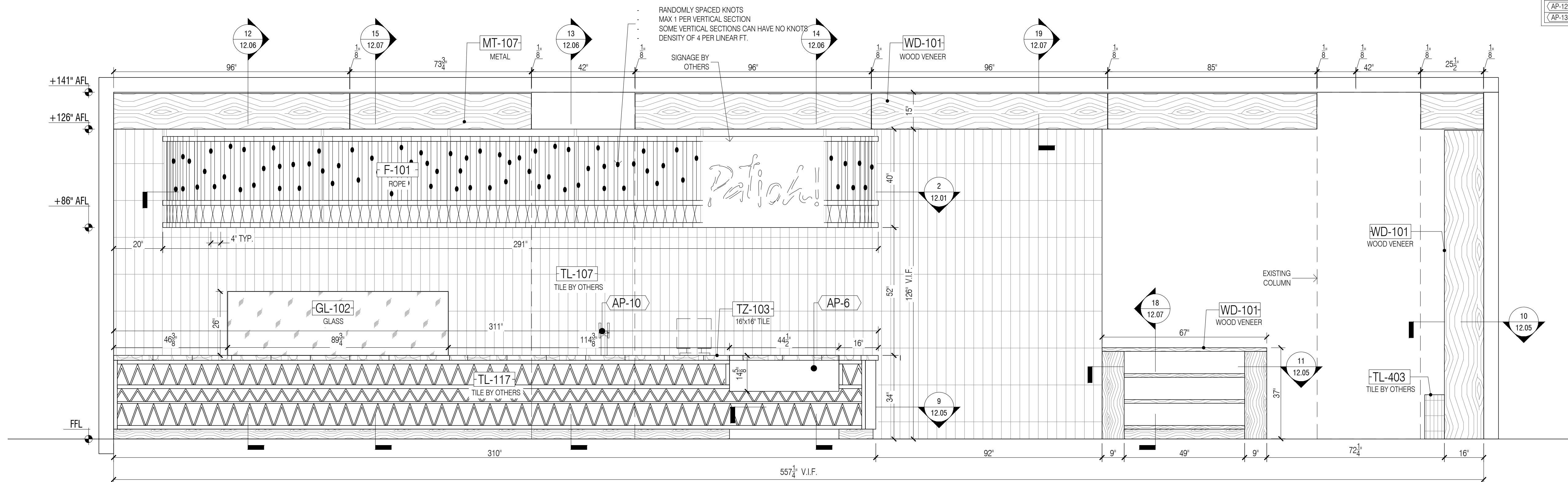

5 ELEVATION @ PATIOH!/CASA DANI
Scale: 1/2" = 1'-0"

GENERAL NOTES

- SEE ARCHITECTURAL DWG FOR FINISH SCHEDULE
 - ARCHITECT PLEASE CONFIRM ALL MARKED/NOTED CONDITIONS
 - ALL DIMENSIONS ARE VERIFY IN THE FIELD
- ALL EDGES ARE TAPPED TO MATCH FACE FINISH U.N.O.
 - GC TO COORDINATE EXACT LOCATION OF OUTLET WITH MILLWORK
 - GC TO PROVIDE ALL NECESSARY BLOCKING AS REQUIRED

QUANTITY

ITEM #	FLOOR	DESCRIPTION	QTY	SUB TOTAL
1.	2ND	PATIOH!	1 EA	
1.	2ND	CASA DANI	1 EA	
TOTAL			2 EA	

REFERENCE DWG :

- A470
- A471
- ISSUED FOR PERMIT, 28TH MAY 2020

FINISH SCHEDULE

TZ-103	- GREEN, PEACH AND TERRACOTTA/TERRAZZO/GEMMA MARMO TERRAZZO/STOCKHOLM/HONEY
WD-101	- OAK VENEER/WHITE OAK/WHITE OAK
MT-102	- BLACK POWDER COATED METAL/89/80400/ RAL 9005 / SMOOTH SEMI GLOSS
MT-103B	- BLACK POWDER COATED METAL/89/80400/ RAL 9005 / SMOOTH SEMI GLOSS
MT-106	- BLACK POWDER COATED METAL/ RAL 9010 / SMOOTH SEMI GLOSS
MT-107	- POWDER COATED METAL/METALIC CHAMPAGNE 303
MT-401	- T.B.D.
F-101	- HEMP ROPE/3695/07
FRP-01	- T.B.D.
GL-102	- CLEAR TEMPERED GLASS

APPLIANCE SCHEDULE

AP-1	- HEAT LAMP HATCO DCS400-1CM
AP-2	- 18x26 SHEET PAN COMPARTMENT, FABRICATED
AP-3	- MOBILE HEATED CABINET ALTO SHAM 750-S
AP-4	- SOUP WELL COMPARTMENT, FABRICATED
AP-5	- REFRIGERATED DISPLAY CASE, RPI INDUSTRIES, VAS2-20-R-SQ-SC-INS
AP-6	- BEVERAGE DISPLAY REFRIGERATOR, STRUCTURAL CONCEPTS, C043R-LIC
AP-7	- OPEN STORAGE COMPARTMENT, FABRICATED
AP-8	- POS COMPARTMENT WITH CASH DRAWER, FABRICATED
AP-9	- POS CASH REGISTER WITH PRINTER
AP-10	- MOBILE DRAFT BEER REFRIGERATOR AND TAP
AP-11	- STAINLESS STEEL BASE COUNTER
AP-12	- MOBILE WORK TOP REFRIGERATOR, TRUE FOOD SERVICE, TSSU-72-30M-B-ST-ADA-HC
AP-13	- COMPRESSOR COMPARTMENT

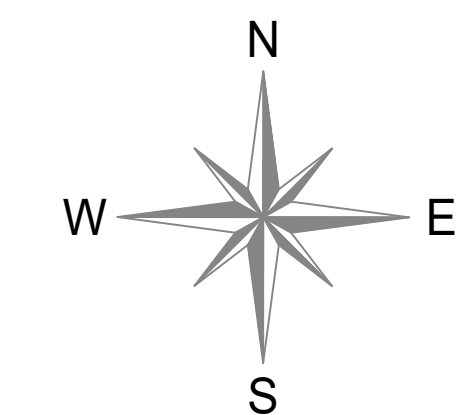

NOTE:
- ALL STONE TO BE CUT IN SHOP

DATE:	07/21/2020
NAME:	M.Z.
	08/11/2020
	M.Z.
	09/14/2020
	A.M.

NO:	1	2	3
REVISIONS:	SUBMISSION FOR APPROVAL	REVISED AS PER COMMENTS	REVISED AS PER UPDATE COMMENTS

SAMPLE PROJECT



DATE : 7/13/2020

DRAWN BY : M.Z.

ARCHITECT : HBC ARCHITECTS
122 WEST ST., 4TH FLOOR, NEW YORK, NY 10001

CONTRACTOR :

DRAWING TITLE : PATIOH!, CASA DANI ELEVATION

ROOM OR SPACE : 2

PROJECT NUMBER : #201-20

DRAWING NUMBER :

12-03

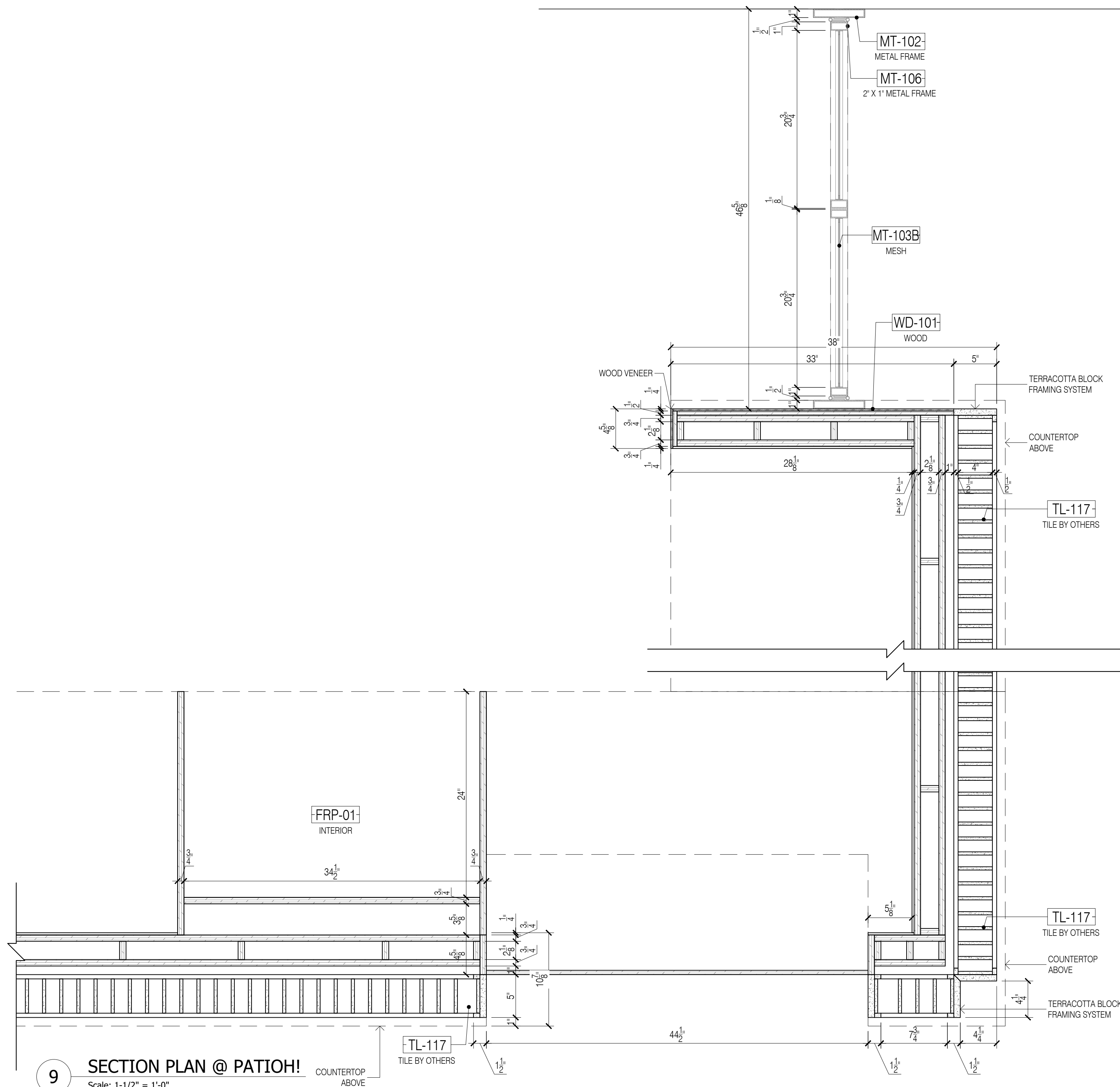

9 SECTION PLAN @ PATIOH!
Scale: 1-1/2" = 1'-0"

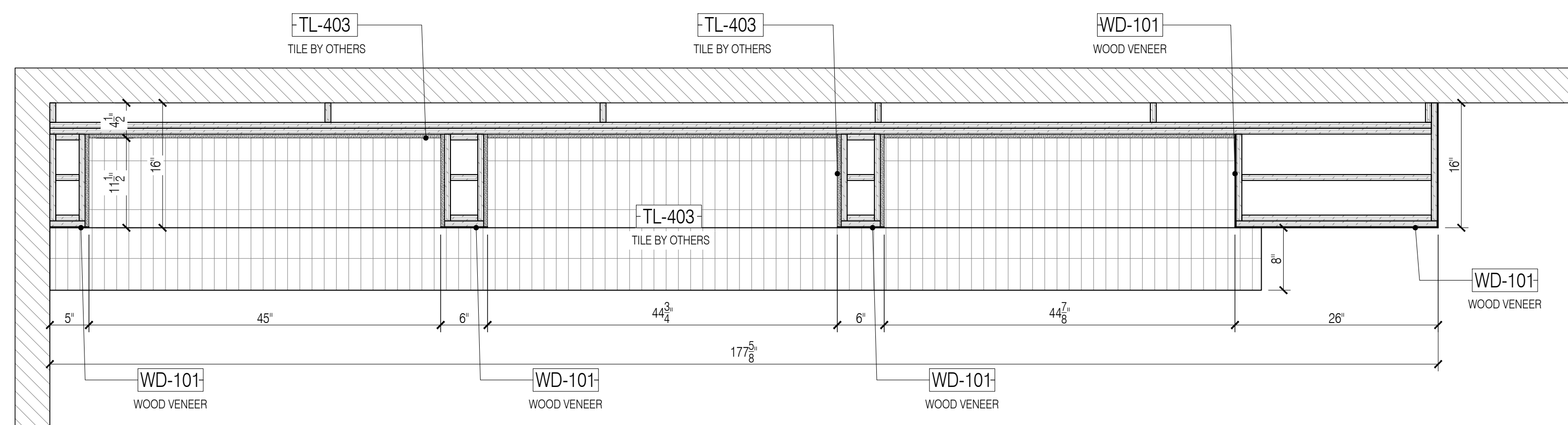

10 SECTION PLAN @ CASA DANI
Scale: 1" = 1'-0"

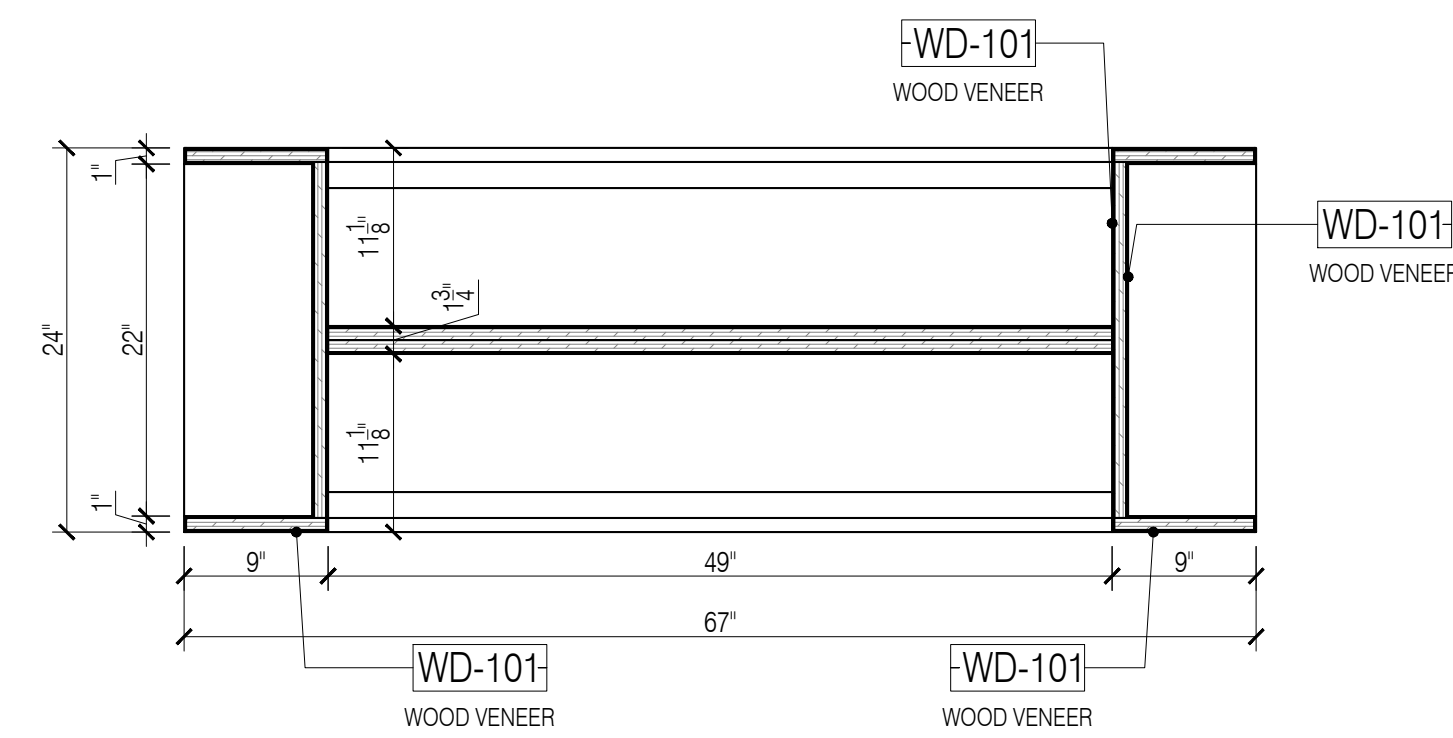

11 SECTION PLAN @ CASA DANI
Scale: 1" = 1'-0"

GENERAL NOTES

- SEE ARCHITECTURAL DWG FOR FINISH SCHEDULE
- ARCHITECT PLEASE CONFIRM ALL MARKED/NOTED CONDITIONS
- ALL DIMENSIONS ARE VERIFY IN THE FIELD

- ALL EDGES ARE TAPPED TO MATCH FACE FINISH U.N.O.
- GC TO COORDINATE EXACT LOCATION OF OUTLET WITH MILLWORK
- GC TO PROVIDE ALL NECESSARY BLOCKING AS REQUIRED

QUANTITY

ITEM #	FLOOR	DESCRIPTION	QTY	SUB TOTAL
1.	2ND	PATIOH!	1 EA	
1.	2ND	CASA DANI	1 EA	
TOTAL			2 EA	

REFERENCE DWG :

- A470
- A471
- ISSUED FOR PERMIT, 28TH MAY 2020

FINISH SCHEDULE

TL-103	- GREEN PEACH AND TERRACOTTA/TERRAZZO/GEMMA MARMO TERRAZZO/STOCKHOLM/HONEY
WD-101	- OAK VENEER/WHITE OAK/WHITE OAK
MT-102	- BLACK POWDER COATED METAL/89/80400/ RAL 9005 / SMOOTH SEMI GLOSS
MT-103B	- BLACK POWDER COATED METAL/89/80400/ RAL 9005 / SMOOTH SEMI GLOSS
MT-106	- BLACK POWDER COATED METAL/ RAL 9010 / SMOOTH SEMI GLOSS
MT-107	- POWDER COATED METAL/METALIC CHAMPAGNE 303
MT-401	- T.B.D.
F-101	- HEMP ROPE/3695/07
FRP-01	- T.B.D.
GL-102	- CLEAR TEMPERED GLASS

APPLIANCE SCHEDULE

AP-1	- HEAT LAMP HATCO DCS400-1CM
AP-2	- 18x26 SHEET PAN COMPARTMENT, FABRICATED
AP-3	- MOBILE HEATED CABINET ALTO SHAM 750-S
AP-4	- SOUP WELL COMPARTMENT, FABRICATED
AP-5	- REFRIGERATED DISPLAY CASE, RPI INDUSTRIES, VAS2-20-R-SQ-SC-INS
AP-6	- BEVERAGE DISPLAY REFRIGERATOR, STRUCTURAL CONCEPTS, C043R-LC
AP-7	- OPEN STORAGE COMPARTMENT, FABRICATED
AP-8	- POS COMPARTMENT WITH CASH DRAWER, FABRICATED
AP-9	- POS CASH REGISTER WITH PRINTER
AP-10	- MOBILE DRAFT BEER REFRIGERATOR AND TAP
AP-11	- STAINLESS STEEL BASE COUNTER
AP-12	- MOBILE WORK TOP REFRIGERATOR, TRUE FOOD SERVICE, TSSU-72-30M-B-ST-ADA-HC
AP-13	- COMPRESSOR COMPARTMENT

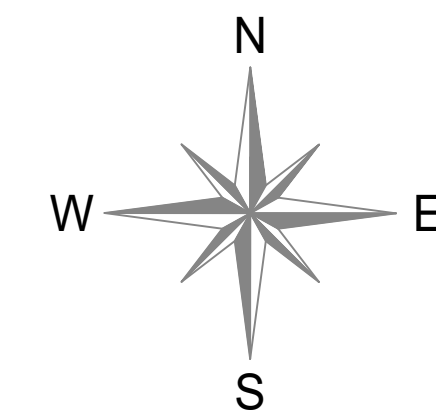

NOTE:
- ALL STONE TO BE CUT IN SHOP

DATE: 07/21/2020
NAME: M.Z. 08/11/2020
M.Z. 09/14/2020

NO: 1 SUBMISSION FOR APPROVAL
2 REVISED AS PER COMMENTS
3 REVISED AS PER UPDATE COMMENTS

SAMPLE PROJECT



DATE : 7/13/2020

DRAWN BY : M.Z.

ARCHITECT : HBC ARCHITECTS
122 WEST STR., 4TH FLOOR, NEW YORK, NY 10001

CONTRACTOR :

DRAWING TITLE : PATIOH!, CASA DANI
PLAN SECTION

ROOM OR FLOOR :
SPACE : 2

PROJECT NUMBER : #201-20

DRAWING NUMBER :

12-05

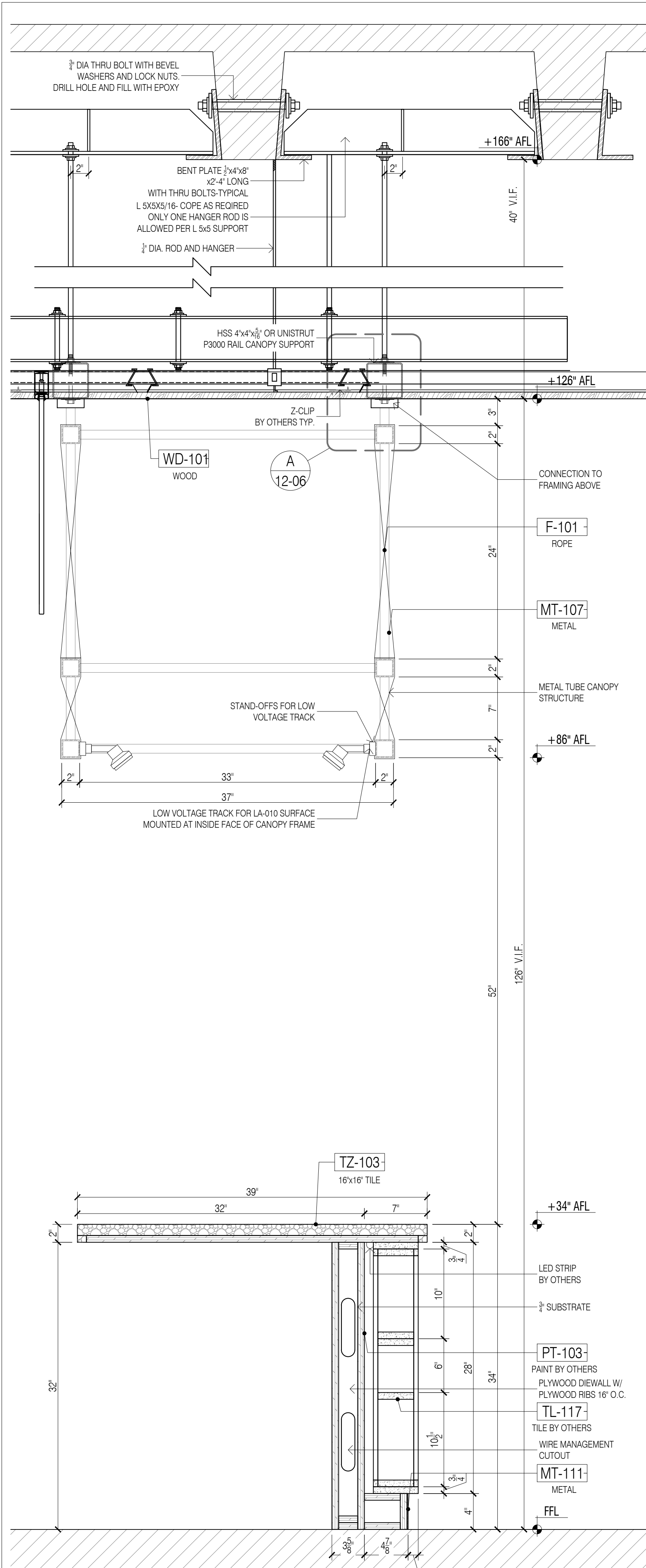

12 SECTION - PATIOH!
Scale: 1-1/2" = 1'-0"

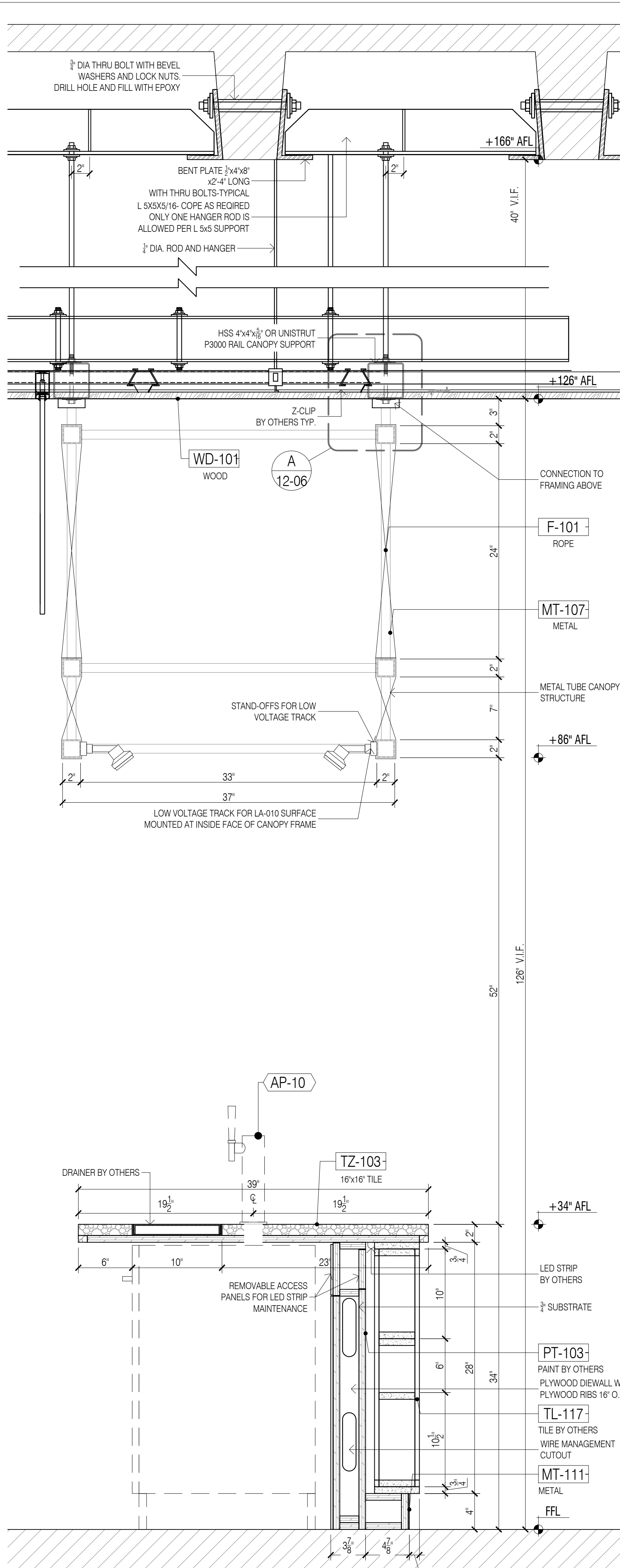

13 SECTION - PATIOH!
Scale: 1-1/2" = 1'-0"

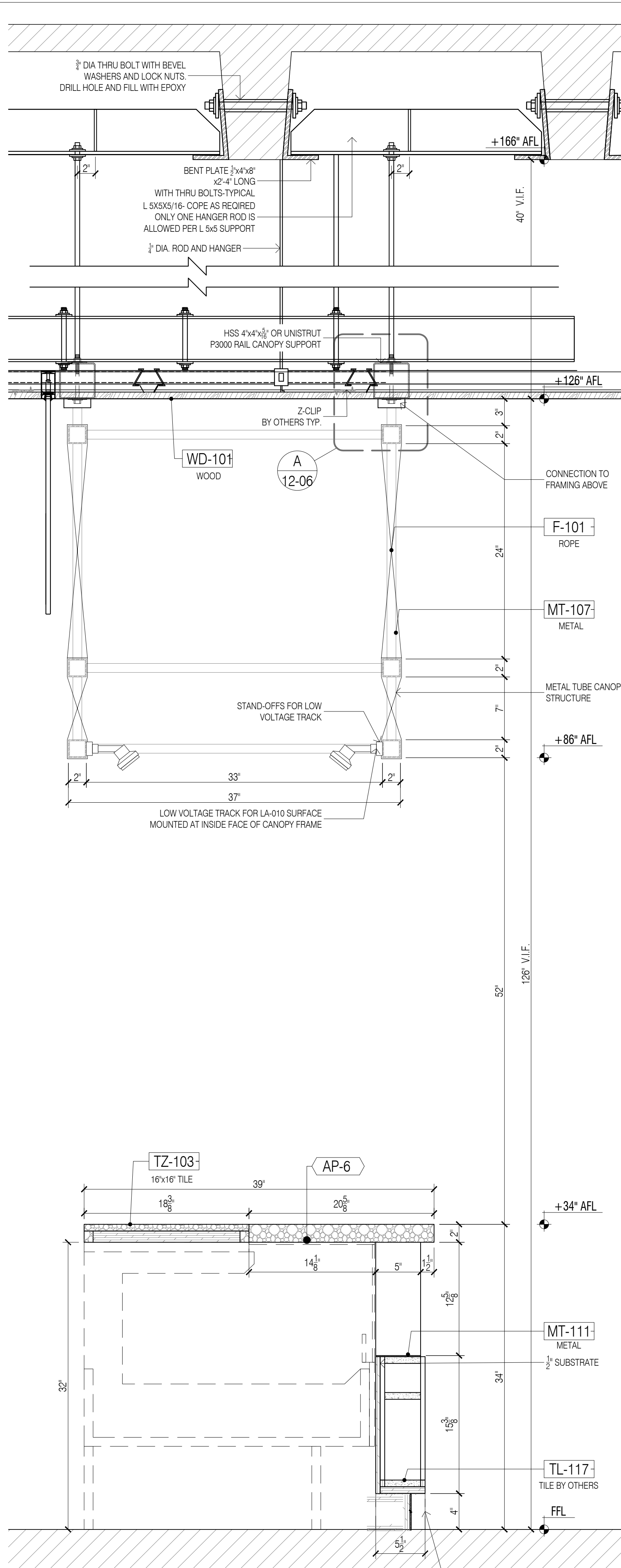

14 SECTION - PATIOH!
Scale: 1-1/2" = 1'-0"

GENERAL NOTES

- SEE ARCHITECTURAL DWG FOR FINISH SCHEDULE
- ARCHITECT PLEASE CONFIRM ALL MARKED/NOTED CONDITIONS
- ALL DIMENSIONS ARE VERIFY IN THE FIELD

- ALL EDGES ARE TAPPED TO MATCH FACE FINISH U.N.O.
- GC TO COORDINATE EXACT LOCATION OF OUTLET WITH MILLWORK
- GC TO PROVIDE ALL NECESSARY BLOCKING AS REQUIRED

QUANTITY

ITEM #	FLOOR	DESCRIPTION	QTY	SUB TOTAL
1.	2ND	PATIOH!	1 EA	
1.	2ND	CASA DANI	1 EA	
TOTAL			2 EA	

REFERENCE DWG :

- A470
- A471
- ISSUED FOR PERMIT, 28TH MAY 2020

FINISH SCHEDULE

TZ-103	- GREEN, PEACH AND TERRAZZOTA/TERRAZZO/GEOMA MARMO TERRAZZO/STOCKHOLMHONED
WD-101	- OAK VENEER/WHITE OAK/WHITE OAK
MT-102	- BLACK POWDER COATED METAL/89/80400/ RAL 9005 / SMOOTH SEMIGLOSS
MT-103B	- BLACK POWDER COATED METAL/89/80400/ RAL 9005 / SMOOTH SEMIGLOSS
MT-106	- BLACK POWDER COATED METAL/RAL 9010 / SMOOTH SEMIGLOSS
MT-107	- POWDER COATED METAL/METALIC CHAMPAGNE 303
MT-401	- T.B.D.
F-101	- HEMP ROPE/3695/07
FRP-01	- T.B.D.
GL-102	- CLEAR TEMPERED GLASS

APPLIANCE SCHEDULE

AP-1	- HEAT LAMP HATCO DCS400-1CM
AP-2	- 18x26 SHEET PAN COMPARTMENT, FABRICATED
AP-3	- MOBILE HEATED CABINET ALTO SHAM 750-S
AP-4	- SOUP WELL COMPARTMENT, FABRICATED
AP-5	- REFRIGERATED DISPLAY CASE, FRI INDUSTRIES, VAS2-20-R-SQ-SC-INS
AP-6	- BEVERAGE DISPLAY REFRIGERATOR, STRUCTURAL CONCEPTS, C043R-LIC
AP-7	- OPEN STORAGE COMPARTMENT, FABRICATED
AP-8	- POS COMPARTMENT WITH CASH DRAWER, FABRICATED
AP-9	- POS CASH REGISTER WITH PRINTER
AP-10	- MOBILE DRAFT BEER REFRIGERATOR AND TAP
AP-11	- STAINLESS STEEL BASE COUNTER
AP-12	- MOBILE WORK TOP REFRIGERATOR, TRUE FOOD SERVICE, TSSU-72-300-B-ST-ADA-HC
AP-13	- COMPRESSOR COMPARTMENT

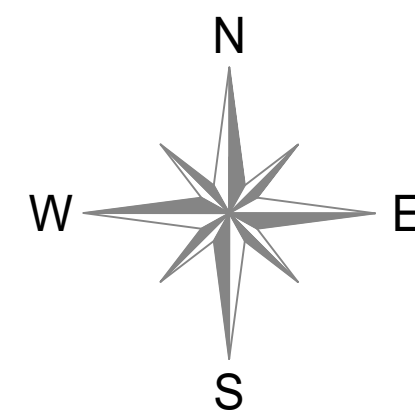

NOTE:
- ALL STONE TO BE CUT IN SHOP

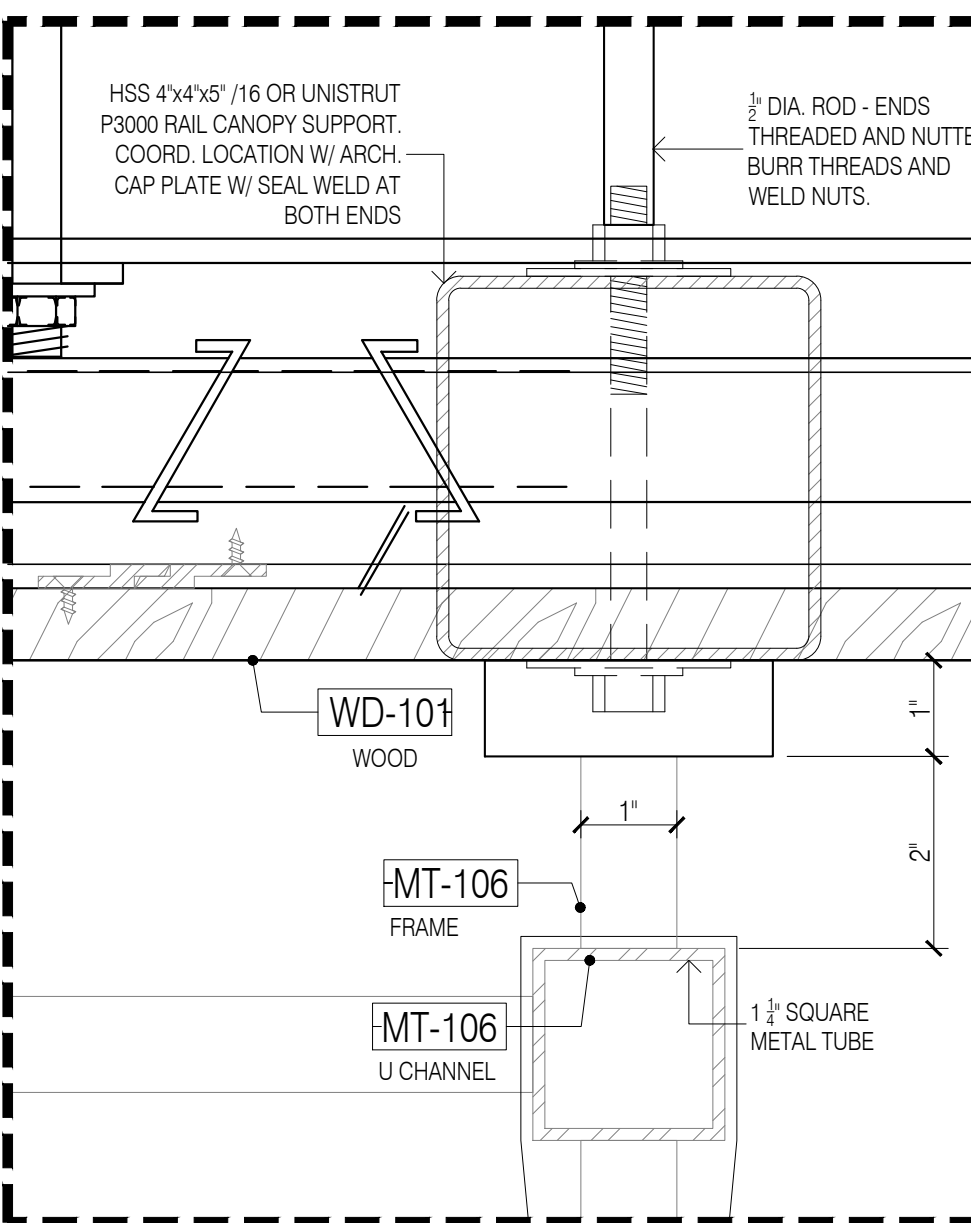

A CANOPY DETAIL @ CEILING
Scale: 6" = 1'-0"

DATE: 07/21/2020
NAME: M.Z.
NO: 1
SUBMISSION FOR APPROVAL
REVISED AS PER COMMENTS
REVISED AS PER UPDATE COMMENTS

SAMPLE PROJECT

Firepoint
Accelerating Excellence

DATE: 7/13/2020
DRAWN BY: M.Z.
ARCHITECT: HBC ARCHITECTS
122 WEST STR., 4TH FLOOR, NEW YORK, NY 10001
CONTRACTOR:
DRAWING TITLE: PATIOH!, CASA DANI SECTION
ROOM OR SPACE: FLOOR: 2
PROJECT NUMBER: #201-20
DRAWING NUMBER: 12-06
6 OF 7

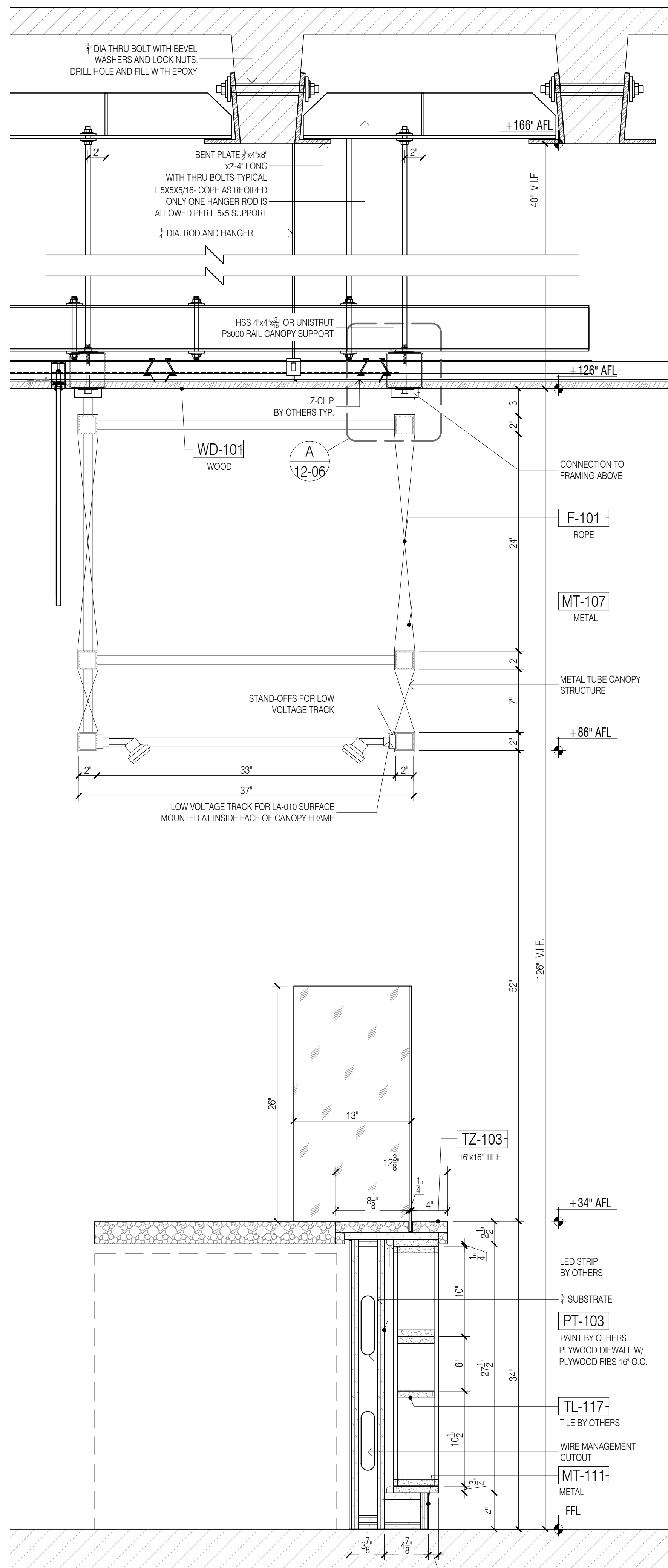

15 SECTION - PATIOH!
Scale: 1-1/2" = 1'-0"

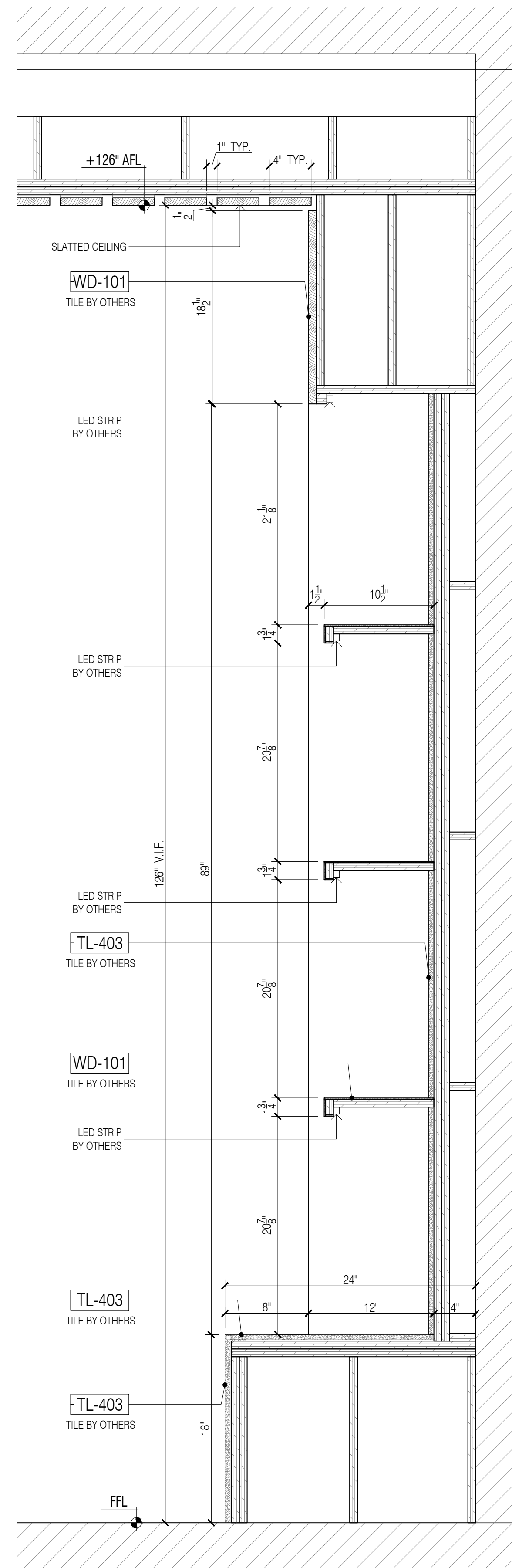

16 SECTION - CASA DANI
Scale: 1-1/2" = 1'-0"

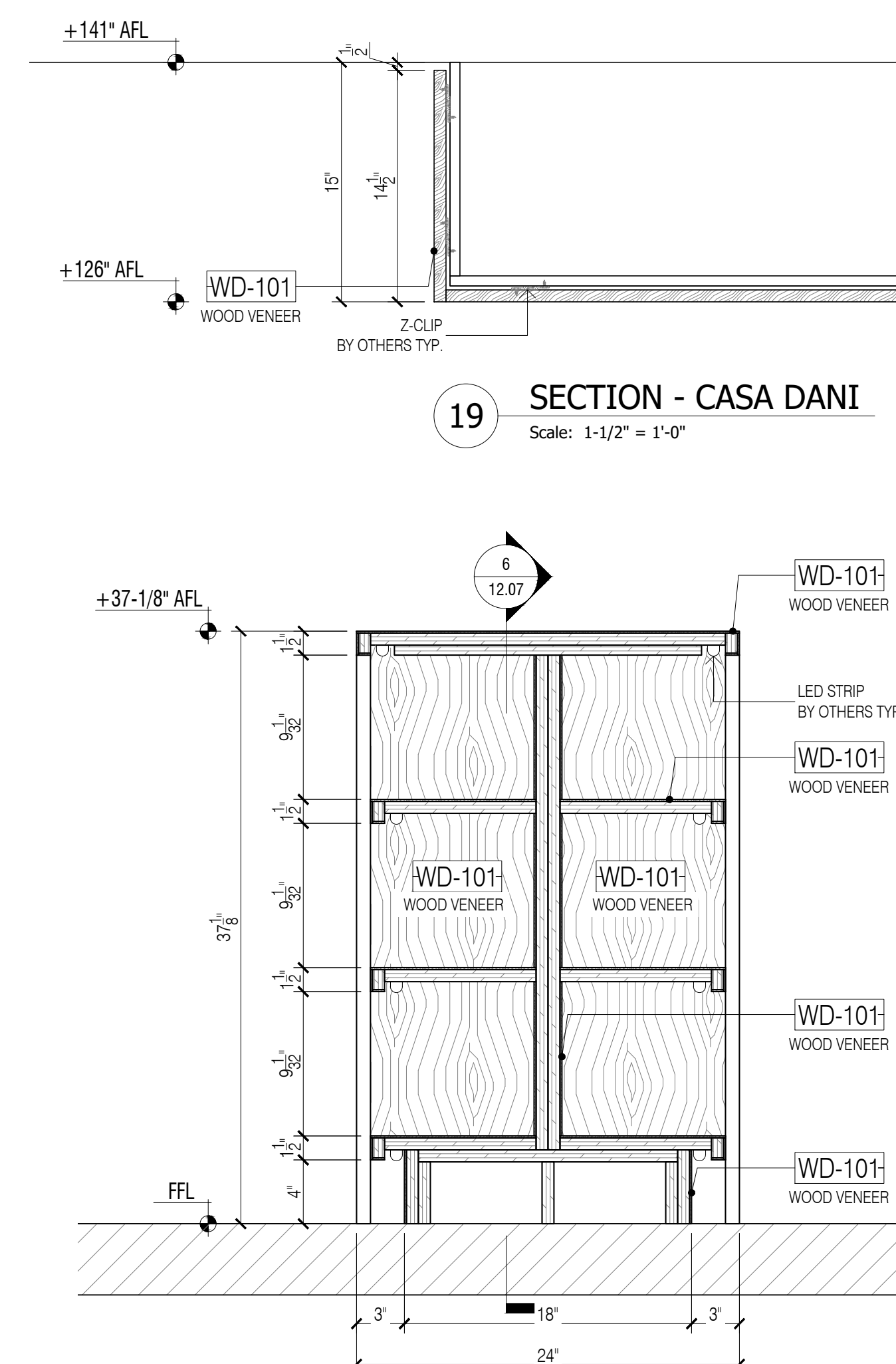

17 SECTION - CASA DANI
Scale: 1-1/2" = 1'-0"

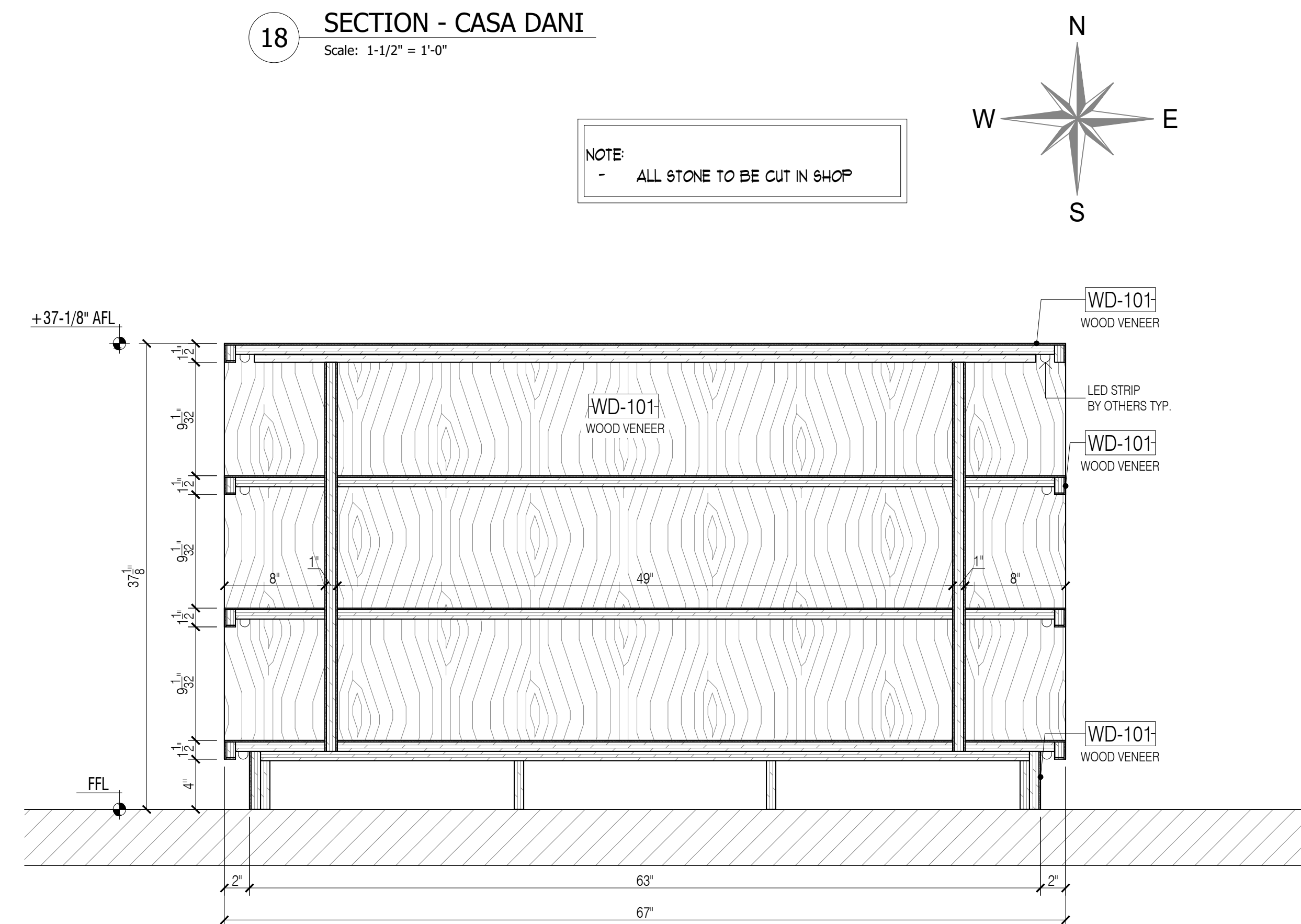

18 SECTION - CASA DANI
Scale: 1-1/2" = 1'-0"

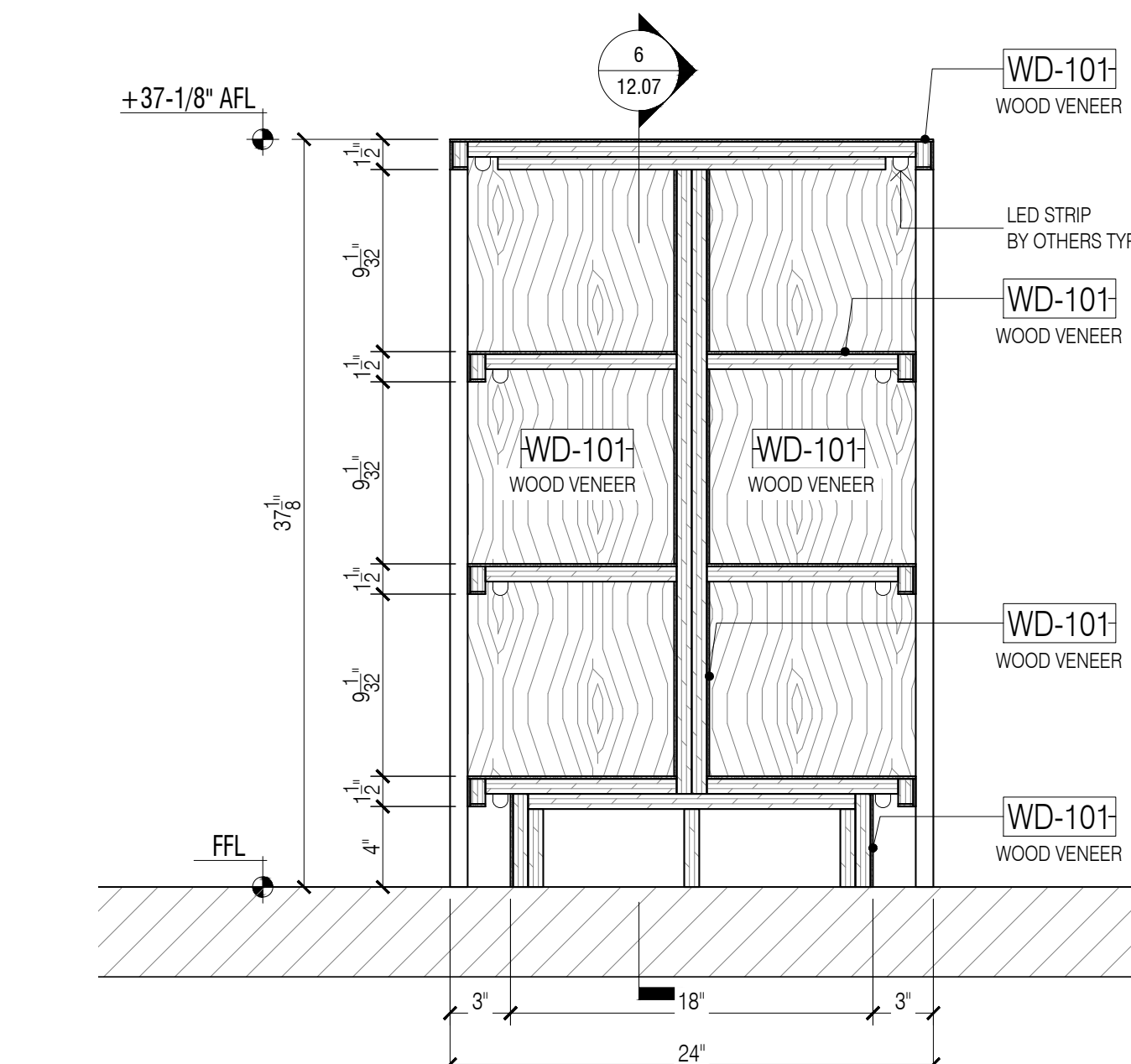

19 SECTION - CASA DANI
Scale: 1-1/2" = 1'-0"

GENERAL NOTES

- SEE ARCHITECTURAL DWG FOR FINISH SCHEDULE
- ARCHITECT PLEASE CONFIRM ALL MARKED/NOTED CONDITIONS
- ALL DIMENSIONS ARE VERIFY IN THE FIELD

- ALL EDGES ARE TAPPED TO MATCH FACE FINISH U.N.O.
- GC TO COORDINATE EXACT LOCATION OF OUTLET WITH MILLWORK
- GC TO PROVIDE ALL NECESSARY BLOCKING AS REQUIRED

QUANTITY

ITEM #	FLOOR	DESCRIPTION	QTY	SUB TOTAL
1.	2ND	PATIOH!	1 EA	
1.	2ND	CASA DANI	1 EA	
TOTAL			2 EA	

REFERENCE DWG :

- A470
- A471
- ISSUED FOR PERMIT, 28TH MAY 2020

FINISH SCHEDULE

TZ-103	- GREEN, PEACH AND TERRACOTTA/TERRAZZO/GEMA MARMO TERRAZZO/STOCKHOLMHONED
WD-101	- OAK VENEER/WHITE OAK/WHITE OAK
MT-102	- BLACK POWDER COATED METAL/89/80400/ RAL 9005 / SMOOTH SEMI GLOSS
MT-103B	- BLACK POWDER COATED METAL/89/80400/ RAL 9005 / SMOOTH SEMI GLOSS
MT-106	- BLACK POWDER COATED METAL/ RAL 9010 / SMOOTH SEMI GLOSS
MT-107	- POWDER COATED METAL/METALIC CHAMPAGNE 303
MT-401	- T.B.D.
F-101	- HEMP ROPE/3695/07
FRP-01	- T.B.D.
GL-102	- CLEAR TEMPERED GLASS

APPLIANCE SCHEDULE

AP-1	- HEAT LAMP HATCO DCS400-1CM
AP-2	- 18x26 SHEET PAN COMPARTMENT, FABRICATED
AP-3	- MOBILE HEATED CABINET ALTO SHAAM 750-S
AP-4	- SOUP WELL COMPARTMENT, FABRICATED
AP-5	- REFRIGERATED DISPLAY CASE, RFI INDUSTRIES, VAS2-20-R-SQ-SC-INS
AP-6	- BEVERAGE DISPLAY REFRIGERATOR, STRUCTURAL CONCEPTS, C043R-LIC
AP-7	- OPEN STORAGE COMPARTMENT, FABRICATED
AP-8	- POS COMPARTMENT WITH CASH DRAWER, FABRICATED
AP-9	- POS CASH REGISTER WITH PRINTER
AP-10	- MOBILE DRAFT BEER REFRIGERATOR AND TAP
AP-11	- STAINLESS STEEL BASE COUNTER
AP-12	- MOBILE WORK TOP REFRIGERATOR, TRUE FOOD SERVICE, TSSU-72-30M-B-ST-ADA-HC
AP-13	- COMPRESSOR COMPARTMENT

NOTE:
- ALL STONE TO BE CUT IN SHOP

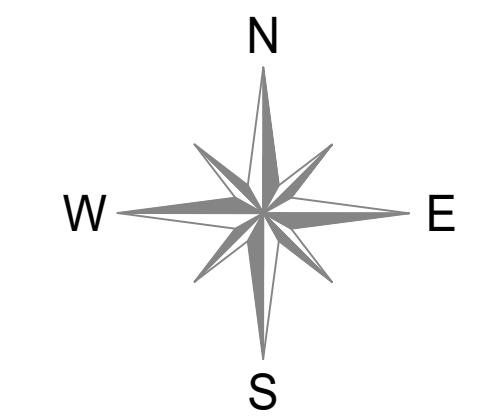

DATE: 07/21/2020
NAME: M.Z.
NO: 1
SUBMISSION FOR APPROVAL
REVISED AS PER COMMENTS
REVISED AS PER UPDATE COMMENTS

SAMPLE PROJECT

Firepoint
Accelerating Excellence

DATE: 7/13/2020
DRAWN BY: M.Z.
ARCHITECT: HBC ARCHITECTS
122 WEST STR., 4TH FLOOR, NEW YORK, NY 10001
CONTRACTOR:
DRAWING TITLE: PATIOH!, CASA DANI SECTION
ROOM OR SPACE: - FLOOR: 2
PROJECT NUMBER: #201-20
DRAWING NUMBER: 12-07
7 OF 7

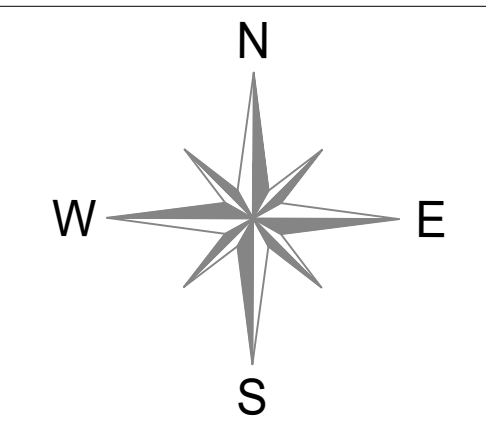
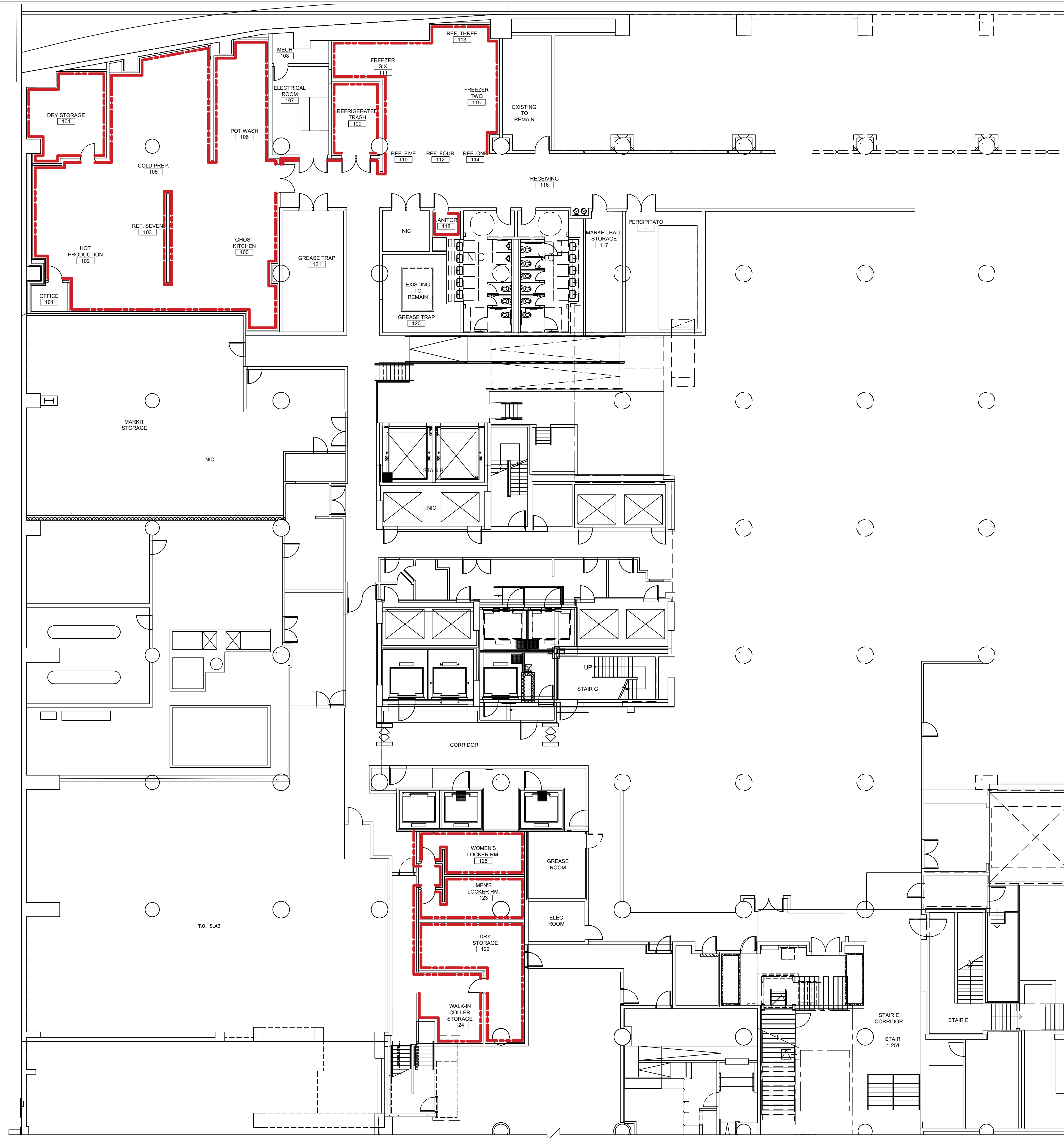

LEGEND

WB-03		RUBBER BASE
-------	--	-------------

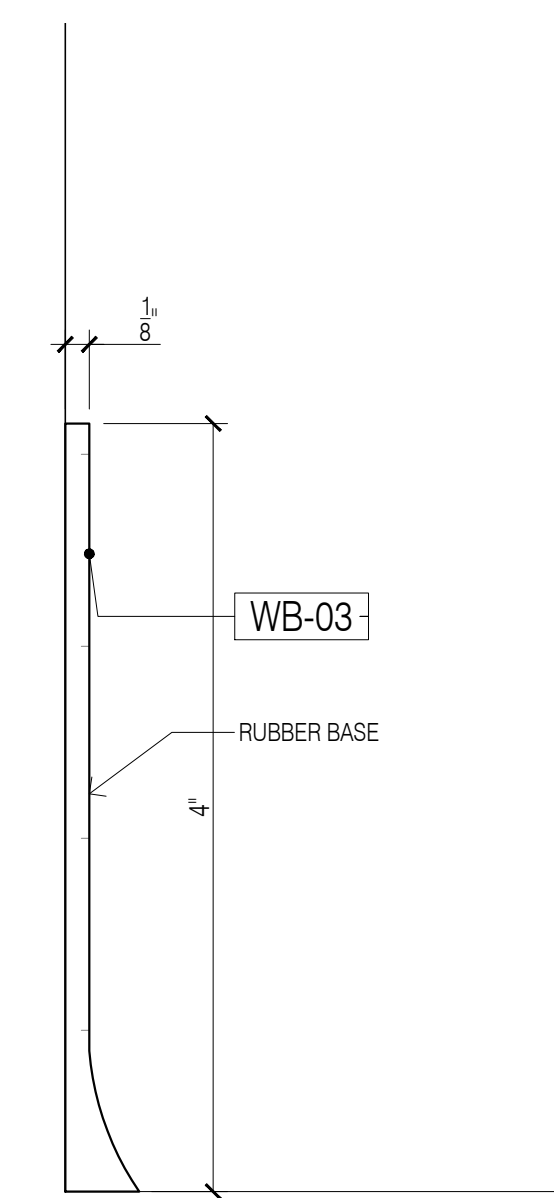

1 WALL BASE PLAN - FIRST FLOOR
Scale: 3/32"=1'-0"

A DETAIL - BASE
Scale: 1'-0"=1'-0"

DATE:	07/21/2020
NAME:	M.K.
NO:	1
REVISIONS:	SUBMISSION FOR APPROVAL
NO:	2
REVISIONS:	REVISED AS PER COMMENTS
NO:	3
REVISIONS:	REVISED AS PER UPDATE COMMENTS
SAMPLE PROJECT	
DATE:	07/21/2020
DRAWN BY:	M.K.
ARCHITECT:	HBC ARCHITECTS 122 WEST ST., 4TH FLOOR, NEW YORK, NY 10001
CONTRACTOR:	
DRAWING TITLE:	WALL BASE PLAN PLAN
ROOM OR SPACE:	FLOOR: 1
PROJECT NUMBER:	#201-20
DRAWING NUMBER:	13-01
1 OF 3	

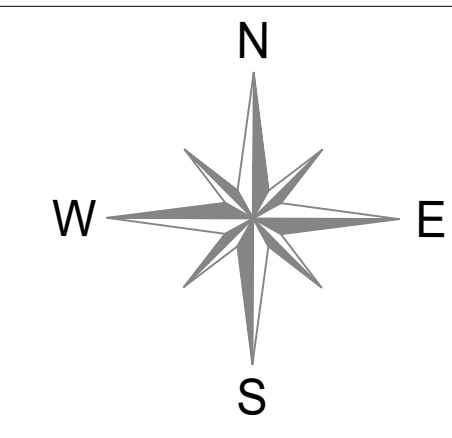
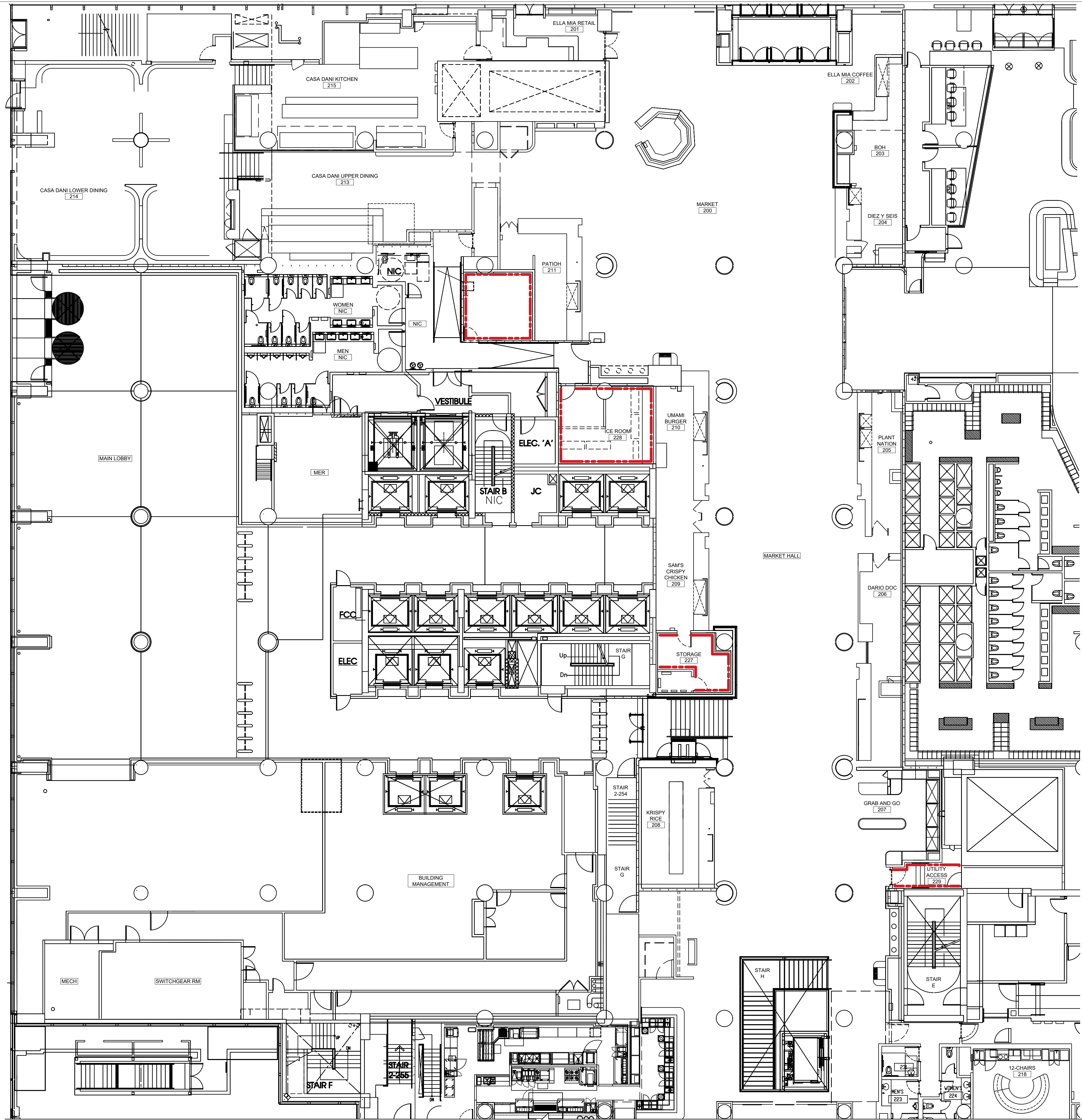

LEGEND

WB-03		RUBBER BASE
-------	--	-------------

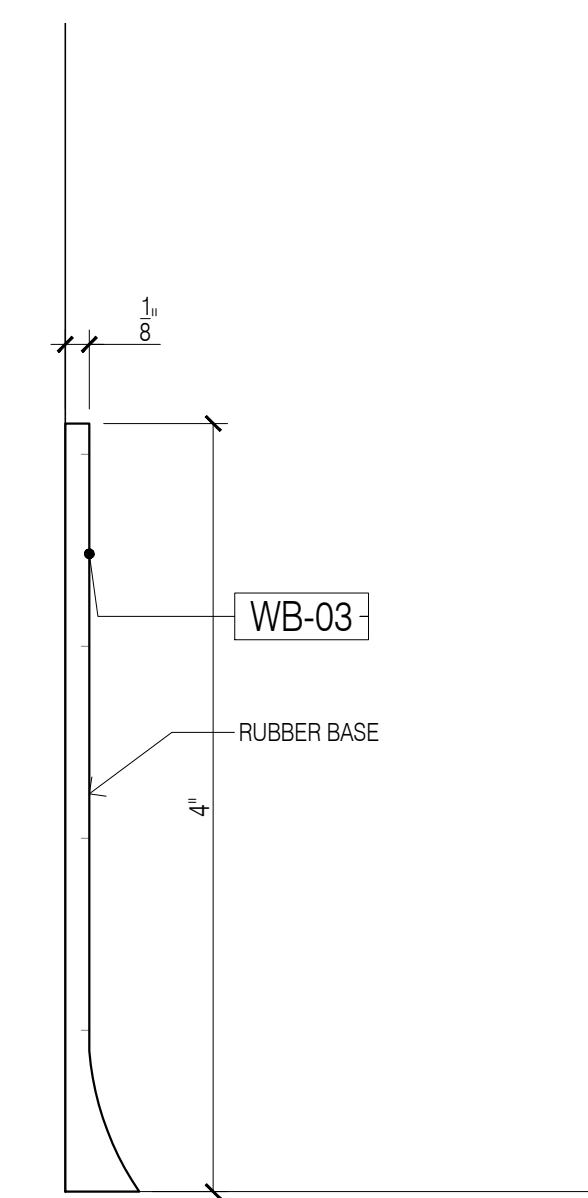

2 WALL BASE PLAN - SECOND FLOOR
Scale: 3/32"=1'-0"

A DETAIL - BASE
Scale: 1'-0"=1'-0"

DATE:	07/21/2020
NAME:	M.K.
NO:	1
REVISIONS:	SUBMISSION FOR APPROVAL
	2
	REVISED AS PER COMMENTS
	3
	REVISED AS PER UPDATE COMMENTS

SAMPLE PROJECT



DATE : 07/21/2020
DRAWN BY : M.K.
ARCHITECT : HBC ARCHITECTS
122 WEST STR., 4TH FLOOR, NEW YORK, NY 10001
CONTRACTOR :

DRAWING TITLE : WALL BASE PLAN PLAN

ROOM OR SPACE : - FLOOR : 2
PROJECT NUMBER : #201-20
DRAWING NUMBER :

13-02
2 OF 3

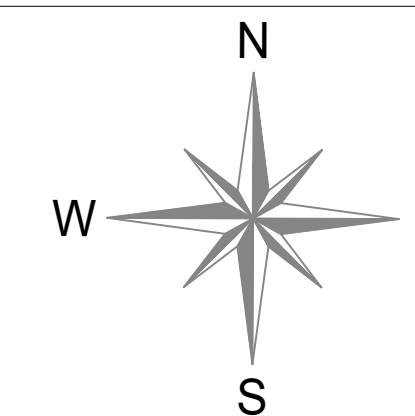
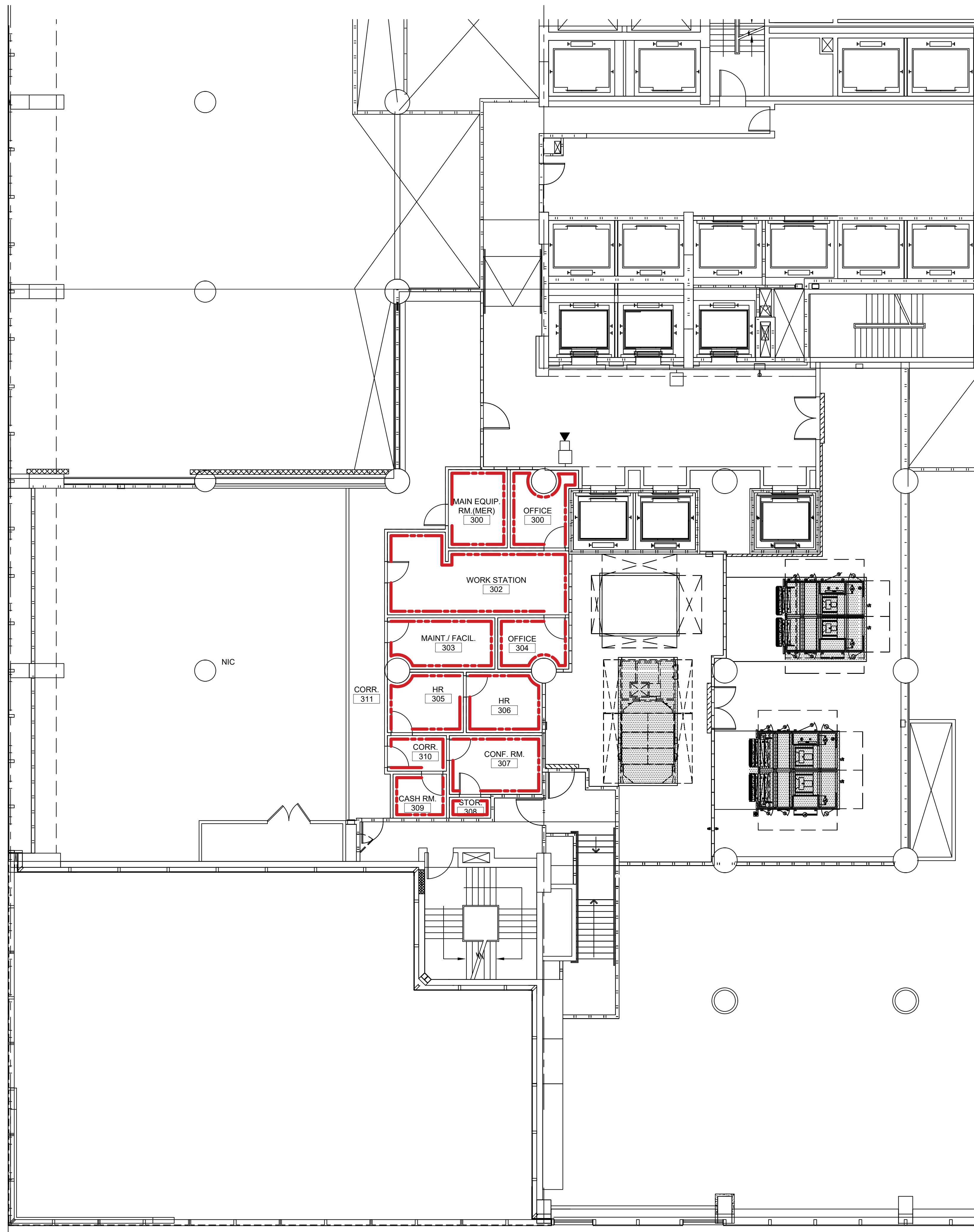

LEGEND	
WB-03	RUBBER BASE

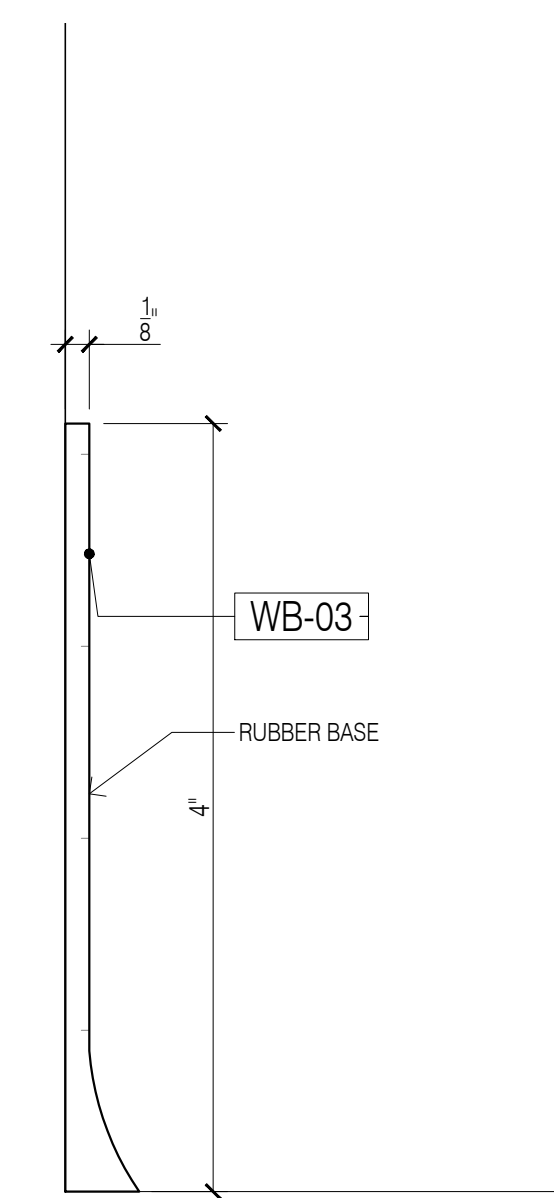

3 WALL BASE PLAN - THIRD FLOOR
Scale: 1/8"=1'-0"

A DETAIL - BASE
Scale: 1'-0"=1'-0"

NO.	REVISIONS:	NAME:	DATE:
1	SUBMISSION FOR APPROVAL	M.K.	07/21/2020
2	REVISED AS PER COMMENTS	M.K.	08/11/2020
3	REVISED AS PER UPDATE COMMENTS	M.K.	10/20/2020

SAMPLE PROJECT



DATE : 07/21/2020

DRAWN BY : M.K.

ARCHITECT : HBC ARCHITECTS
122 WEST ST., 4TH FLOOR, NEW YORK, NY 10001

CONTRACTOR :

DRAWING TITLE : WALL BASE PLAN PLAN

ROOM OR SPACE : - FLOOR : 3

PROJECT NUMBER: #201-20

DRAWING NUMBER:

13-03